

1 RENOVATION PLAN - POWER AND SYSTEMS  
SCALE: 1/8"=1'-0"

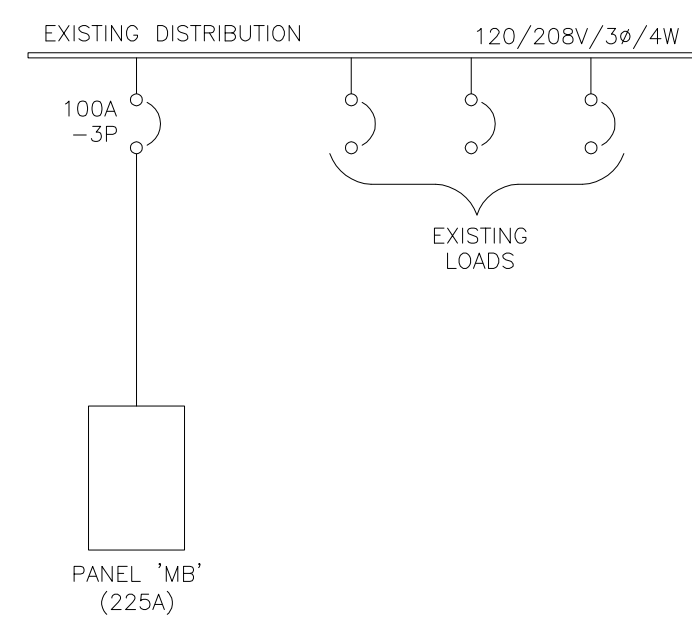

2 SINGLE LINE DIAGRAM  
SCALE: NTS

PANEL MB		LOCATION: MAIN FLOOR ELECTRICAL ROOM	
FED FROM: EXISTING DISTRIBUTION		LOCATION: MAIN FLOOR ELECTRICAL ROOM	
Designation	Load (VA)	Ckt. No.	Phase
EXISTING LOAD - NEW TANDEM BKR	15	1	A
SW OPEN AREA - RECEPT	2R 400	1	A
EXISTING LOAD - NEW TANDEM BKR	15	2	B
EXHAUST MOTOR FF	400	2	B
EXISTING	15	3	C
EXISTING	15	4	A
EXISTING LOAD - NEW TANDEM BKR	15	5	B
AUTO DOOR OPERATOR (ADO)	500	5	B
EXISTING LOAD - NEW TANDEM BKR	15	6	C
AUTO DOOR OPERATOR (ADO)	500	6	C
EXISTING LOAD - NEW TANDEM BKR	15	7	A
SW EXTERIOR LIGHT	70	7	A
EXISTING	15	8	B
EXISTING	15	9	C
EXISTING (TANDEM BREAKER)	15	10	A
EXISTING (TANDEM BREAKER)	15	11	B
EXISTING (TANDEM BREAKER)	15	12	C
EXISTING	15	13	A
EXISTING	15	14	B
EXISTING	15	15	C
EXISTING	15	16	A
EXISTING	15	17	B
EXISTING	15	18	C
EXISTING (TANDEM BREAKER)	15	19	A
EXISTING (TANDEM BREAKER)	15	20	B
EXISTING	15	21	C
EXISTING	15	22	A
EXISTING	15	23	B
EXISTING	15	24	C
EXISTING	15	25	A
EXISTING	15	26	B
EXISTING	15	27	C
EXISTING	15	28	A
EXISTING	15	29	B
EXISTING	15	30	C
EXISTING	15	31	A
EXISTING	15	32	B
EXISTING	15	33	C
EXISTING	15	34	A
EXISTING	15	35	B
EXISTING	15	36	C
EXISTING	15	37	A
EXISTING	15	38	B
EXISTING	15	39	C
EXISTING (TANDEM BREAKER)	15	40	A
EXISTING (TANDEM BREAKER)	15	41	B
EXISTING	15	42	C
EXISTING	15	43	A
EXISTING	15	44	B
EXISTING	15	45	C
EXISTING	15	46	A
EXISTING	15	47	B
EXISTING	15	48	C
EXISTING	15	49	A
EXISTING	15	50	B
EXISTING	15	51	C
EXISTING	15	52	A
EXISTING	15	53	B
EXISTING	15	54	C
EXISTING	15	55	A
EXISTING	15	56	B
EXISTING	15	57	C
EXISTING	15	58	A
EXISTING	15	59	B
EXISTING	15	60	C
EXISTING	15	61	A
EXISTING	15	62	B
EXISTING	15	63	C
EXISTING	15	64	A
EXISTING	15	65	B
EXISTING	15	66	C
EXISTING	15	67	A
EXISTING	15	68	B
EXISTING	15	69	C
EXISTING	15	70	A
EXISTING	15	71	B
EXISTING	15	72	C
EXISTING	15	73	A
EXISTING	15	74	B
EXISTING	15	75	C
EXISTING	15	76	A
EXISTING	15	77	B
EXISTING	15	78	C
EXISTING	15	79	A
EXISTING	15	80	B
EXISTING	15	81	C
EXISTING	15	82	A
EXISTING	15	83	B
EXISTING	15	84	C
EXISTING	15	85	A
EXISTING	15	86	B
EXISTING	15	87	C
EXISTING	15	88	A
EXISTING	15	89	B
EXISTING	15	90	C
EXISTING	15	91	A
EXISTING	15	92	B
EXISTING	15	93	C
EXISTING	15	94	A
EXISTING	15	95	B
EXISTING	15	96	C
EXISTING	15	97	A
EXISTING	15	98	B
EXISTING	15	99	C
EXISTING	15	100	A
EXISTING	15	101	B
EXISTING	15	102	C
EXISTING	15	103	A
EXISTING	15	104	B
EXISTING	15	105	C
EXISTING	15	106	A
EXISTING	15	107	B
EXISTING	15	108	C
EXISTING	15	109	A
EXISTING	15	110	B
EXISTING	15	111	C
EXISTING	15	112	A
EXISTING	15	113	B
EXISTING	15	114	C
EXISTING	15	115	A
EXISTING	15	116	B
EXISTING	15	117	C
EXISTING	15	118	A
EXISTING	15	119	B
EXISTING	15	120	C
EXISTING	15	121	A
EXISTING	15	122	B
EXISTING	15	123	C
EXISTING	15	124	A
EXISTING	15	125	B
EXISTING	15	126	C
EXISTING	15	127	A
EXISTING	15	128	B
EXISTING	15	129	C
EXISTING	15	130	A
EXISTING	15	131	B
EXISTING	15	132	C
EXISTING	15	133	A
EXISTING	15	134	B
EXISTING	15	135	C
EXISTING	15	136	A
EXISTING	15	137	B
EXISTING	15	138	C
EXISTING	15	139	A
EXISTING	15	140	B
EXISTING	15	141	C
EXISTING	15	142	A
EXISTING	15	143	B
EXISTING	15	144	C
EXISTING	15	145	A
EXISTING	15	146	B
EXISTING	15	147	C
EXISTING	15	148	A
EXISTING	15	149	B
EXISTING	15	150	C
EXISTING	15	151	A
EXISTING	15	152	B
EXISTING	15	153	C
EXISTING	15	154	A
EXISTING	15	155	B
EXISTING	15	156	C
EXISTING	15	157	A
EXISTING	15	158	B
EXISTING	15	159	C
EXISTING	15	160	A
EXISTING	15	161	B
EXISTING	15	162	C
EXISTING	15	163	A
EXISTING	15	164	B
EXISTING	15	165	C
EXISTING	15	166	A
EXISTING	15	167	B
EXISTING	15	168	C
EXISTING	15	169	A
EXISTING	15	170	B
EXISTING	15	171	C
EXISTING	15	172	A
EXISTING	15	173	B
EXISTING	15	174	C
EXISTING	15	175	A
EXISTING	15	176	B
EXISTING	15	177	C
EXISTING	15	178	A
EXISTING	15	179	B
EXISTING	15	180	C
EXISTING	15	181	A
EXISTING	15	182	B
EXISTING	15	183	C
EXISTING	15	184	A
EXISTING	15	185	B
EXISTING	15	186	C
EXISTING	15	187	A
EXISTING	15	188	B
EXISTING	15	189	C
EXISTING	15	190	A
EXISTING	15	191	B
EXISTING	15	192	C
EXISTING	15	193	A
EXISTING	15	194	B
EXISTING	15	195	C
EXISTING	15	196	A
EXISTING	15	197	B
EXISTING	15	198	C
EXISTING	15	199	A
EXISTING	15	200	B
EXISTING	15	201	C
EXISTING	15	202	A
EXISTING	15	203	B
EXISTING	15	204	C
EXISTING	15	205	A
EXISTING	15	206	B
EXISTING	15	207	C
EXISTING	15	208	A
EXISTING	15	209	B
EXISTING	15	210	C
EXISTING	15	211	A
EXISTING	15	212	B
EXISTING	15	213	C
EXISTING	15	214	A
EXISTING	15	215	B
EXISTING	15	216	C
EXISTING	15	217	A
EXISTING	15	218	B
EXISTING	15	219	C
EXISTING	15	220	A
EXISTING	15	221	B
EXISTING	15	222	C
EXISTING	15	223	A
EXISTING	15	224	B
EXISTING	15	225	C
EXISTING	15	226	A
EXISTING	15	227	B
EXISTING	15	228	C
EXISTING	15	229	A
EXISTING	15	230	B
EXISTING	15	231	C
EXISTING	15	232	A
EXISTING	15	233	B
EXISTING	15	234	C
EXISTING	15	235	A
EXISTING	15	236	B
EXISTING	15	237	C
EXISTING	15	238	A
EXISTING	15	239	B
EXISTING	15	240	C
EXISTING	15	241	A
EXISTING	15	242	B
EXISTING	15	243	C
EXISTING	15	244	A
EXISTING	15	245	B
EXISTING	15	246	C
EXISTING	15	247	A
EXISTING	15	248	B
EXISTING	15	249	C
EXISTING	15	250	A
EXISTING	15	251	B
EXISTING	15	252	C
EXISTING	15	253	A
EXISTING	15	254	B
EXISTING	15	255	C
EXISTING	15	256	A
EXISTING	15	257	B
EXISTING	15	258	C
EXISTING	15	259	A
EXISTING	15	260	B
EXISTING	15	261	C
EXISTING	15	262	A
EXISTING	15	263	B
EXISTING	15	264	C
EXISTING	15	265	A
EXISTING	15	266	B
EXISTING	15	267	C
EXISTING	15	268	A
EXISTING	15	269	B
EXISTING	15	270	C
EXISTING	15	271	A
EXISTING	15	272	B
EXISTING	15	273	C
EXISTING	15	274	A
EXISTING	15	275	B
EXISTING	15	276	C
EXISTING	15	277	A
EXISTING	15	278	B
EXISTING	15	279	C
EXISTING	15	280	A
EXISTING	15	281	B
EXISTING	15	282	C
EXISTING	15	283	A
EXISTING	15	284	B
EXISTING	15	285	C
EXISTING	15	286	A
EXISTING	15	287	B
EXISTING	15	288	C
EXISTING	15	289	A
EXISTING	15	290	B
EXISTING	15	291	C
EXISTING	15	292	A
EXISTING	15	293	B
EXISTING	15	294	C
EXISTING	15	295	A
EXISTING	15	296	B
EXISTING	15	297	C
EXISTING	15	298	A
EXISTING	15	299	B
EXISTING	15	300	C
EXISTING	15	301	A
EXISTING	15	302	B
EXISTING	15	303	C
EXISTING	15	304	A
EXISTING	15	305	B
EXISTING	15	306	C
EXISTING	15	307	A
EXISTING	15	308	B
EXISTING	15	309	C
EXISTING	15	310	A
EXISTING	15	311	B
EXISTING			