

SURFACING LEGEND:

	ASPHALT PAVING - REFER TO DETAIL 6/L18
	PLANTING BED
	SOD

EXISTING ELEMENTS:

	EXISTING TREE - TO BE PROTECTED
	EXISTING MAST LIGHT
	EXISTING ROAD / LANE LIGHT
	EXISTING CATCH BASIN
	EXISTING CHAIN LINK FENCE

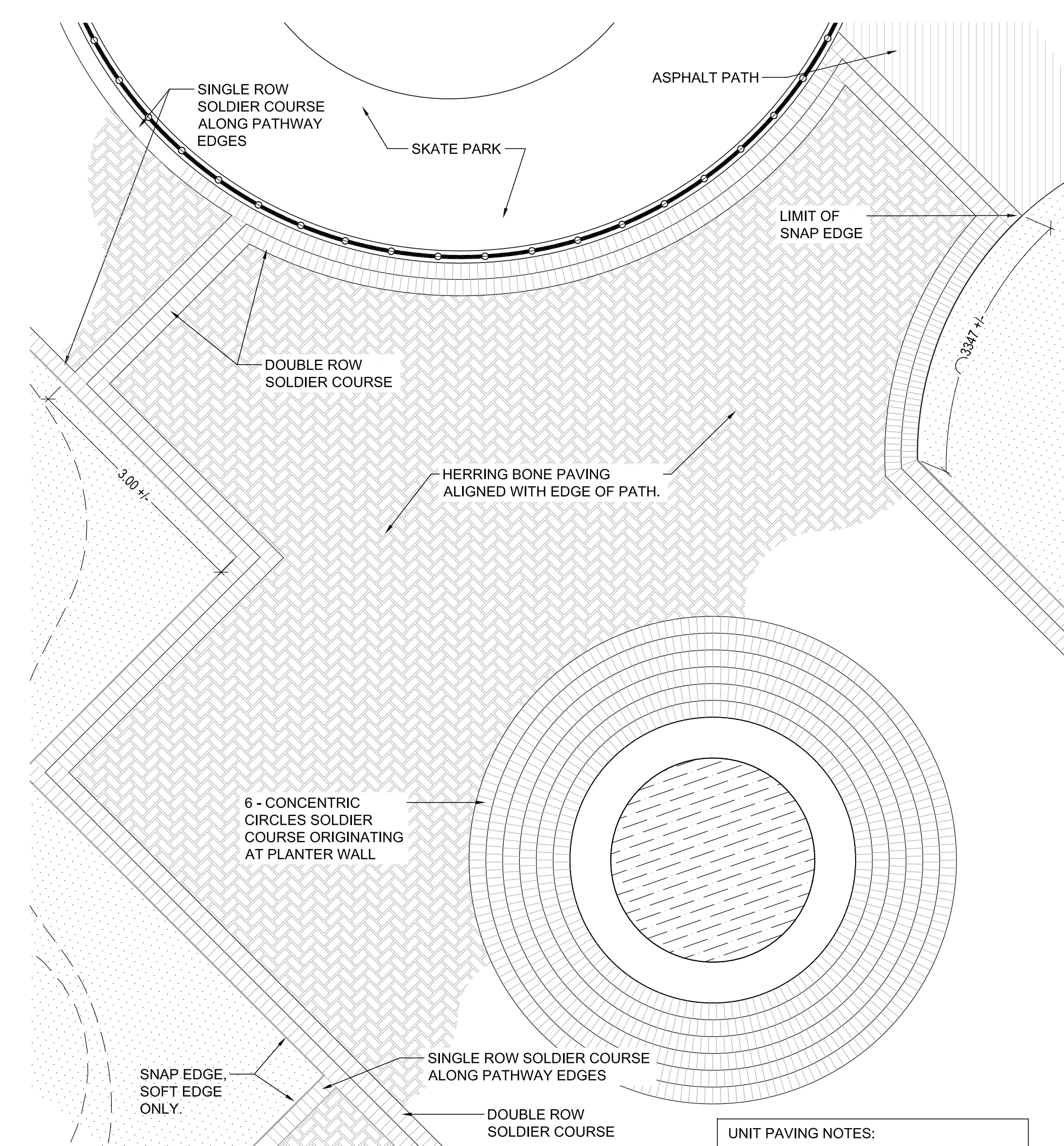

UNIT PAVING NOTES:

1. MAIN PAVING FIELDS (HERRINGBONE PATTERN) TO BE BARKMAN HOLLAND STONE PAVERS ON GRANULAR BASE, COLOUR: DESERT BUFF.
2. ACCENT PAVING (SOLDER COURSE) TO BE BARKMAN HOLLAND STONE PAVERS ON GRANULAR BASE, COLOUR: CHARCOAL.

1
L15 DETAIL PAVING LAYOUT
SCALE - 1 : 50

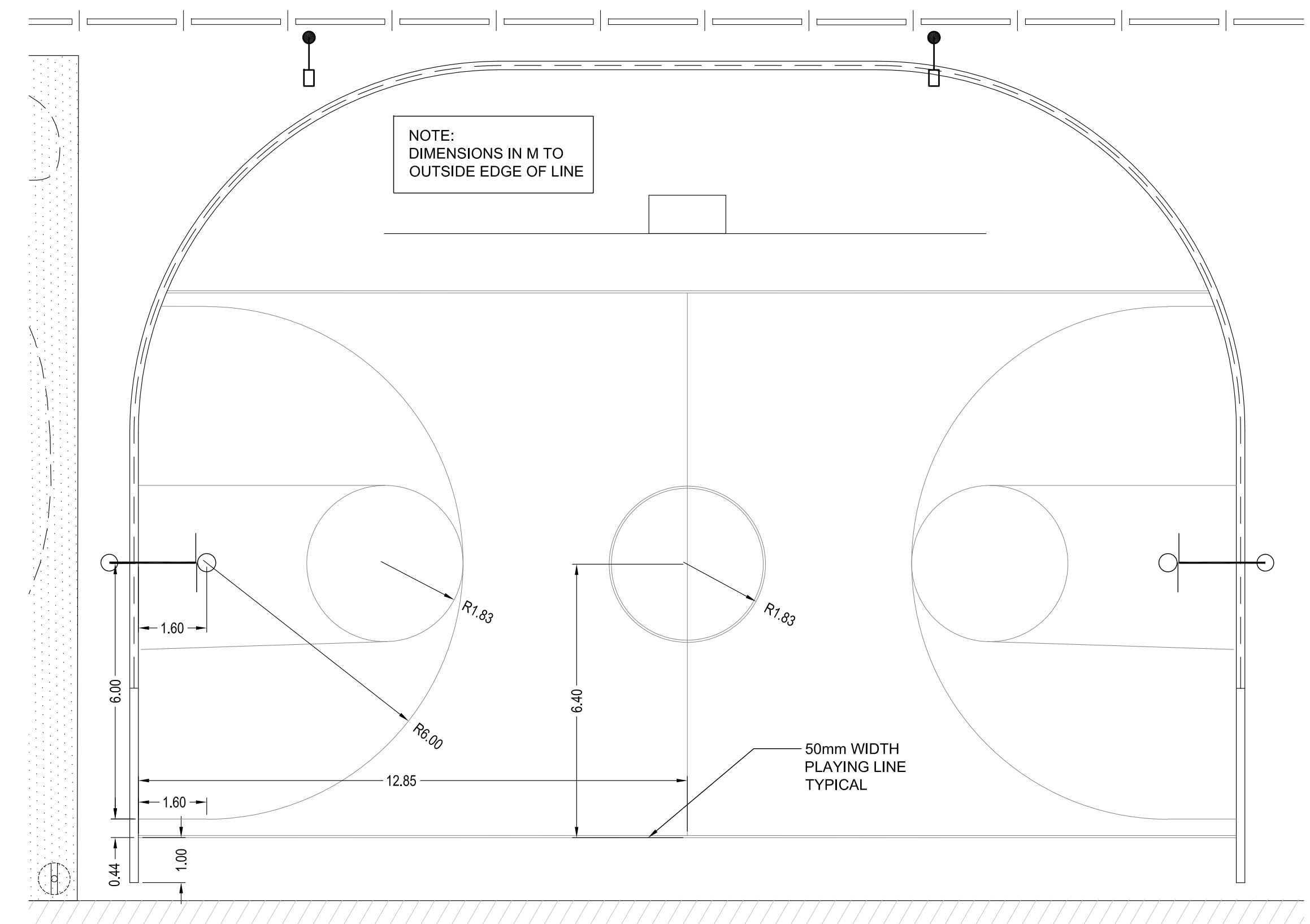

2
L15 BASKETBALL COURT MARKINGS
SCALE - 1 : 100

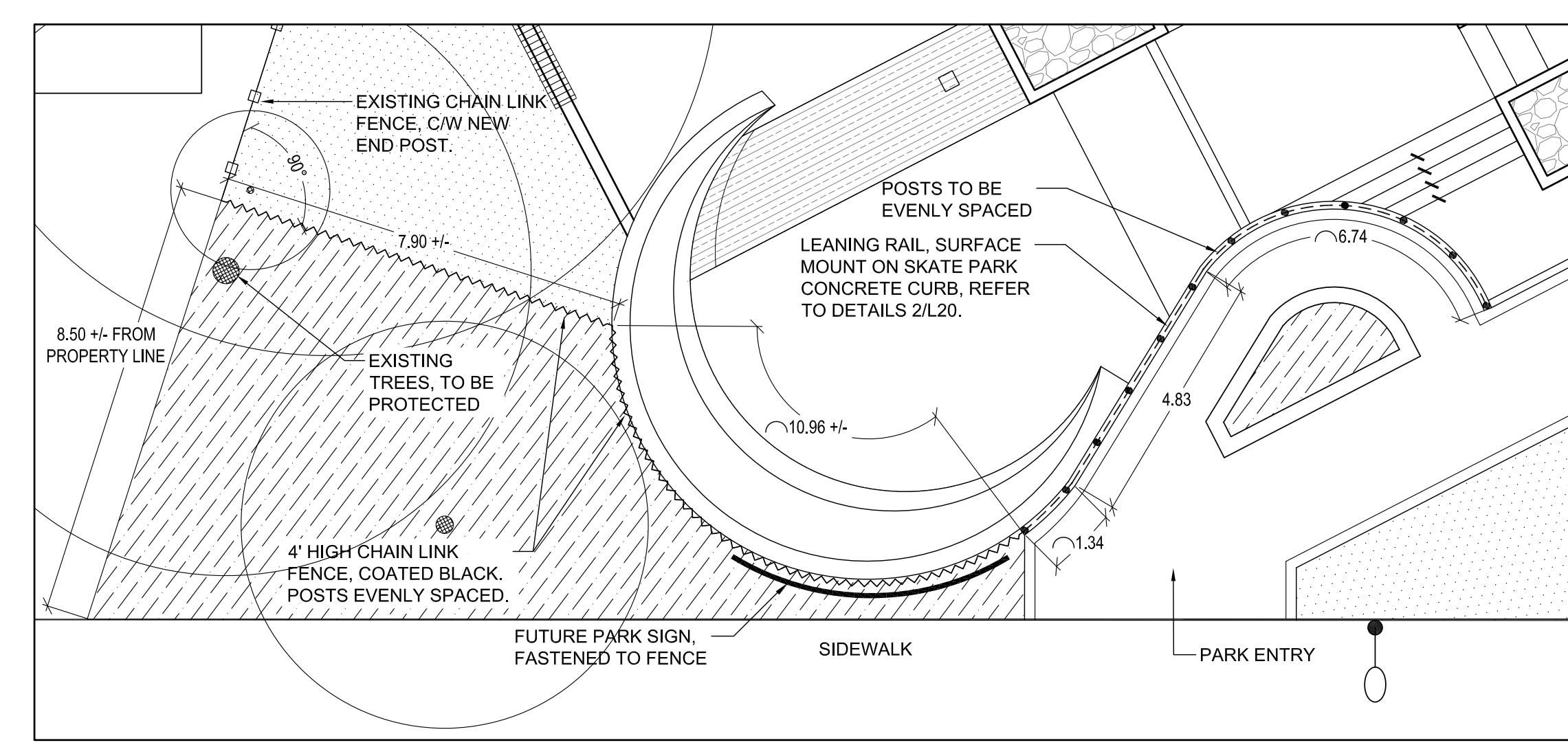

3
L15 FENCING LAYOUT - ENTRY & VIEWING AREA, NW
SCALE - 1 : 100

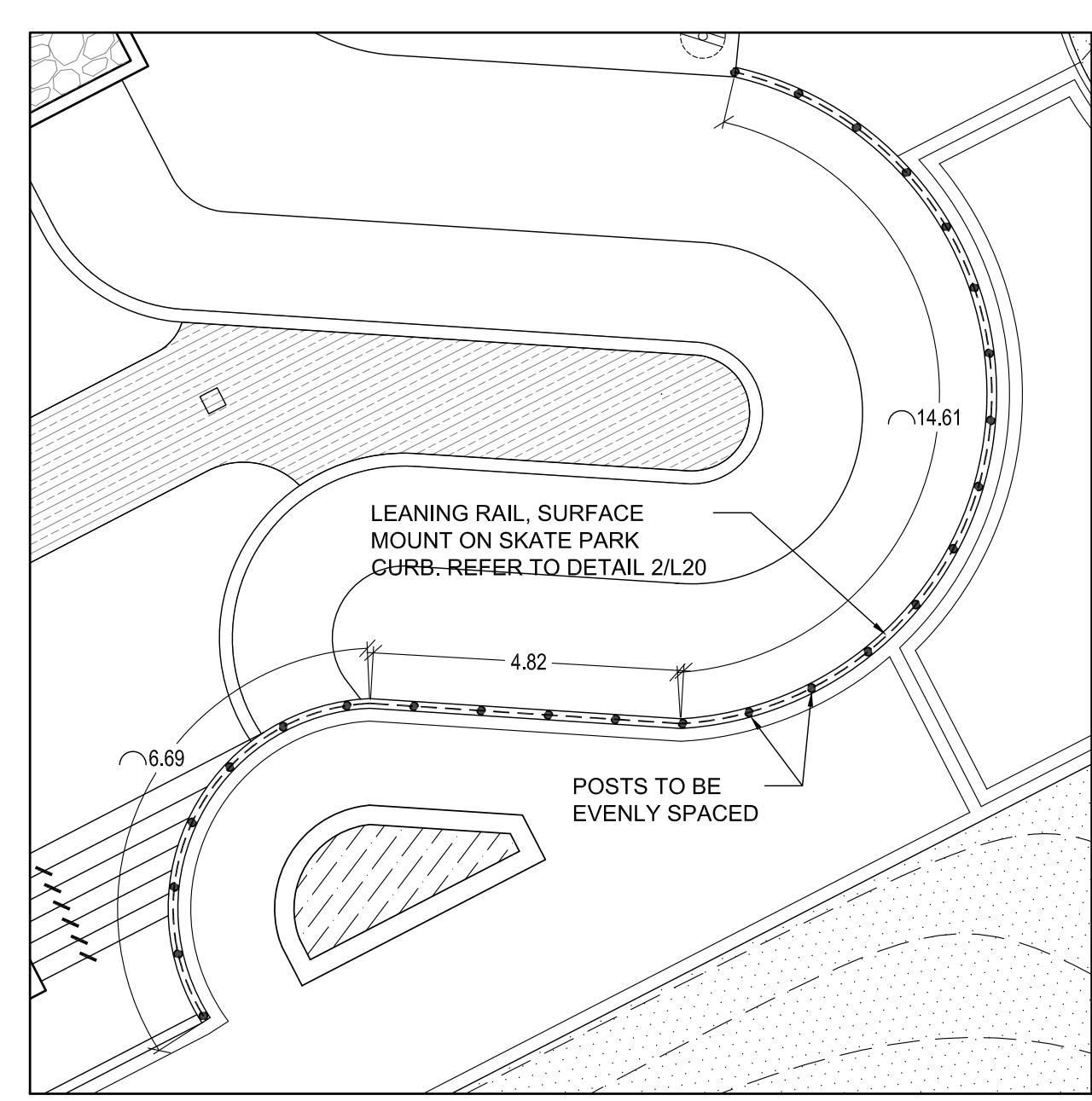

4
L15 FENCING LAYOUT - VIEWING AREA, NE
SCALE - 1 : 100

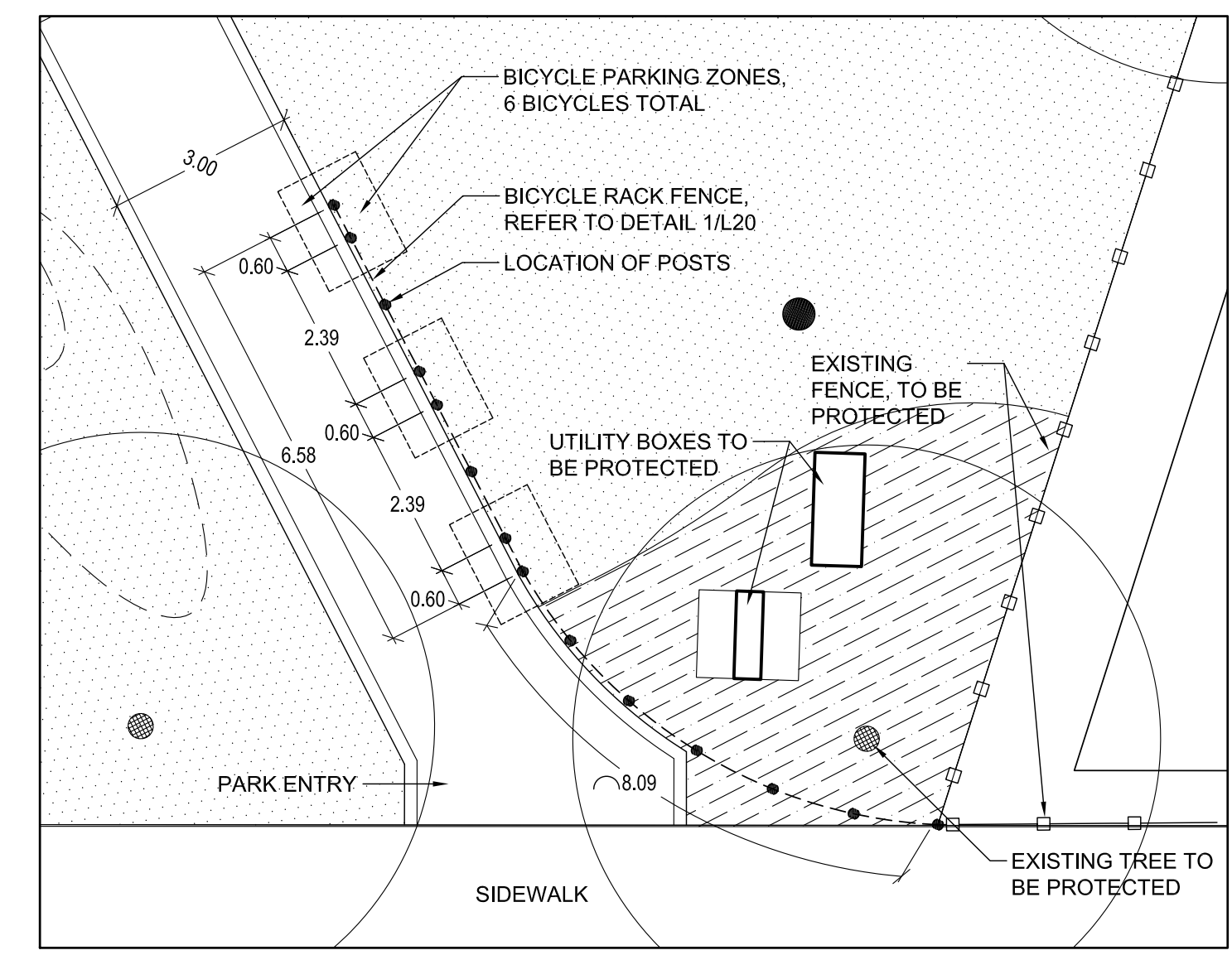

5
L15 FENCING LAYOUT - ENTRY, SW
SCALE - 1 : 100

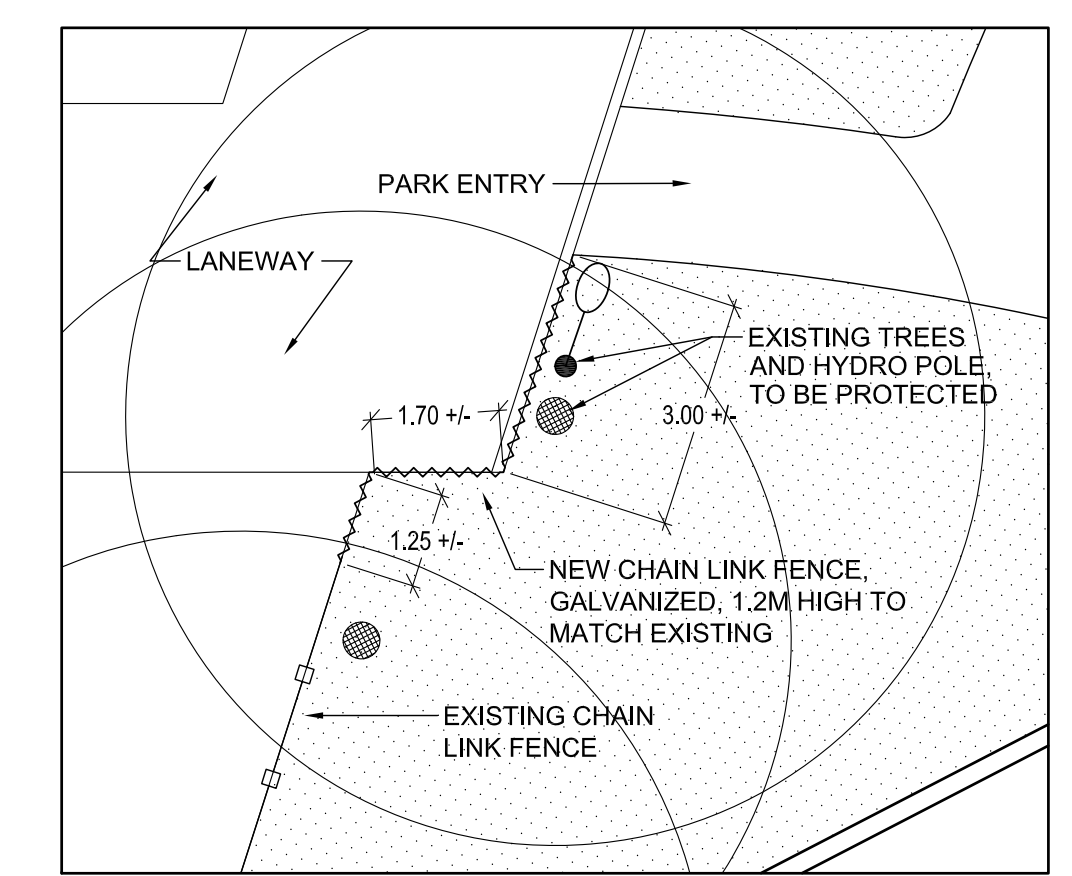

6
L15 FENCING LAYOUT - ENTRY, N
SCALE - 1 : 100

GENERAL LAYOUT NOTES:

1. ALL EXISTING TREES TO BE PROTECTED
2. LAYOUT OF PATHWAYS AND POURED IN PLACE CONCRETE TO BE CONFIRMED ON SITE BY LANDSCAPE ARCHITECT PRIOR TO CONSTRUCTION.
3. LOCATION OF ALL SITE FURNISHINGS, INCLUDING BENCHES, WASTE RECEPTACLES, FENCING, AND BIKE RACKS TO BE CONFIRMED ON SITE BY LANDSCAPE ARCHITECT PRIOR TO INSTALLATION.

REV	YY / MM / DD	DESCRIPTION	BY
1	12 / 08 / 16	ISSUED FOR TENDER	DKM
0	12 / 07 / 19	ISSUED FOR TENDER	DKM

A. SECTION LETTER OR DETAIL NUMBER, B. DRAWING WHERE SECTION OR DETAIL IS DRAWN, OR A. DRAWING WHERE SECTION OR DETAIL IS INDICATED, -- SECTION OR DETAIL SHOWN ON SAME DRAWING.

A B A

SEAL

Berk K. Murray

Berk K. Murray
Member no. 63

CLIENT

CITY OF WINNIPEG
PLANNING, PROPERTY AND DEVELOPMENT DEPARTMENT
300 - 65 GARRY ST. R3C 4K4

SCATLIFF + MILLER + MURRAY Inc.
TEL 204 927-3444
FAX 204 927-3443
1120 - 201 PORTAGE AVENUE
WINNIPEG, MB, CANADA

PROJECT: KELVIN RECREATION SITE B.P.C.C.

TITLE: DETAIL LAYOUTS PAVING, COURT AND FENCING

DESIGN	DRAWN	DATE - Y / M / D	SCALE
DKM/CO	AH/MB	12/07/19	AS NOTED

CHECKED	APPROVED	PROJECT NO.	DRAWING NO.
DKM	DKM	11-10107-22	L-15