

NOTE: FINAL COLOURS TO BE CONFIRMED

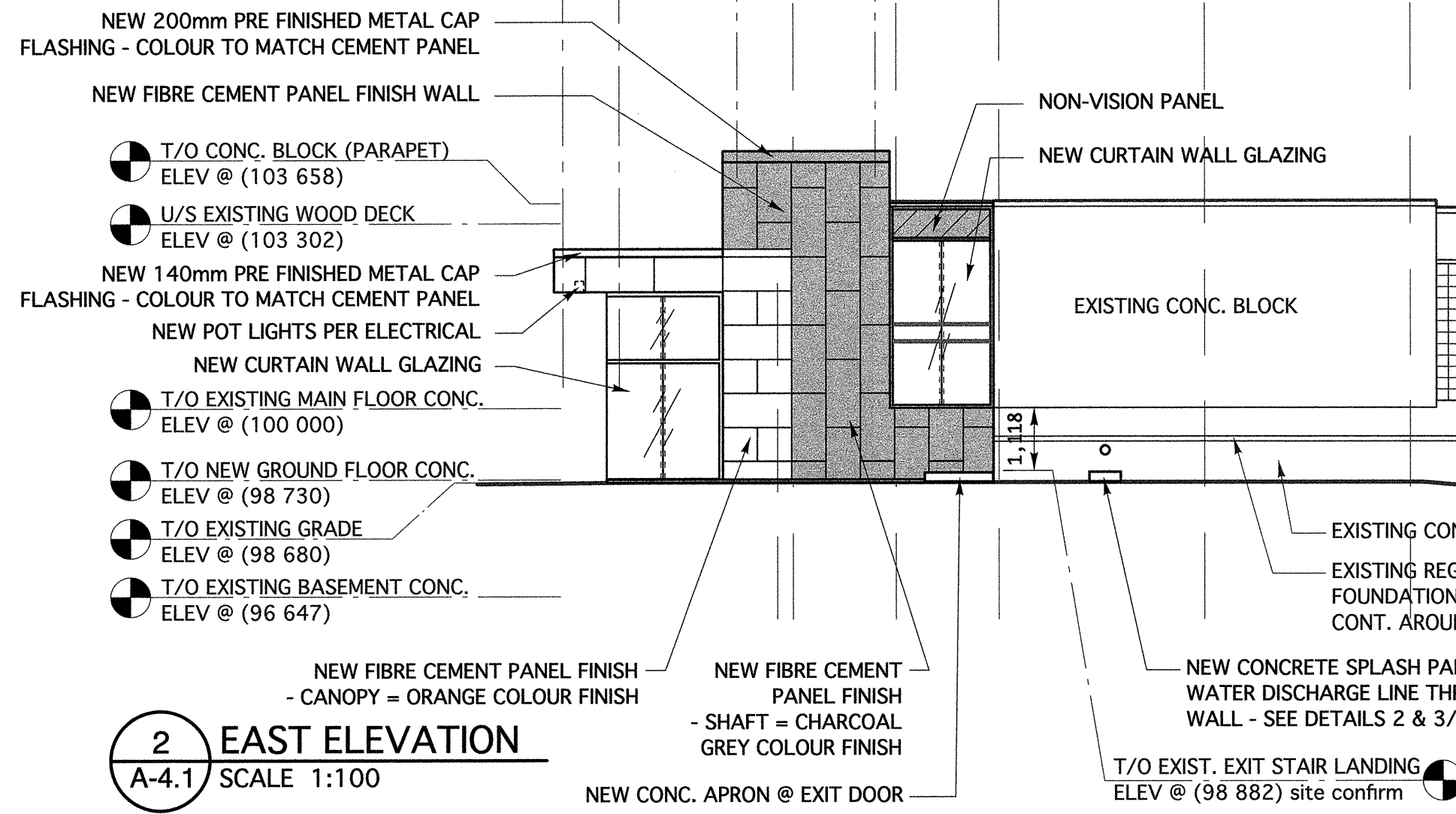

2 EAST ELEVATION
A-4.1 SCALE 1:100

NOTE: FINAL COLOURS TO BE CONFIRMED

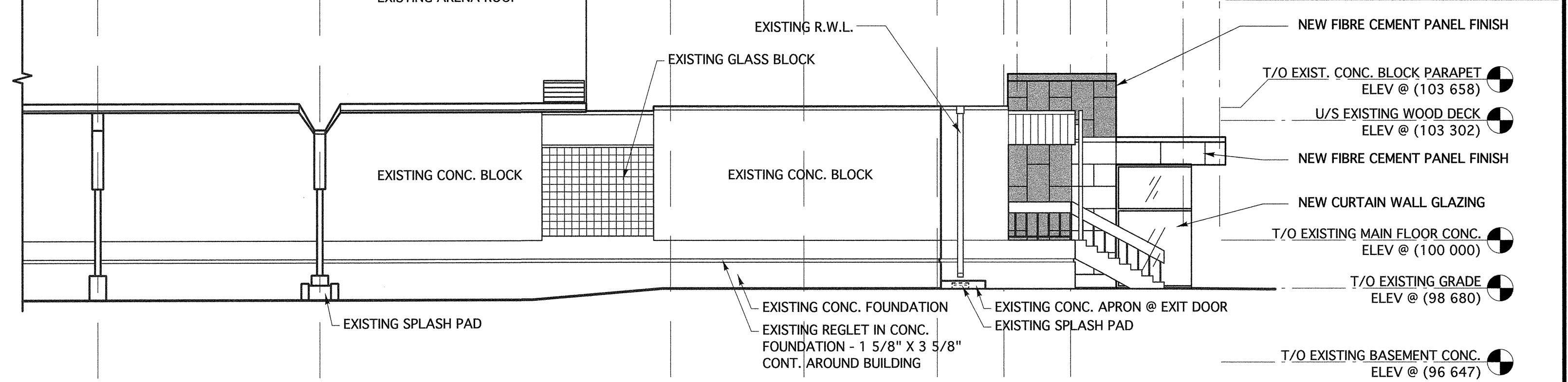

3 WEST ELEVATION
A-4.1 SCALE 1:100

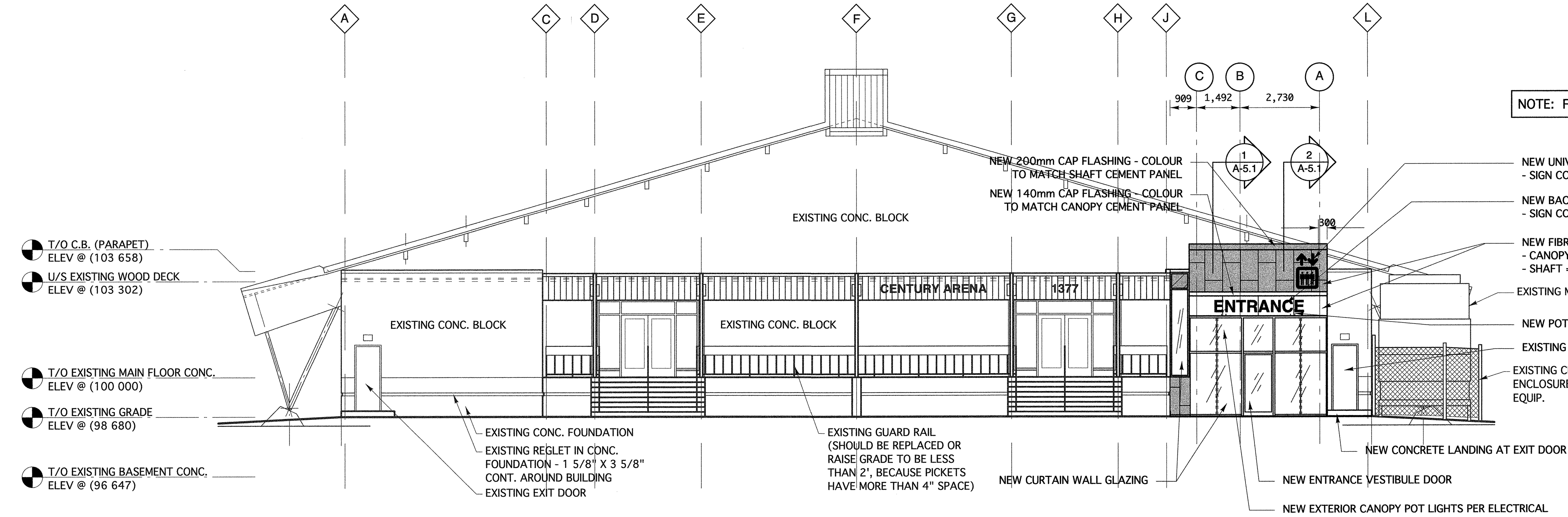

1 SOUTH ELEVATION
A-4.1 SCALE 1:100

NOTE: FINAL COLOURS TO BE CONFIRMED

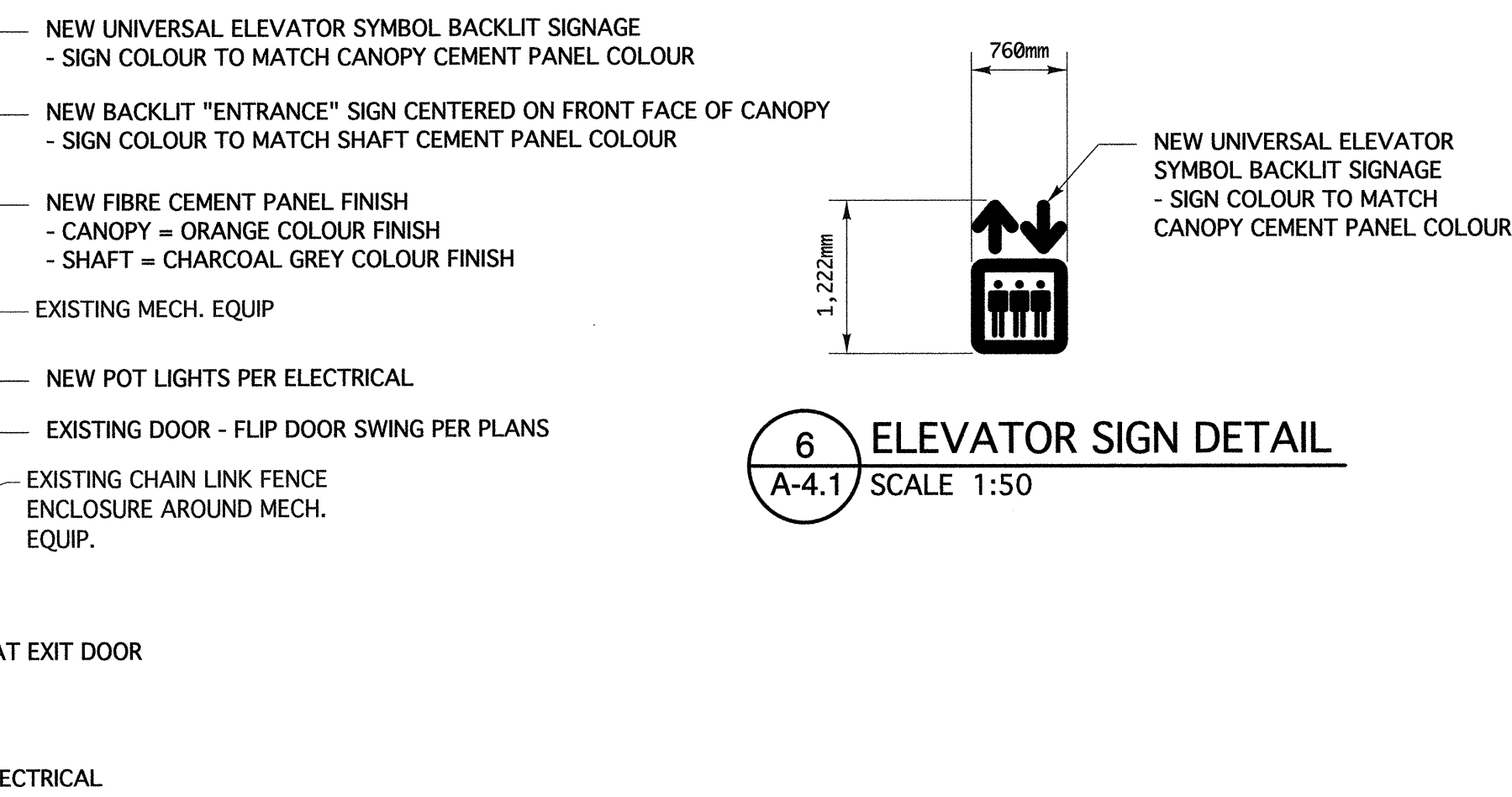

6 ELEVATOR SIGN DETAIL
A-4.1 SCALE 1:50

GENERAL NOTES:
- ALL NEW CURTAINWALL TO BE KAWNEER 1600 SYSTEM 2 OR APPROVED EQUIVALENT.
- USE SAFETY GLASS ON ALL FLOOR LEVEL GLAZING PANELS

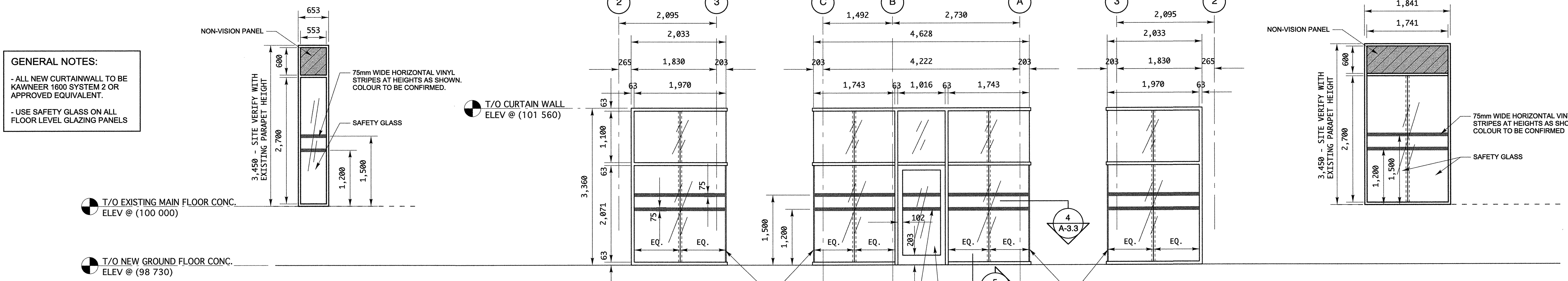

4 WINDOW SCHEDULE
A-4.1 SCALE 1:50

ISSUED FOR TENDER SEPT. 28, 2012

revision
This drawing must not be scaled.
The general Contractor must verify all dimensions, datums and levels prior to commencement of work. All errors and omissions must be reported immediately to the Architect.
Variations and modifications to work shown on this drawing shall not be carried out without written permission from the Architect.
This drawing is the exclusive property of the Architect and cannot be reproduced without written permission of the Architect. Reproduction must bear the name of the Architect. Copyright © 2012.

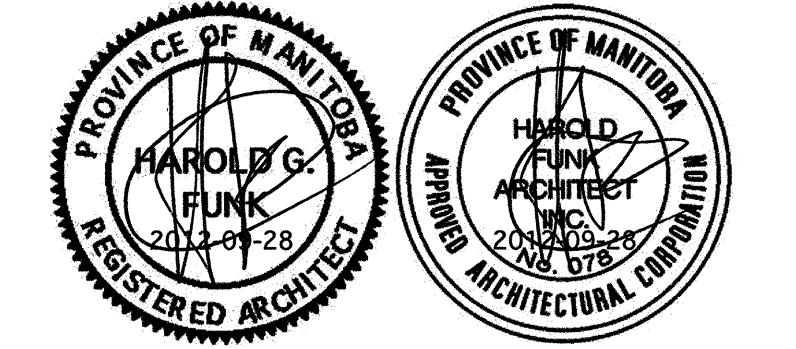

harold funk architect inc.
Harold Funk Architect Inc.
Architecture and Urban Design
401-55 Donald Street, Winnipeg, Manitoba R3C 1L8
T (204) 943-5087 info@funkarchitect.com
F (204) 949-9231 funkarchitect.com

project
ELEVATOR ADDITION AND ACCESSIBILITY UPGRADES OF CENTURY ARENA

Winnipeg, Manitoba Bid Opportunity No. 579-2012

sheet title
BUILDING ELEVATIONS

project number: 12-003 **drawing number:** A-4.1
scale: 1:100 or AS SHOWN
drawn by: C.G.
approved by: H.F.
date: SEPT. 28, 2012