

1 NORTH SHOP - NEW HVAC POWER PLAN
 SCALE: 5 0 5 10 FT.
 SCALE: 1/4"=1'-0" (24" X 36")
 N.T.S. (11" X 17")

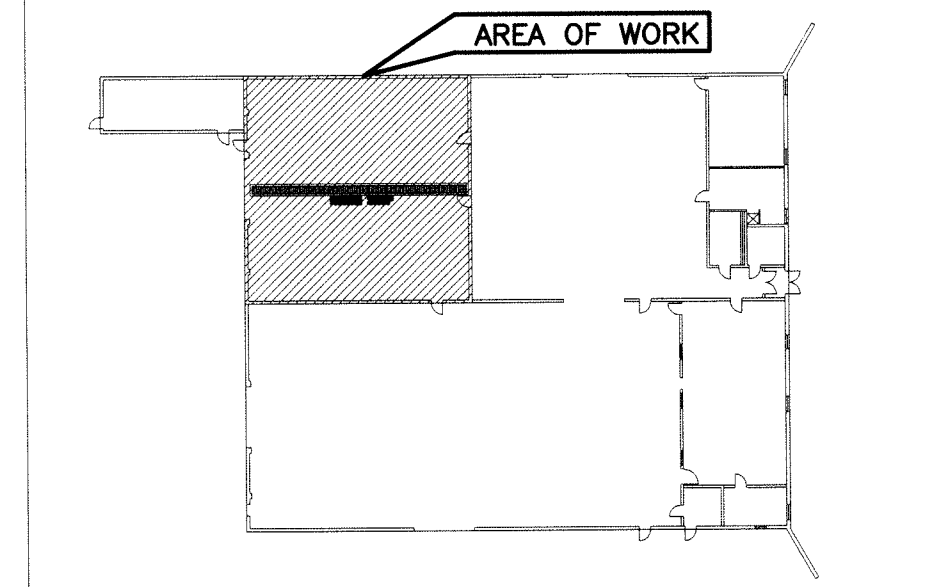

KEY PLAN
SCALE: N.T.S.

GENERAL NOTES:

1. ALL CONTROL WIRING BY MECHANICAL CONTRACTOR.

NOTES:

THESE DRAWINGS SHALL NOT BE SCALED.
 THE CONTRACTOR SHALL VISIT THE SITE AND SATISFY ONESELF ALL DIMENSIONS, DATUM, AND DETAILED INFORMATION SHOWN ARE CORRECT.
 THE CONTRACTOR IS TO REVIEW AND COORDINATE ALL ARCHITECTURAL, MECHANICAL, ELECTRICAL AND STRUCTURAL DRAWINGS FOR ADDITIONAL OPENINGS THROUGH FLOORS, WALLS, AND CEILINGS FOR DUCT, PIPE & ELECTRICAL RISERS AND ALL OPENINGS NOT SHOWN ON DRAWINGS.
 ALL OPENINGS THROUGH FIRE ASSEMBLIES ARE TO BE FIRE STOPPED AND SEALED WITH ULC APPROVED FIRE STOPPING TO MAINTAIN THE INTEGRITY OF THE FIRE SEPARATION, AND PROVIDE A SMOKE-TIGHT BARRIER.
 ALL PRODUCTS AND MATERIALS TO BE USED AND INSTALLED SHALL CONFORM WITH MANUFACTURER'S SPECIFICATIONS & APPLICABLE CODES.
 THE CONTRACTOR SHALL BE RESPONSIBLE TO PATCH AND MAKE GOOD ALL EXISTING CONSTRUCTION AFFECTED BY THE REMOVAL OF ALL ITEMS FORMING THE PART OF THE RENOVATION WORK.
 WHERE NEW FLOORING AND BASE IS TO BE INSTALLED IN EXISTING AREAS (REFER TO FLOOR PLAN AND ROOM SCHEDULE), THE EXISTING FLOORING SURFACE AND BASE MUST BE REMOVED, UNLESS OTHERWISE NOTED. ALL FLOOR SURFACES SHALL BE PREPARED IN ACCORDANCE TO MANUFACTURER'S RECOMMENDATIONS FOR INSTALLATION OF NEW FLOOR.
 WHERE PAINTING OF EXISTING WALLS IS INDICATED ON THE ROOM SCHEDULE, THESE WALLS MUST BE CLEARED OF ANY EXISTING WALL COVERING, PATCHED & PREPARED TO ACCEPT NEW MATERIAL, UNLESS OTHERWISE NOTED.

DRAWING LIST	
SHEET No:	SHEET TITLE
E01	NORTH SHOP - SINGLE LINE DIAGRAM
E02	NORTH SHOP - ELECTRICAL POWER PLAN
E03	NORTH SHOP - ELECTRICAL PROJECT SPECIFICATION

LEGEND:

- THREE PHASE LOAD
- SINGLE PHASE LOAD
- DISCONNECT SWITCH
- MOTOR STARTER DISCONNECT

No.	REVISION/DESCRIPTION	BY	DATE
1	ISSUED FOR CONSTRUCTION	R.E.G.	2013 02/06
0	ISSUED FOR TENDER	R.E.G.	2012 07/17

SEAL

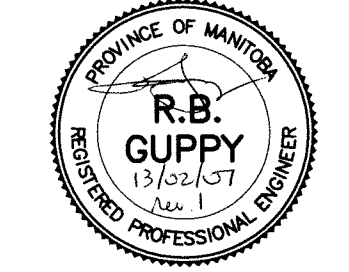

DRAWN	CHECKED	DESIGNED	APPROVED
JPL		DAK	
DATE: 2012.04.16	USER APPROVAL		

THE CITY OF WINNIPEG
 PLANNING, PROPERTY AND DEVELOPMENT DEPARTMENT
 MUNICIPAL ACCOMMODATIONS DIVISION
 3-65 GARRY STREET, R3C 4K4

PROJECT
NORTH SHOP 2170 MAIN STREET
HVAC UPGRADE

SHEET TITLE
ELECTRICAL POWER PLAN

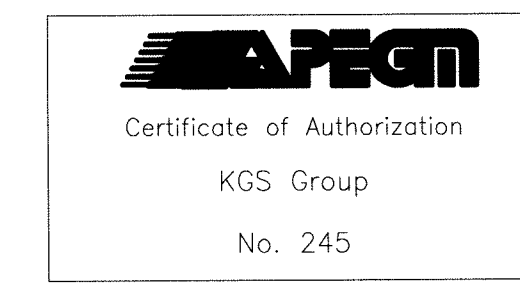

SCALE	PROJECT No:	SHEET No:
AS SHOWN	12-0107-003	E02