SCOTIA STREET

2.5 OF 900 C76 CLASS IV CONC SEWER REPAIR (SD-022A), INCLUDING 1 SERVICE CONNECTION. INSTALL COLLARS AS DIRECTED BY THE CONTRACT ADMINISTRATOR

LEILA AVE

23.027
7.01
6.10
3.58
1.82
1.82

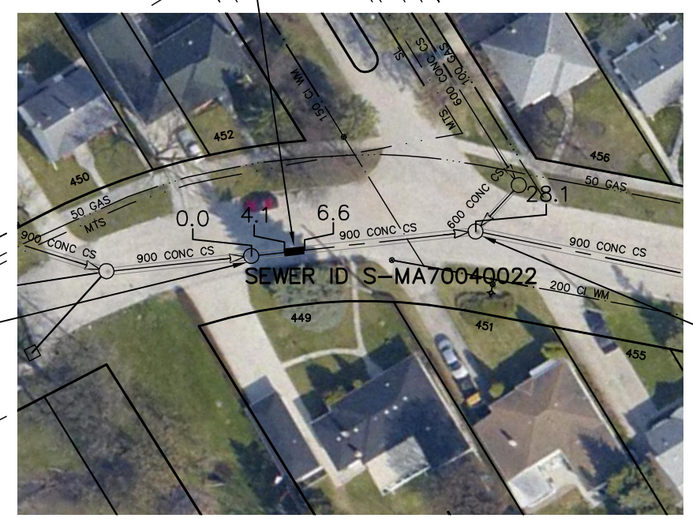

2.12
11.84
20.062

20.062
3.05
2.13

S-MH70015774

4.37

S-MH00001050
RIM 229.46
INV E 224.14
INV W 224.00
INV N 224.00

SEWER JUNCTION INFORMATION FROM SEWER VIDEO INSPECTION		
SEWER ID S-MA70040022		
DISTANCE FROM MH ID S-MH70015774		
DISTANCE	DIAMETER	CLOCK
4.0	150	1
6.0	250	11
7.0	250	11
16.9	150	1
28.0	525	8

WARNING

IF POWER EQUIPMENT OR EXPLOSIVES ARE TO BE USED FOR EXCAVATION ON THIS PROJECT THE CONTRACTOR MUST:

1) NOTIFY THE GAS COMPANY OF THE PROPOSED LOCATION OF EXCAVATION.

2) TAKE PRECAUTION TO AVOID DAMAGE TO GAS COMPANY INSTALLATIONS.

SEE PROVINCIAL REGULATION 210/72 FOR DETAILS

METRIC
WHOLE NUMBERS INDICATE MILLIMETRES
DECIMALIZED NUMBERS INDICATE METRES

0.0 10.0 20.0 30.0 40.0

LOCATION APPROVED
UNDERGROUND STRUCTURES

SUPV. U/G STRUCTURES COMMITTEE — DATE

NOTE:

LOCATION OF UNDERGROUND STRUCTURES AS SHOWN ARE BASED ON THE BEST INFORMATION AVAILABLE BUT NO GUARANTEE IS GIVEN THAT ALL EXISTING UTILITIES ARE SHOWN OR THAT THE GIVEN LOCATIONS ARE EXACT. CONFIRMATION OF EXISTENCE AND EXACT LOCATION OF ALL SERVICES MUST BE OBTAINED FROM THE INDIVIDUAL UTILITIES BEFORE PROCEEDING WITH CONSTRUCTION.

B.M.
ELEV.

COSTRUCTION COMPLETION DATE: YYYY MM DD

NO.	REVISIONS	DATE	BY

DESIGNED BY	SC	CHECKED BY	SC
DRAWN BY	RS	APPROVED BY	KZ
SCALE: HORIZONTAL	1:750	RELEASED FOR CONSTRUCTION	
VERTICAL			
DATE	2012 11 06	DATE	

PLOT DATE: 2012 11 14

ENGINEER'S SEAL

ORIGINAL SIGNED BY S.R.J. COURNOYER 12-11-07

CONSULTANT DRAWING NUMBER
–

BID OPPORTUNITY: 825-2012
CONTRACT NUMBER: 12

Winnipeg

THE CITY OF WINNIPEG

WATER AND WASTE DEPARTMENT
ENGINEERING DIVISION

2012 SEWER RENEWALS & REPAIRS

SCOTIA STREET

1ST MH S OF LEILA AVENUE TO MH AT LEILA AVENUE

SHEET 34 OF 45

CITY DRAWING NUMBER
10401

FILE PATH: R:\DRAWINGS\SEWER\2012_RENEWALS\CIPP, TPR, and EPR\CONTRACT 12\EPR\
FILE NAME: SCOTIA.dwg