

LORETTE AVENUE

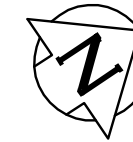

SEWER JUNCTION INFORMATION FROM SEWER VIDEO INSPECTION		
SEWER ID S-MA60011209		
DISTANCE FROM MH ID S-MH60009484		
DISTANCE	DIAMETER	CLOCK
5.3	150	10
6.0	150	2
19.8	150	10
28.3	150	2
35.0	150	10
37.9	150	2
38.8	150	2
50.2	150	10
50.7	150	2
65.0	150	11
66.2	150	2



WARNING

IF POWER EQUIPMENT OR EXPLOSIVES ARE TO BE USED FOR EXCAVATION ON THIS PROJECT THE CONTRACTOR MUST:

- 1) NOTIFY THE GAS COMPANY OF THE PROPOSED LOCATION OF EXCAVATION.
- 2) TAKE PRECAUTION TO AVOID DAMAGE TO GAS COMPANY INSTALLATIONS.

SEE PROVINCIAL REGULATION 210/72 FOR DETAILS

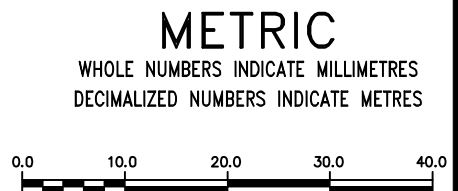

<p>LOCATION APPROVED UNDERGROUND STRUCTURES</p> <p>SUPV. U/G STRUCTURES COMMITTEE _____ DATE _____</p> <p>NOTE: LOCATION OF UNDERGROUND STRUCTURES AS SHOWN ARE BASED ON THE BEST INFORMATION AVAILABLE BUT NO GUARANTEE IS GIVEN THAT ALL EXISTING UTILITIES ARE SHOWN OR THAT THE GIVEN LOCATIONS ARE EXACT. CONFIRMATION OF EXISTENCE AND EXACT LOCATION OF ALL SERVICES MUST BE OBTAINED FROM THE INDIVIDUAL UTILITIES BEFORE PROCEEDING WITH CONSTRUCTION.</p>	<p>B.M. ELEV.</p> <p>CONSTRUCTION COMPLETION DATE: YYYY MM DD</p> <table border="1" style="width:100%; height: 40px;"> <tr><td> </td><td> </td><td> </td><td> </td></tr> </table>					<table border="1" style="width:100%;"> <tr> <td>DESIGNED BY</td><td>NC</td> <td>CHECKED BY</td><td>SC</td> </tr> <tr> <td>DRAWN BY</td><td>RS</td> <td>APPROVED BY</td><td>KZ</td> </tr> <tr> <td>SCALE:</td><td></td> <td>RELEASED FOR CONSTRUCTION</td><td></td> </tr> <tr> <td>HORIZONTAL</td><td>1:750</td> <td></td><td></td> </tr> <tr> <td>VERTICAL</td><td></td> <td></td><td></td> </tr> <tr> <td>DATE</td><td>2012 10 26</td> <td>DATE</td><td></td> </tr> </table> <p>PLOT DATE: 2012 10 26</p>	DESIGNED BY	NC	CHECKED BY	SC	DRAWN BY	RS	APPROVED BY	KZ	SCALE:		RELEASED FOR CONSTRUCTION		HORIZONTAL	1:750			VERTICAL				DATE	2012 10 26	DATE		<p>ENGINEER'S SEAL</p> <p>ORIGINAL SIGNED BY S.R.J. COURNOYER 12-10-26</p> <p>CONSULTANT DRAWING NUMBER _____</p>	<p>THE CITY OF WINNIPEG WATER AND WASTE DEPARTMENT ENGINEERING DIVISION</p> <p>2012 SEWER RENEWALS & REPAIRS</p> <p>LORETTE AVENUE 2ND MH E OF CAMBRIDGE STREET TO 2ND MH W OF NATHANIEL STREET</p>	<p>SHEET 5 OF 21</p> <p>CITY DRAWING NUMBER</p> <p>10416</p>
DESIGNED BY	NC	CHECKED BY	SC																														
DRAWN BY	RS	APPROVED BY	KZ																														
SCALE:		RELEASED FOR CONSTRUCTION																															
HORIZONTAL	1:750																																
VERTICAL																																	
DATE	2012 10 26	DATE																															