

HOUSE WATER SERVICE INFORMATION				
ADDRESS & NATURE OF SERVICE	SIZE (mm) & TYPE	SHORT & LONG MEASUREMENT	CORP LOCATION	REMARKS
255 WELLINGTON CRES	150 UNKNOWN			DOMESTIC WATER SUPPLY
	150 UNKNOWN			FIRE PROTECTION

CHAINAGE ALONG EAST R OF HUGO STREET & SOUTH R OF WELLINGTON CRESCENT
WELLINGTON CRESCENT

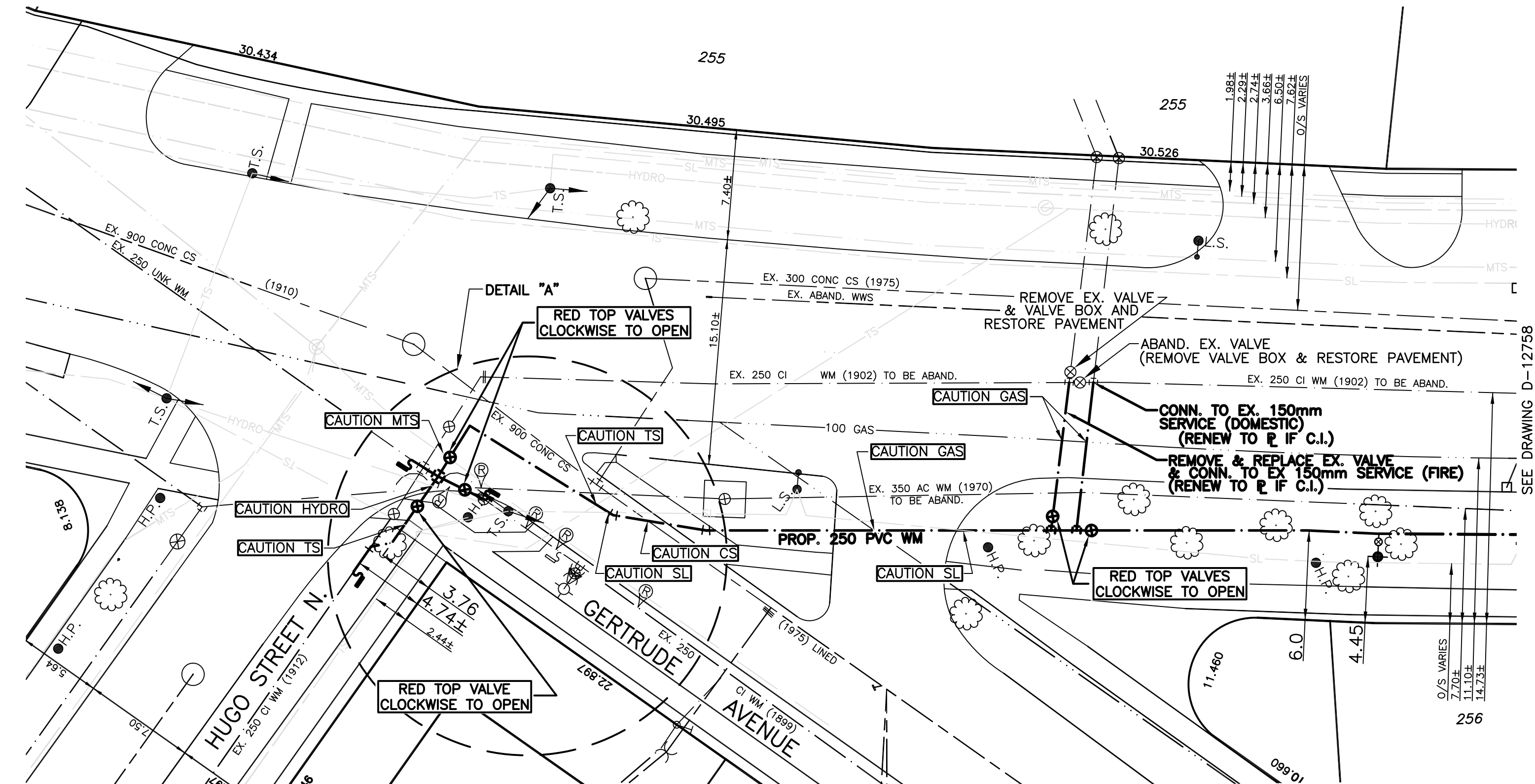

- NOTES:**
1. ALL GATE VALVES ARE CLOCKWISE TO OPEN WITH A RED OPERATING NUT UNLESS NOTED OTHERWISE.
 2. WATERMAIN TO BE INSTALLED BY TRENCHLESS METHODS.
 3. BACKFILL IS CLASS 5 WITHIN BOULEVARD AND CLASS 3 WHEN WITHIN 1.0m OF PAVEMENT OR SIDEWALK.
 4. WATER SERVICES ARE 19mm UNLESS OTHERWISE NOTED.
 5. MINIMUM COVER TO TOP OF WATERMAIN SHALL BE 2.4m.
 6. LOCATION OF ALL SERVICES TO BE CONFIRMED IN FIELD.
 7. EXPOSE EXISTING WATERMAIN TO CONFIRM DEPTH PRIOR TO CONSTRUCTION.
 8. ALL LEAD AND CAST IRON SERVICES TO BE RENEWED TO PROPERTY LINE.
 9. SERVICES TO BE RENEWED SHALL BE REPLACED FROM WATERMAIN TO PROPERTY LINE. ALL OTHERS TO BE RECONNECTED.



"Description of property limits, and existing and/or proposed features relative to these limits as shown on this drawing do not represent a Legal Survey. GENVAR makes no representation or guarantee that the property limit information is accurate. GENVAR accepts no responsibility for damages, if any, suffered by any third party as a result of decisions made or actions based on this drawing."

METRIC
 WHOLE NUMBERS INDICATE MILLIMETRES
 DECIMALIZED NUMBERS INDICATE METRES

EXISTING	LEGEND - PLAN	PROPOSED	EXISTING	LEGEND - PLAN	PROPOSED	EXISTING	LEGEND - PROFILE	PROPOSED
	WATERMAIN			ANODE			WATERMAIN VALVE	
	HYDRANT			REDUCER			LAND DRAINAGE SEWER	
	VALVE			PLUG			WASTE WATER SEWER	
	CURB STOP			TREE			CENTERLINE	
	WASTE WATER SEWER			LAMP STANDARD				
	LAND DRAINAGE SEWER			GAS				
	C.B. LEAD			HYDRO				
	MANHOLE			M.T.S.				
	CATCH BASIN			TRAFFIC SIGNAL				
	TEE			CONCRETE/ASPHALT				
	BEND			SIDEWALK				

LOCATION APPROVED
 UNDERGROUND STRUCTURES

SUPV. U/G STRUCTURES DATE COMMITTEE

NOTE:
 LOCATION OF UNDERGROUND STRUCTURES AS SHOWN ARE BASED ON THE BEST INFORMATION AVAILABLE BUT NO GUARANTEE IS GIVEN THAT ALL EXISTING UTILITIES ARE SHOWN OR THAT THE GIVEN LOCATIONS ARE EXACT. CONFIRMATION OF EXISTENCE AND EXACT LOCATION OF ALL SERVICES MUST BE OBTAINED FROM THE INDIVIDUAL UTILITIES BEFORE PROCEEDING WITH CONSTRUCTION.

NO.	REVISIONS	DATE	BY
3	BID OPPORTUNITY 90-2012	MAR/12	P.R.
2	REVISED DESIGN	MAR/12	P.R.
1	ISSUED FOR REVIEW	FEB/12	P.R.

GENVAR
 10 PRAIRIE WAY WINNIPEG, MANITOBA R2J 3J8
 PH: (204)-233-2113 FAX: (204)-233-2080

DESIGNED BY: P.R.
 CHECKED BY: R.H.
 DRAWN BY: P.R.
 APPROVED BY: I.McK.
 HOR. SCALE: 1:250
 VERT. SCALE: 1:50
 DATE: MARCH 2012

RELEASED FOR CONSTRUCTION
 S. COURNOYER P. ENG
 DATE: MARCH 15, 2012

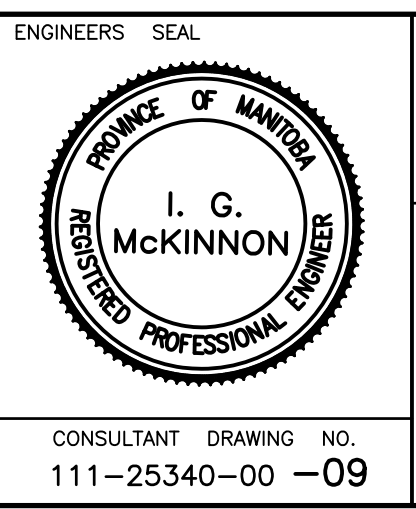

THE CITY OF WINNIPEG
 WATER AND WASTE DEPARTMENT

Winnipeg

2012 CAPITAL WORKS
 WATERMAIN RENEWALS
 WELLINGTON CRESCENT

HUGO AVENUE NORTH TO
 50M EAST OF HUGO AVENUE NORTH

SHEET 1 OF 3
 CITY DRAWING NO.
D-12757

CONSULTANT DRAWING NO.
 111-25340-00-09