

File Name: P:\Projects\2012\12-2326-001\Doc\Control\Bisba\DWG\12-2326-001\_MPR-E01-Rev 2.dwg - Tab: E01 Plotted By: DDerocche 13/04/09 [Tue 3:20pm]

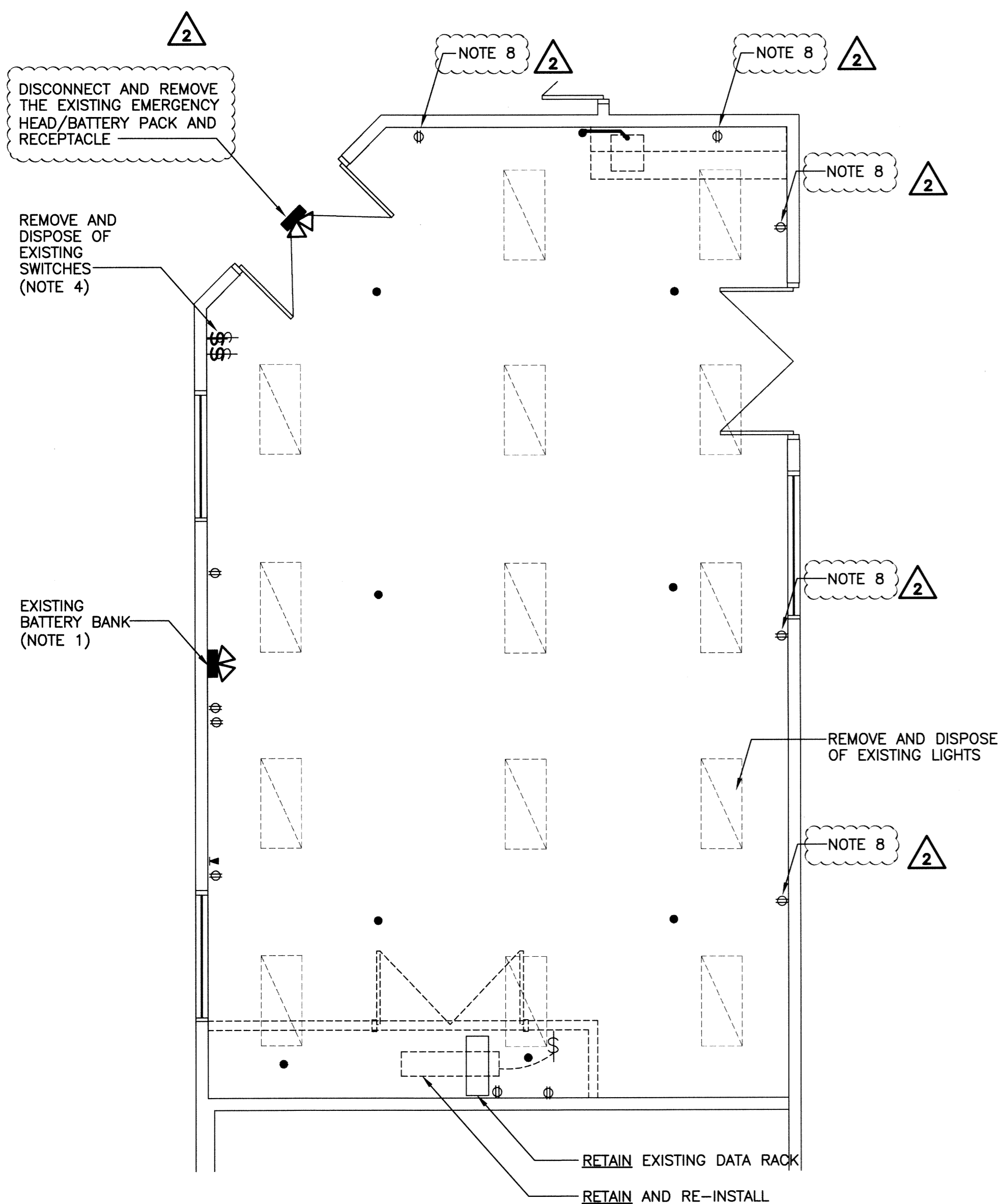

**1 MPR PLAN - DEMOLITION**  
 SCALE: 1/4"=1'-0" (24" X 36")

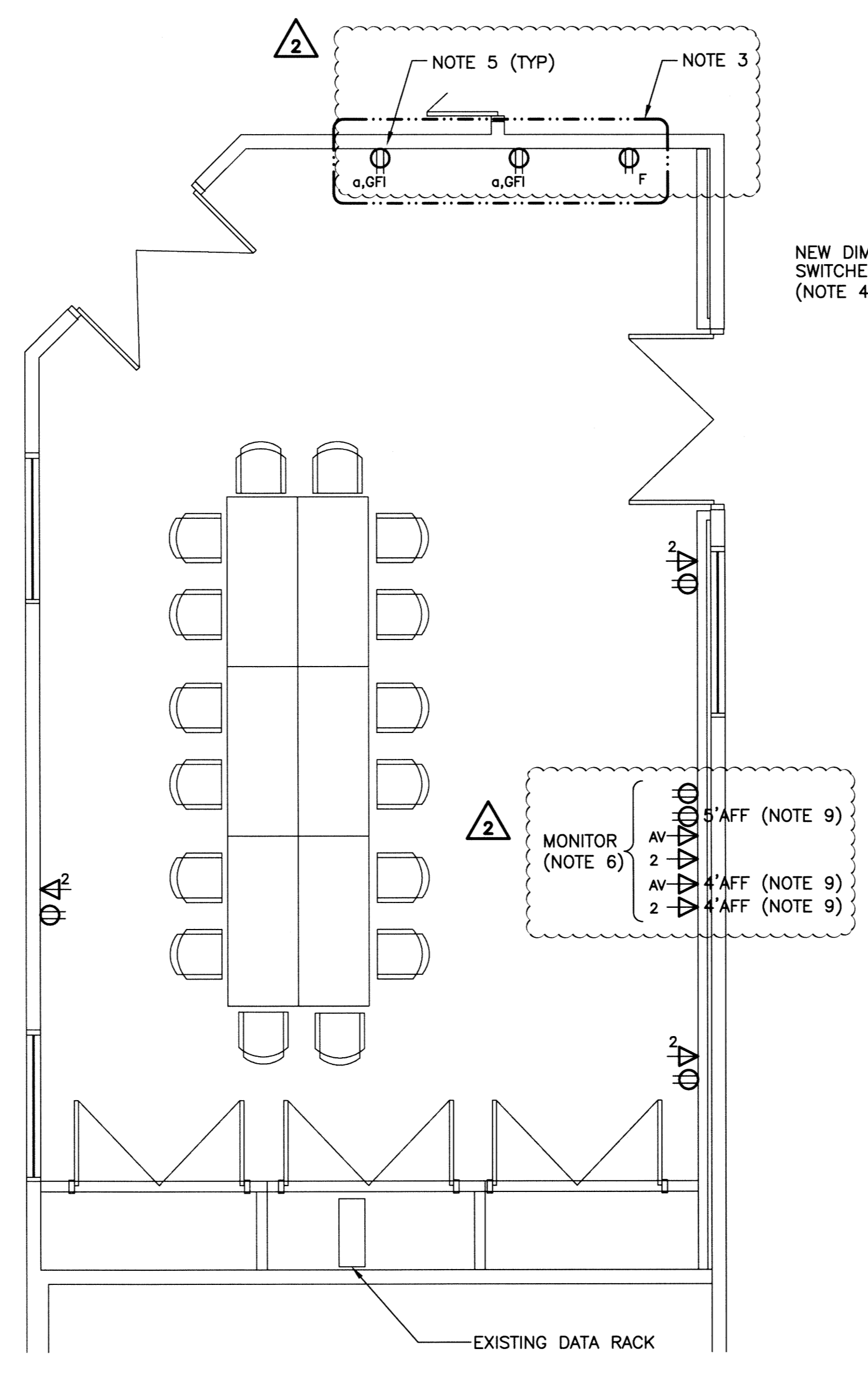

**2 MPR POWER & SYSTEMS PLAN - NEW**  
 SCALE: 1/4"=1'-0" (24" X 36")

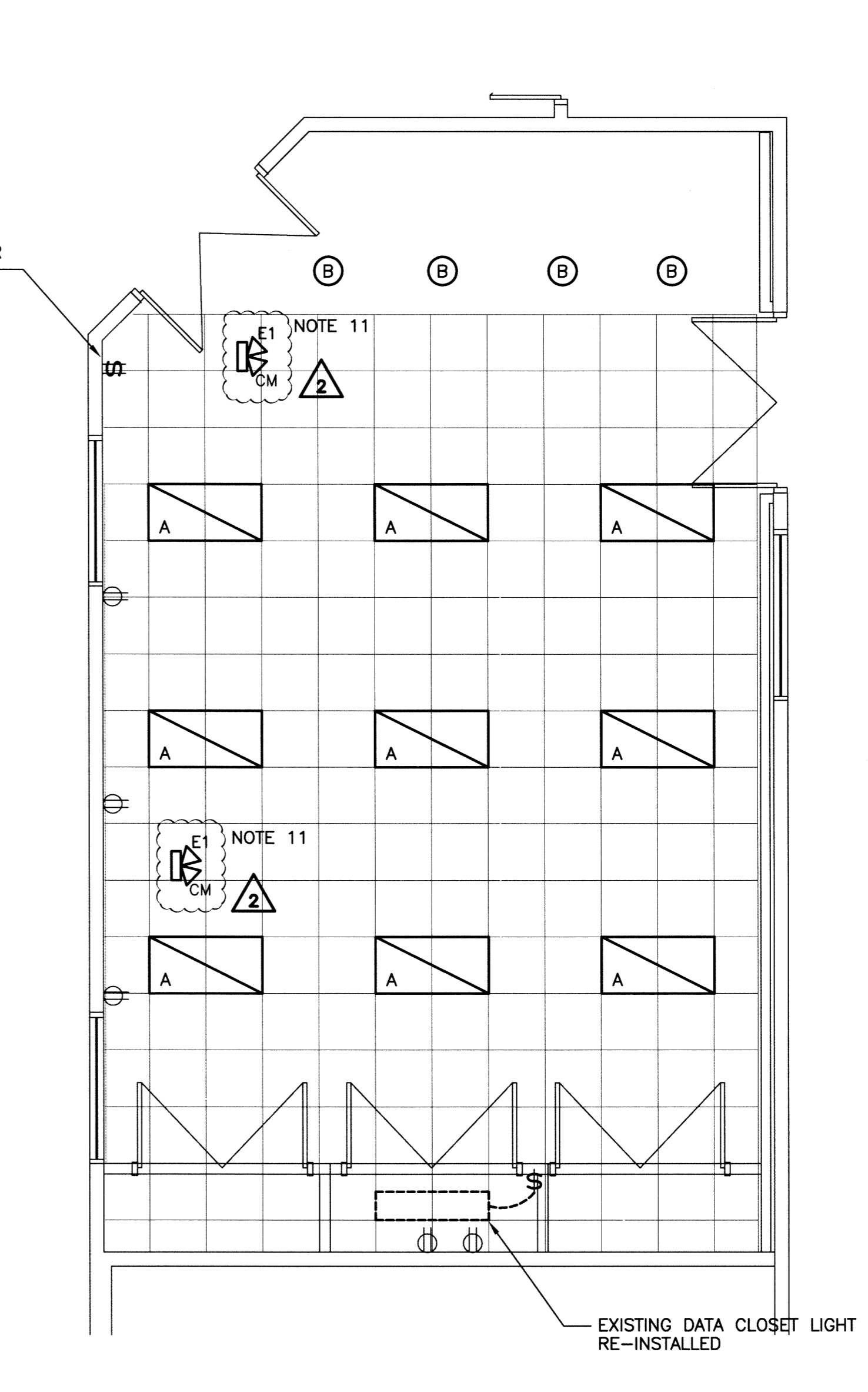

**3 MPR LIGHTING PLAN - NEW**  
 SCALE: 1/4"=1'-0" (24" X 36")

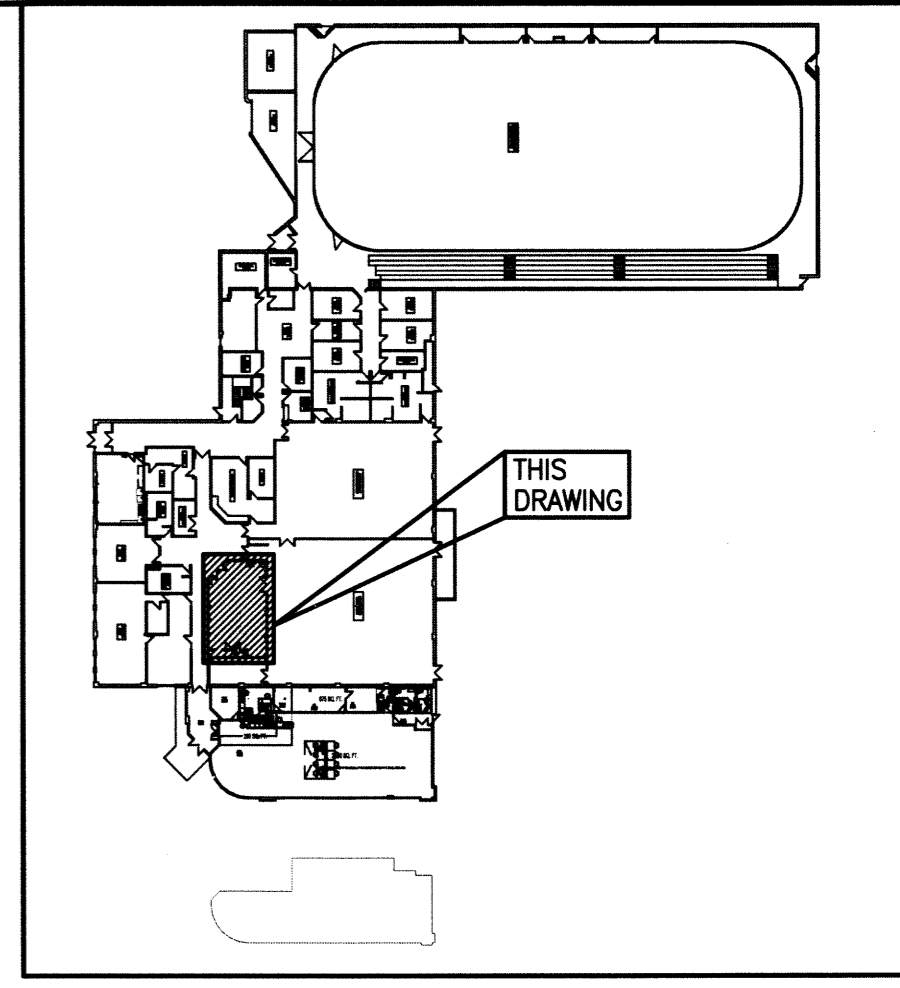

KEYPLAN

- LEGEND:**
- FLUORESCENT LUMINAIRE (2x4)
  - CEILING MOUNTED LUMINAIRE
  - SINGLE POLE SWITCH
  - DENOTES:**
    - a - LIGHTS CONTROLLED
    - 3 - 3 WAY SWITCH
    - O - OCCUPANCY SWITCH
    - D - DIMMER SWITCH
  - 2 SWITCHES IN GANG
  - DUPLEX RECEPTACLE
  - DENOTES:**
    - 20 - 20A RECEPTACLE
    - a - MOUNTED ABOVE COUNTER/TABLE
    - F - FRIDGE
    - GFI - GROUND FAULT INTERRUPTER
    - M - MICROWAVE
    - N - NEW
  - 240V RECEPTACLE
  - DENOTES:**
    - R - RANGE
  - DUPLEX DATA OUTLET
  - DENOTES:**
    - n - NUMBER OF DROPS
    - AV - AUDIO/VISUAL WALL PLATE (REFER TO ARCHITECTURAL FOR DETAILS)
  - DUAL HEAD EMERGENCY LIGHT
  - DENOTES:**
    - X - FIXTURE TYPE
    - CM - CEILING MOUNT

- NOTES:**
1. RELOCATE EXISTING BATTERY BANK EMERGENCY LIGHT TO THE MEZZANINE. EXTEND POWER IN CONDUIT TO EXISTING CIRCUITS. PAINT CONDUIT AND JUNCTION BOX TO MATCH.
  2. N/A
  3. CO-ORDINATE WITH MILLWORK.
  4. CHIP OUT BLOCK WALL; PATCH AND PAINT TO ALLOW FOR INSTALLATION OF THREE (3) NEW DIMMER SWITCHES, TWO DIMMERS TO CONTROL TYPE 'A' FIXTURES AND ONE TO CONTROL TYPE 'B' FIXTURES.
  5. PROVIDE BREAKERS IN MEZZANINE LEVEL DISTRIBUTION PANELS FOR NEW CIRCUITS.
  6. REFER TO ARCHITECTURAL DRAWING A-1 FOR EXACT MOUNTING DETAILS.
  7. POWER CIRCUITS FROM PANEL 4 (LP-B) IN MEZZANINE PROVIDE BREAKERS.
  8. DISCONNECT AND REMOVE EXISTING RECEPTACLE.
  9. EQUIPMENT INTENDED TO BE MOUNTED BEHIND MONITOR.
  10. GREY DENOTES EXISTING EQUIPMENT.
  11. PROVIDE POWER FOR NEW HEADS FROM THE RELOCATED BATTERY PACK IN THE MEZZANINE. CONTRACTOR TO VERIFY LOAD ON EXISTING BATTERY PACK PRIOR TO CONNECTING TO NEW LOAD.

**ELECTRICAL SCOPE OF WORK**

THE SCOPE OF THE ELECTRICAL WORK FOR THIS PROJECT INCLUDES BUT IS NOT LIMITED TO THE FOLLOWING:

- PROVIDE ALL REQUIRED DEMOLITION AND DISPOSAL OF ITEMS AS REQUIRED TO ACCOMMODATE THE MECHANICAL AND STRUCTURAL COMPONENTS.
- SUPPLY AND INSTALL ALL REQUIRED NEW LIGHTING AND THE COMPATIBLE DIMMER SWITCHES.
- SUPPLY AND INSTALL ALL REQUIRED NEW BREAKERS TO FEED ALL NEW RECEPTACLE LOCATIONS.
- SUPPLY AND INSTALL ALL NEW STRUCTURED CABLING. TERMINATE ALL CABLING AT THE LOCATION OF THE BUILDING DATA RACK. COORDINATE WITH THE CONTRACT ADMINISTRATOR.
- SUPPLY AND INSTALL ALL REQUIRED WIRING FOR ALL NEW ELECTRICAL DEVICES.
- PROVIDE ALL REQUIRED SCANNING, CUTTING AND PATCHING REQUIRED TO RECESS ALL NEW DEVICES AS REQUIRED IN EXISTING BLOCK WALLS.



B.M. ELEV. . .				ENGINEER'S SEAL	
DESIGNED BY	AP			CHECKED BY	JLL
DRAWN BY	GCN	APPROVED BY			
2 ISSUED FOR ADDENDUM	13/04/09	HOR. SCALE:	AS SHOWN		
1 ISSUED FOR CONSTRUCTION	13/03/22	VERTICAL:		APRIL 9, 2013	
0 ISSUED FOR TENDER	13/03/11	RELEASED FOR CONSTRUCTION:		CONSULTANT DRAWING NO. MPR-E01	
NO. REVISIONS	DATE	DATE	12/04/23		

**THE CITY OF WINNIPEG**  
 PLANNING, PROPERTY AND DEVELOPMENT DEPARTMENT

PROJECT TITLE: MULTI-PURPOSE ROOM, CORRIDORS AND RECEPTION COUNTER UPGRADES FOR FORT ROUGE LEISURE CENTRE  
 BID OPPORTUNITY NO. 939-2012  
 EXISTING MULTIPURPOSE ROOM (MPR)  
 ELECTRICAL PLANS, SCHEDULE & SCOPE

SHEET 001 OF 001  
 COMPUTER FILE NAME: 12-2326-001\_MPR-E01  
 CITY DRAWING NUMBER