

File Name: P:\Projects\2012\12-2326-001\Doc\Control\ToBeIssued\DWG\12-2326-001_MPR-E01-Rev.0.dwg - Tab: E01 Plotted By: DDeroche 13/03/12 [Tue 4:35pm]

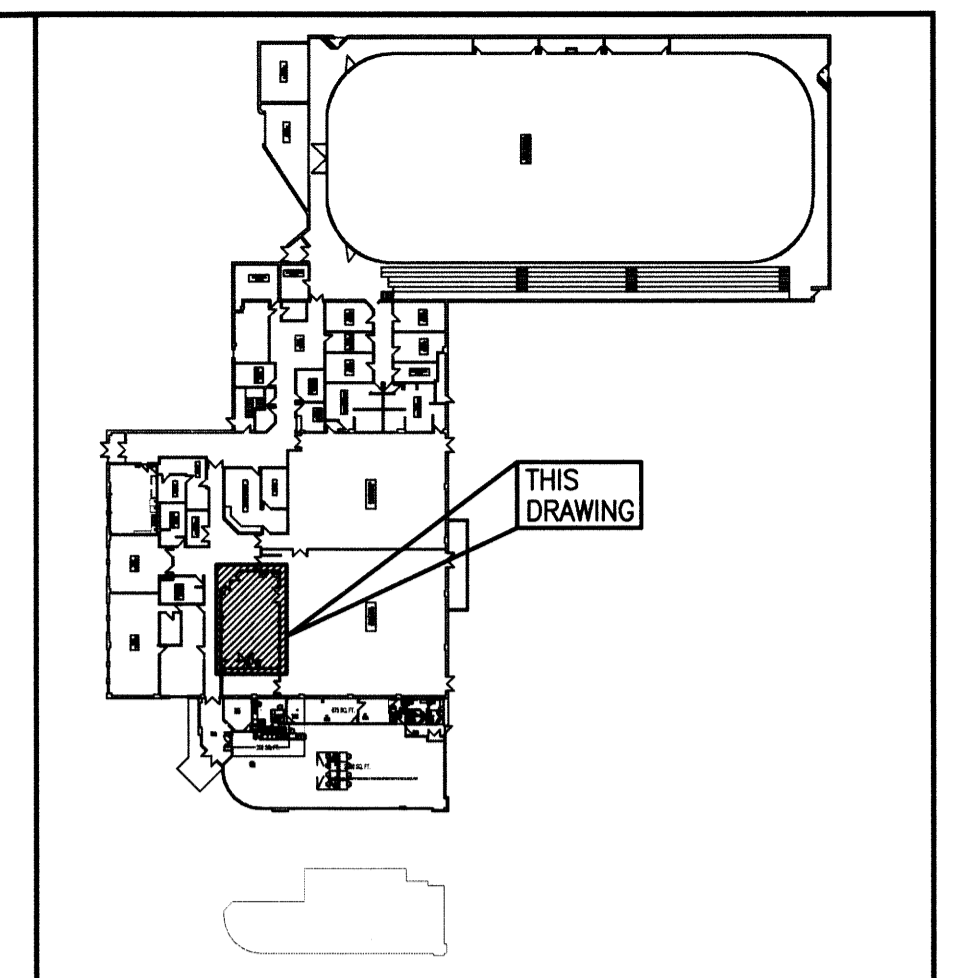
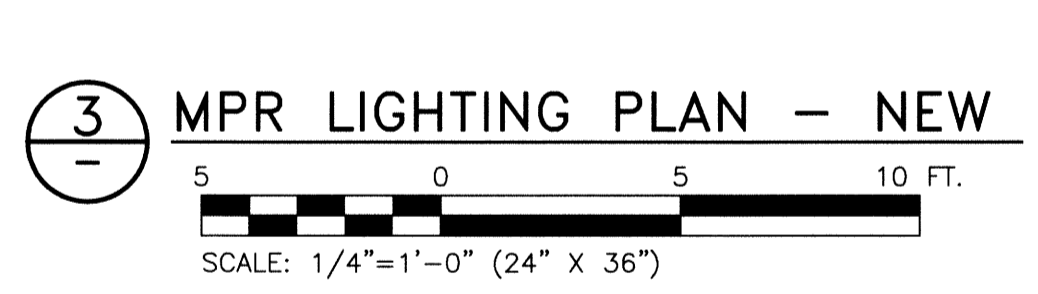
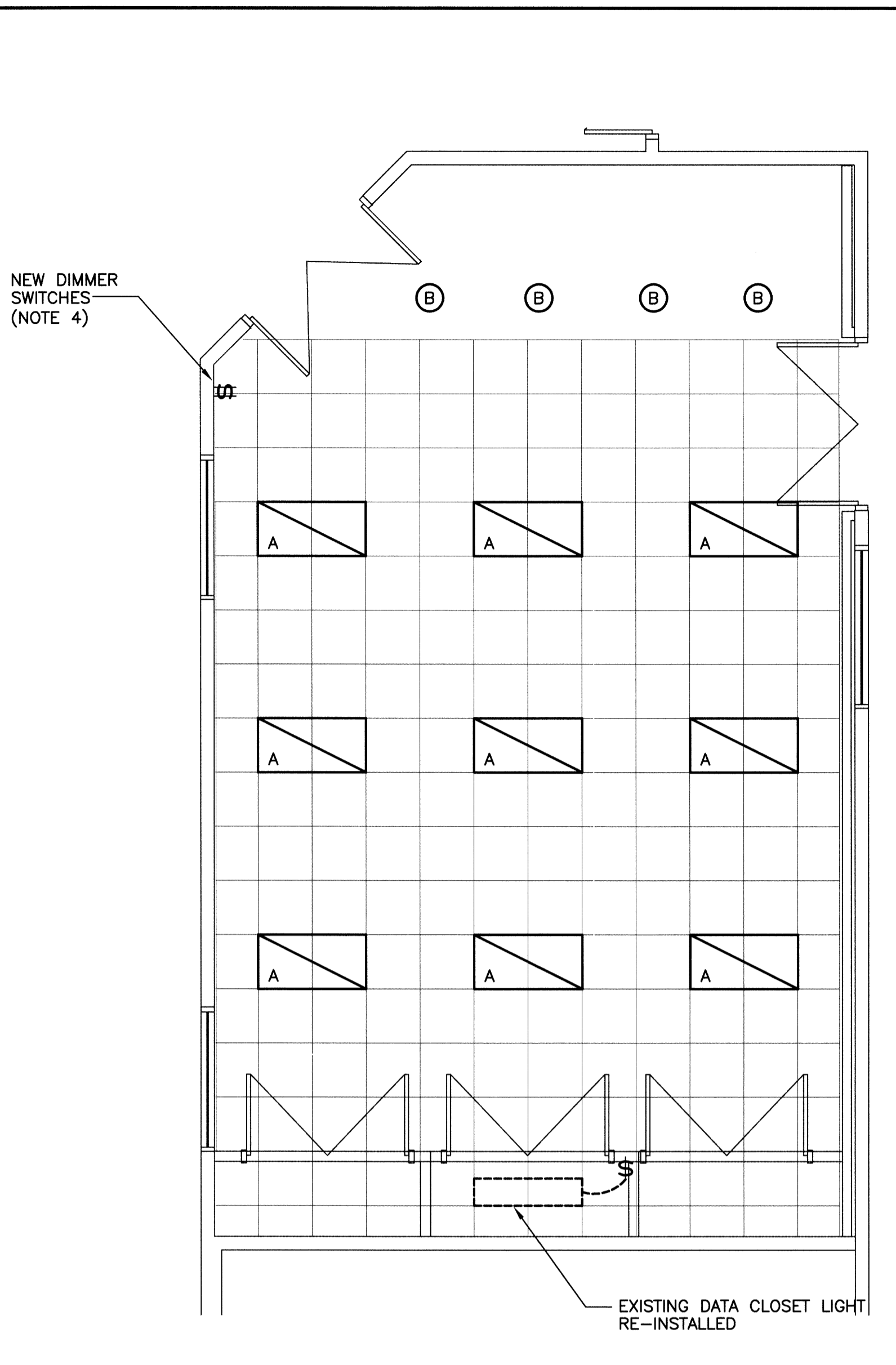
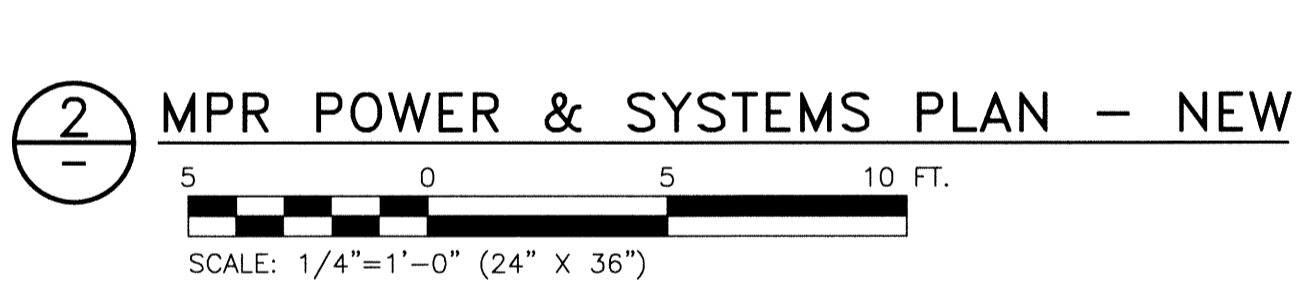
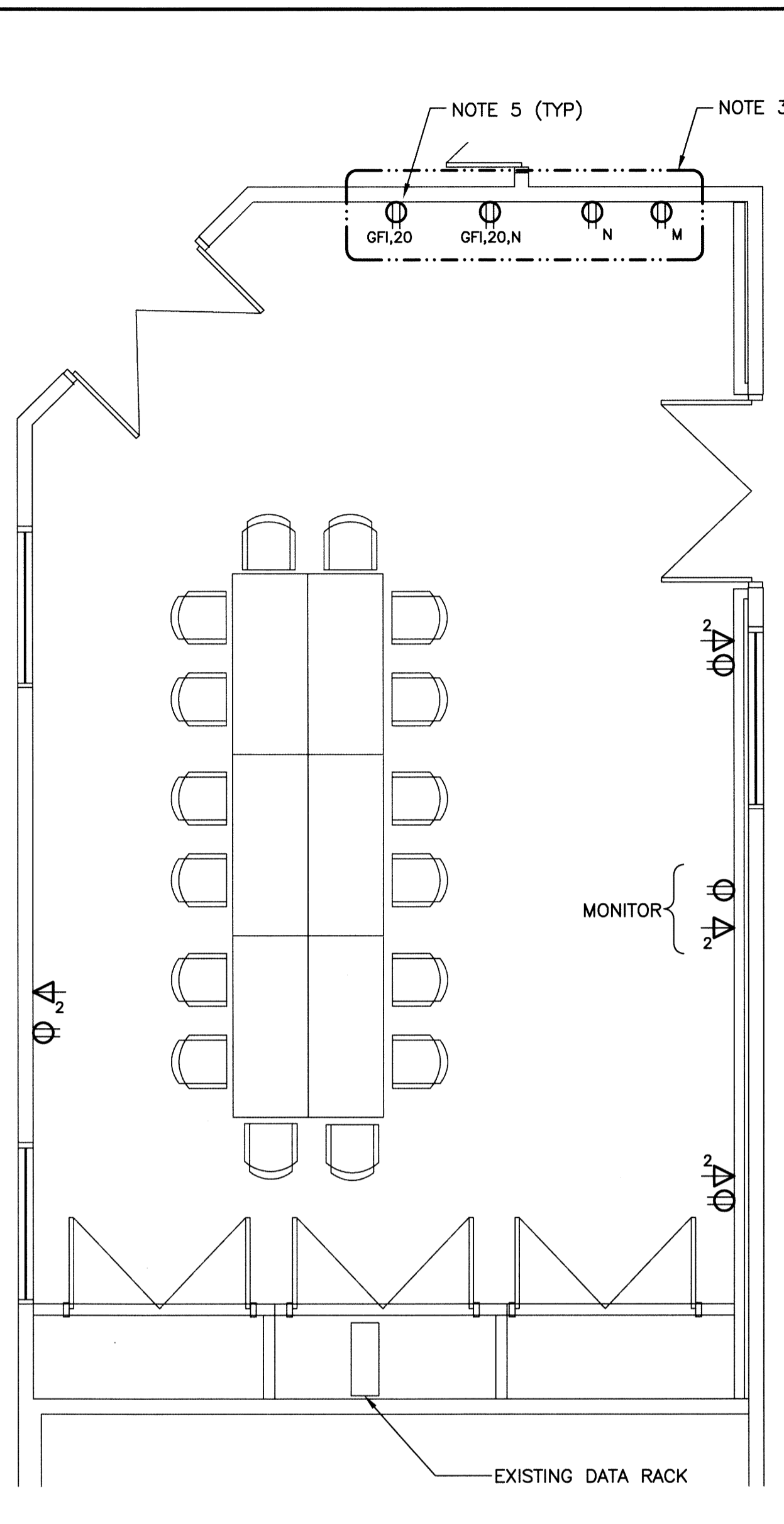
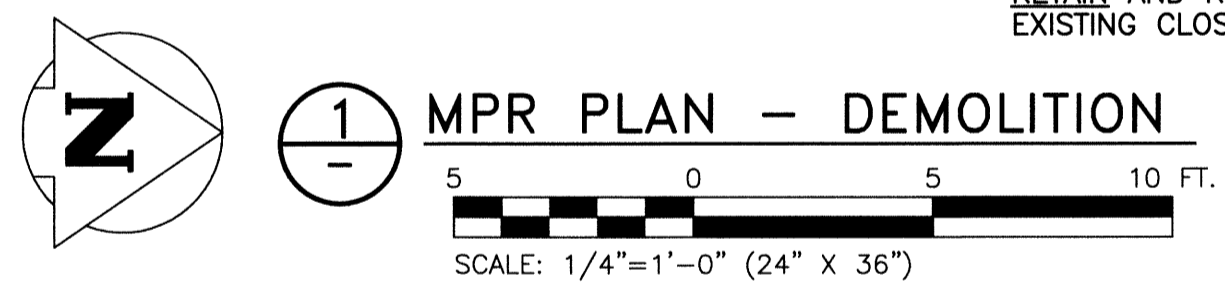
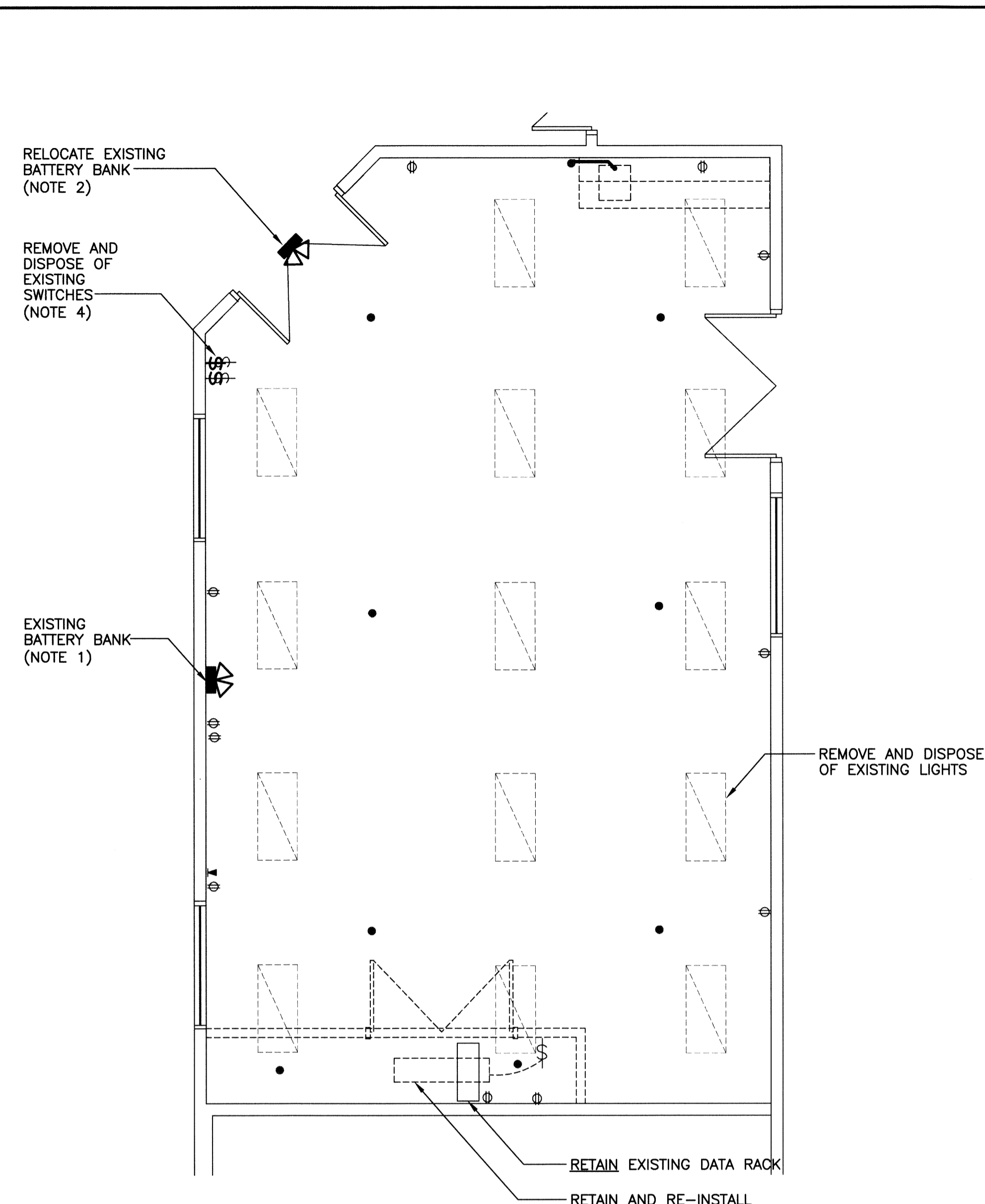

KEYPLAN

- NOTES:**
1. RELOCATE EXISTING BATTERY BANK EMERGENCY LIGHT TO BELOW NEW CEILING LEVEL.
 2. RELOCATE EXISTING BATTERY BANK EMERGENCY LIGHT TO BELOW NEW CEILING LEVEL. CUT BLOCK WALL AND RECESS ELECTRICAL SERVICE BOX.
 3. CO-ORDINATE WITH MILLWORK.
 4. CHIP OUT BLOCK WALL; PATCH AND PAINT TO ALLOW FOR INSTALLATION OF THREE (3) NEW DIMMER SWITCHES. TWO DIMMERS TO CONTROL TYPE 'A' FIXTURES AND ONE TO CONTROL TYPE 'B' FIXTURES.
 5. PROVIDE BREAKERS IN MEZZANINE LEVEL DISTRIBUTION PANELS FOR NEW CIRCUITS.

- LEGEND:**
- FLUORESCENT LUMINAIRE (2x4)
 - FIXTURE TYPE
 - CEILING MOUNTED LUMINAIRE
 - SINGLE POLE SWITCH
 - DENOTES:
 - o - LIGHTS CONTROLLED
 - 3 - 3 WAY SWITCH
 - O - OCCUPANCY SWITCH
 - D - DIMMER SWITCH
 - 2 SWITCHES IN GANG
 - DUPLEX RECEPTACLE
 - DENOTES:
 - 20 - 20A RECEPTACLE
 - o - MOUNTED ABOVE COUNTER/TABLE
 - F - FRIDGE
 - GFI - GROUND FAULT INTERRUPTER
 - M - MICROWAVE
 - N - NEW
 - 240V RECEPTACLE
 - DENOTES:
 - R - RANGE
 - DUPLEX DATA OUTLET
 - DENOTES:
 - n - NUMBER OF DROPS

ELECTRICAL SCOPE OF WORK

THE SCOPE OF THE ELECTRICAL WORK FOR THIS PROJECT INCLUDES BUT IS NOT LIMITED TO THE FOLLOWING:

- PROVIDE ALL REQUIRED DEMOLITION AND DISPOSAL OF ITEMS AS REQUIRED TO ACCOMMODATE THE MECHANICAL AND STRUCTURAL COMPONENTS.
- SUPPLY AND INSTALL ALL REQUIRED NEW LIGHTING AND THE COMPATIBLE DIMMER SWITCHES.
- SUPPLY AND INSTALL ALL REQUIRED NEW BREAKERS TO FEED ALL NEW RECEPTACLE LOCATIONS.
- SUPPLY AND INSTALL ALL NEW STRUCTURED CABLING. TERMINATE ALL CABLING AT THE LOCATION OF THE BUILDING DATA RACK. COORDINATE WITH THE CONTRACT ADMINISTRATOR.
- SUPPLY AND INSTALL ALL REQUIRED WIRING FOR ALL NEW ELECTRICAL DEVICES.
- PROVIDE ALL REQUIRED SCANNING, CUTTING AND PATCHING REQUIRED TO RECESS ALL NEW DEVICES AS REQUIRED IN EXISTING BLOCK WALLS.



B.M.	ELEV.		
0	ISSUED FOR TENDER	13/03/11	
NO.	REVISIONS	DATE	BY

KGS GROUP CONSULTING ENGINEERS

DESIGNED BY: AP
 DRAWN BY: GCN

CHECKED BY: [Signature]
 APPROVED BY: [Signature]

HOR. SCALE: AS SHOWN
 VERTICAL: .

RELEASED FOR CONSTRUCTION: 12/04/23

ENGINEER'S SEAL

CONSULTANT DRAWING NO. MPR-E01

THE CITY OF WINNIPEG
 PLANNING, PROPERTY AND DEVELOPMENT DEPARTMENT

PROJECT TITLE: MULTI-PURPOSE ROOM, CORRIDORS AND RECEPTION COUNTER UPGRADES FOR FORT ROUGE LEISURE CENTRE
 BID OPPORTUNITY NO. 939-2012
 EXISTING MULTIPURPOSE ROOM (MPR) ELECTRICAL PLANS, SCHEDULE & SCOPE

SHEET OF 001 OF 001
 COMPUTER FILE NAME: 12-2326-001_MPR-E01
 CITY DRAWING NUMBER