



A-0
Rev. 0

DRAWING LIST:

ARCHITECTURAL

- A-1 FOUNDATION / THICKEN EDGE SLAB PLAN
- A-2 GROUND FLOOR PLAN
- A-3 REFLECTED CEILING PLAN
- A-4 SCHEDULES
- A-5 BUILDING ELEVATIONS
- A-6 BUILDING SECTION
- A-7 BUILDING SECTION
- A-8 BUILDING SECTION
- A-9 BUILDING SECTION
- A-10 BUILDING SECTION
- A-11 WALL SECTION
- A-12 WALL SECTION
- A-13 WALL SECTION
- A-14 DETAILS
- A-15 DETAILS
- A-16 ALUM PRIVACY SCREEN HORIZ SECTIONS

STRUCTURAL

- S-0 GENERAL NOTES
- S-1 FOUNDATION PLAN & SECTION
- S-2 ROOF FRAMING PLAN
- S-3 SECTIONS

MECHANICAL

- M-1.1 GROUND FLOOR PLAN - PLUMBING
- M-1.2 MECHANICAL DETAILS
- M-2.1 GROUND FLOOR PLAN - H.V.A.C.
- M-2.2 FAN COIL UNIT INSTALLATION & DUCTWORK CONN. DETAIL

ELECTRICAL

- E-01 ELECTRICAL POWER & SYSTEMS AND LIGHTING
- E-02 PANEL SCHEDULE & SINGLE LINE

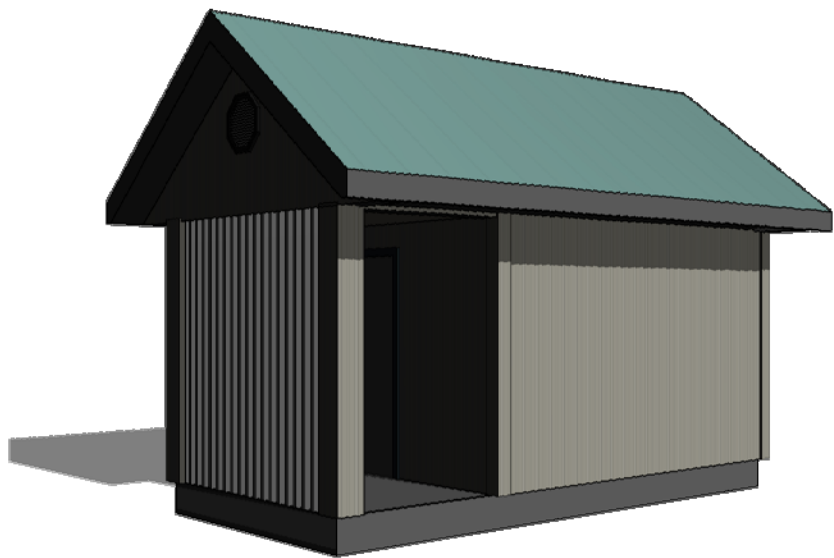

① 3D View 1

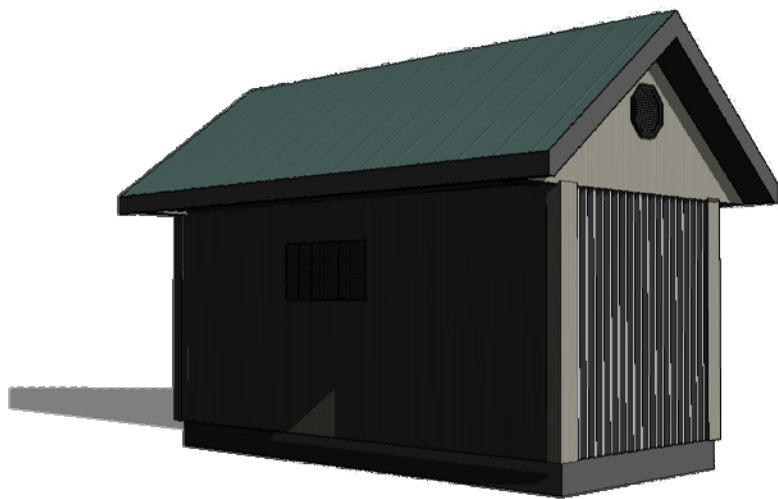

② 3D View 2

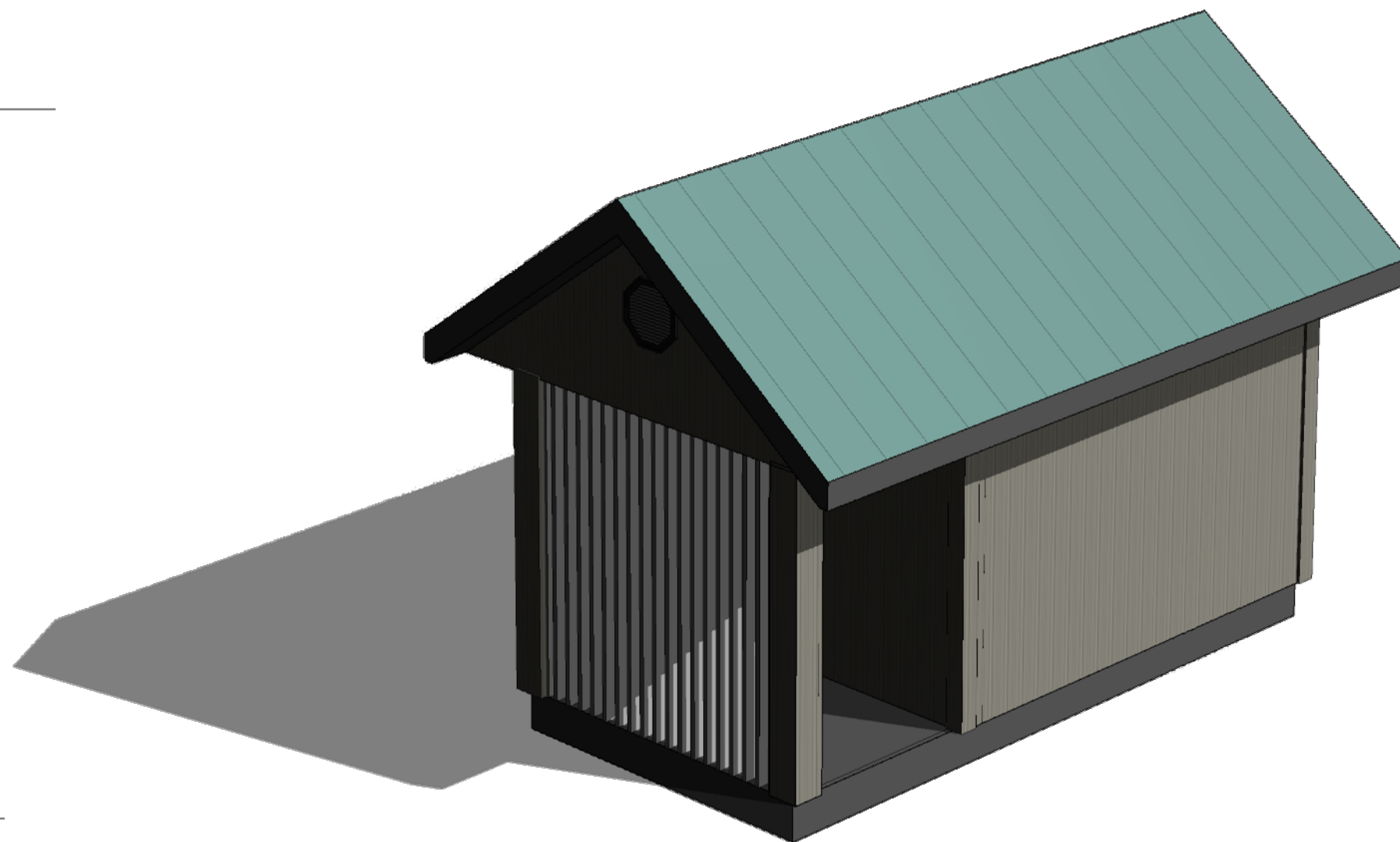

③ 3D View 3

COMFORT STATION FOR WINNIPEG TRANSIT

3D VIEW & DRAWING LIST

SCALE: NTS
DATE: 2013/06/20

REV. 0 13/11/29 ISSUED FOR TENDER & CONSTRUCTION

Victor Suen Architect

23 Stormont Drive, Winnipeg, MB R3V 1L9
email: victorsuenarchitect@mts.net
Ph (204) 228-0230 Fax (204) 261-6341