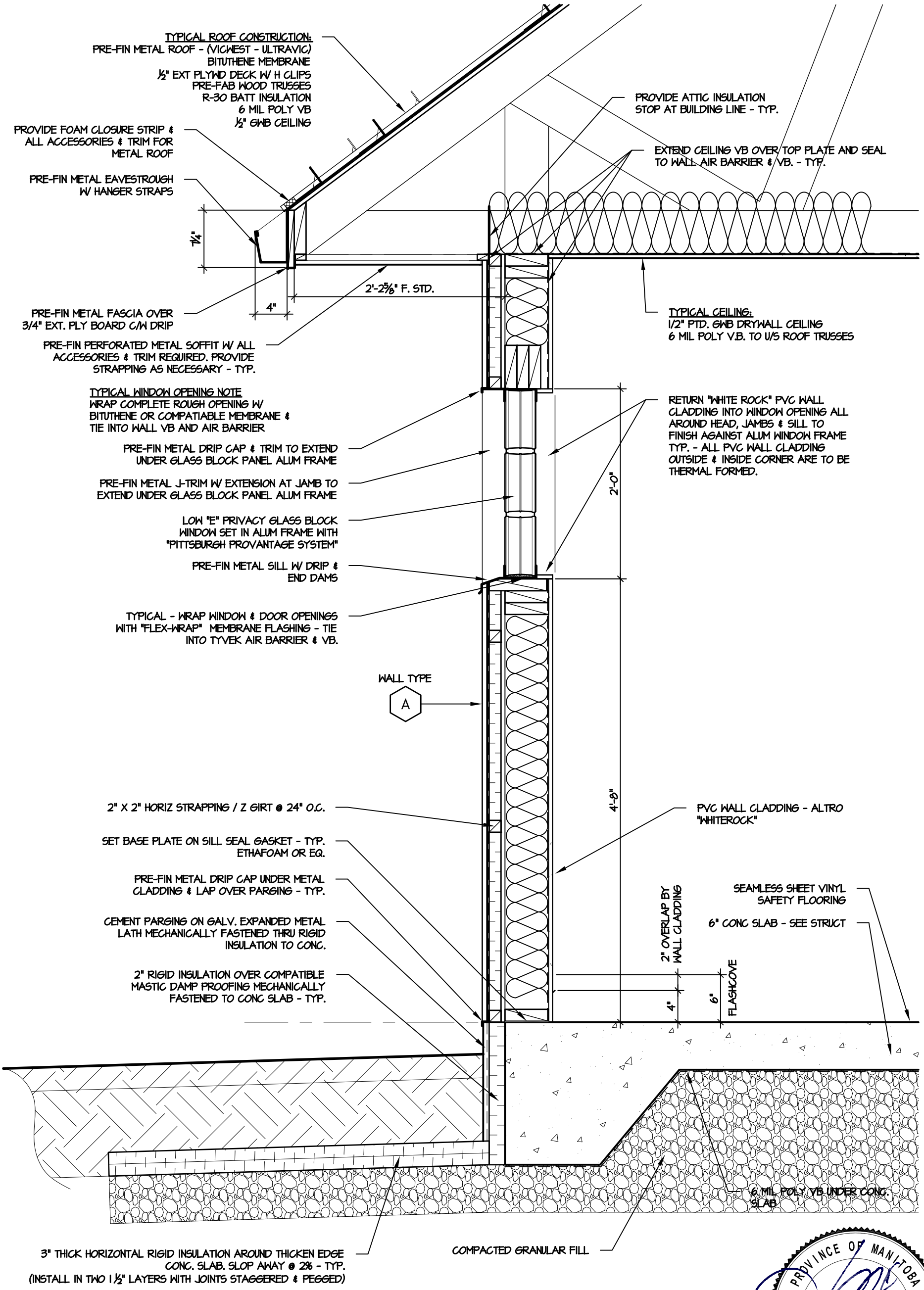

PROVINCE OF MANITOBA
C.C. VICTOR SUEN
2013/11/29
REGISTERED ARCHITECT

1 / A-11 **WALL SECTION**

SCALE 1" = 1'-0"

Victor Suen Architect

23 Stormont Drive, Winnipeg, MB R3V 1L9
email: victorsuenarchitect@mts.net
Ph (204) 228-0230 Fax (204) 261-6341

COMFORT STATION FOR WINNIPEG TRANSIT

WALL SECTION

SCALE: 1/2" = 1'-0"
DATE: 2013/06/20

REV. 0 13/11/29 ISSUED FOR TENDER & CONSTRUCTION

A-11

Rev. 0