$WO-103

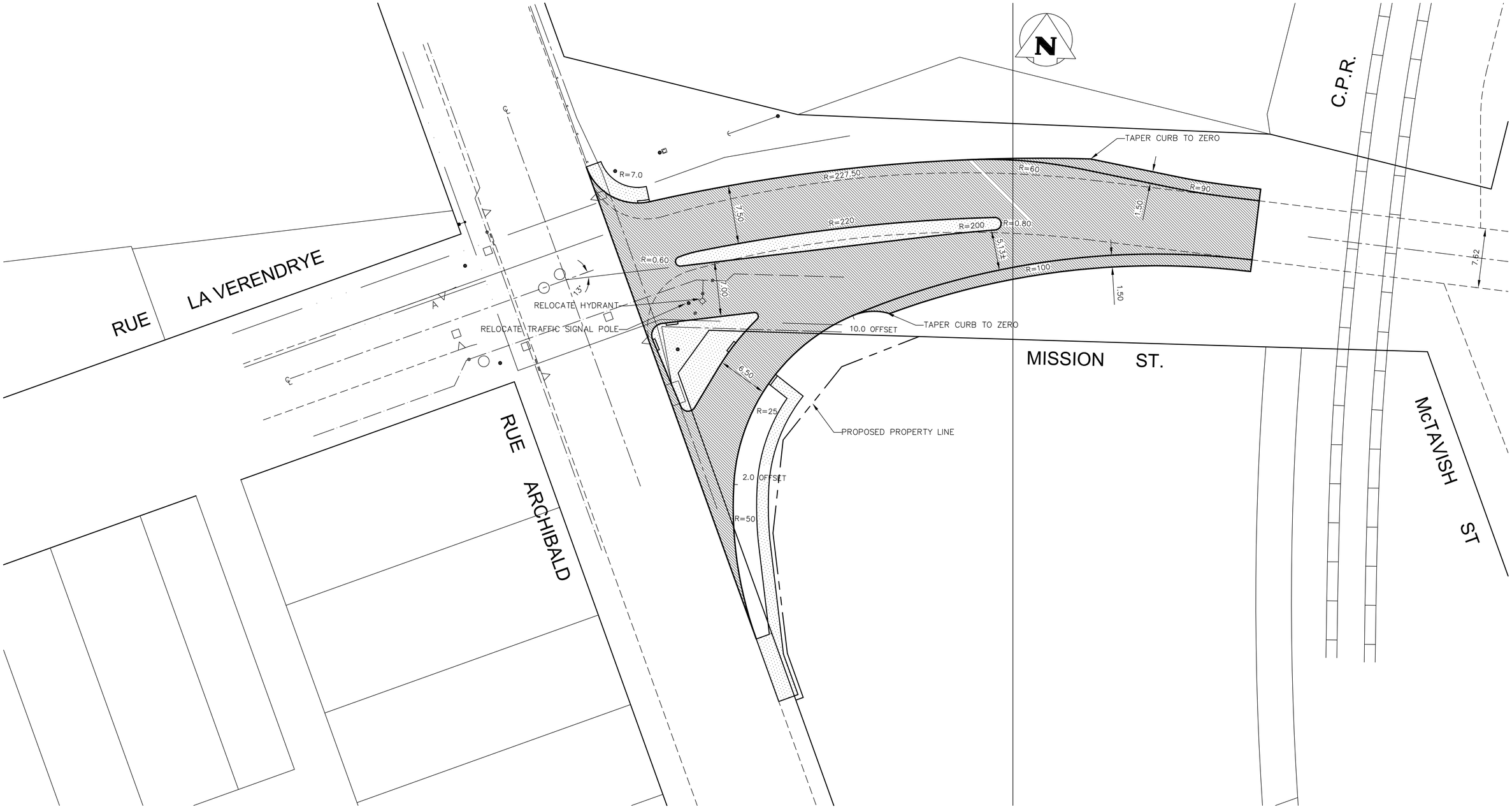

150 WM	WATERMAIN	150 WM		HYDRO		150 WM	WATERMAIN	150 WM
	HYDRANT			M.T.S.		HYDRANT, VALVE		
	VALVE			CONCRETE		300 LDS	LAND DRAINAGE SEWER	300 LDS
300 LDS	LAND DRAINAGE SEWER	300 LDS		ASPHALT		250 WWS	WASTE WATER SEWER	250 WWS
250 WWS	WASTE WATER SEWER	250 WWS		SIDEWALK			TURNING LANE	
	MANHOLE			PROPERTY LINE			WEST GUTTER	
	CATCH BASIN			SURVEY BAR			EAST GUTTER	
	CURB INLET			DITCH			NORTH OR WEST PL	
	JUNCTIONS		31.334	ELEVATION	32.231		SOUTH OR EAST PL	
	CULVERT						WEST MEDIAN GUTTER	
	GAS						EAST MEDIAN GUTTER	
EXISTING	LEGEND–PLAN	PROPOSED	EXISTING	LEGEND–PLAN	PROPOSED	EXISTING	LEGEND–PROFILE	PROPOSED

LOCATION APPROVED
UNDERGROUND STRUCTURES

SUPV. U/G STRUCTURES COMMITTEE — DATE

NOTE:
LOCATION OF UNDERGROUND STRUCTURES AS SHOWN ARE BASED ON THE BEST INFORMATION AVAILABLE BUT NO GUARANTEE IS GIVEN THAT ALL EXISTING UTILITIES ARE SHOWN OR THAT THE GIVEN LOCATIONS ARE EXACT. CONFIRMATION OF EXISTENCE AND EXACT LOCATION OF ALL SERVICES MUST BE OBTAINED FROM THE INDIVIDUAL UTILITIES BEFORE PROCEEDING WITH CONSTRUCTION.

B.M.
ELEV.

NO.	REVISIONS	DATE	BY

DESIGNED BY NM
CHECKED BY
DRAWN BY AP
APPROVED BY
HOR. SCALE: 1: 250
VERTICAL:
RELEASED FOR CONSTRUCTION
DATE 2013–02–06
DATE

CONSULTANT DRAWING NO.

Winnipeg
THE CITY OF WINNIPEG
PUBLIC WORKS DEPARTMENT
TRANSPORTATION DIVISION

INTERSECTION IMPROVEMENT
MISSION STREET
AT
RUE ARCHIBALD

SHEET 1 OF 1
CAD FILE DRAWING NUMBER
CITY DRAWING NUMBER
T–3282