

HOUSE WATER SERVICE INFORMATION				
ADDRESS & NATURE OF SERVICE	SIZE (mm) & TYPE	SHORT & LONG MEASUREMENT	CORP. LOCATION	REMARKS
332 Winterton Ave Residential	UNKNOWN	3.2 W E COR HSE	48 E HYDT	
333 Winterton Ave Residential	UNKNOWN	0.9 W. E. LINE 8.5 W. E. LINE	48 E OF HYDT	
340 Winterton Ave Residential	UNKNOWN	4 W E COR HSE	88 E OF HYDT	
343 Winterton Ave Residential	UNKNOWN	1.5 W/EL #343 10.7 W/EL #343	ON MUNROE TAP C	
344 Winterton Ave Residential	UNKNOWN	2.2 W E COR HSE	137 E HYDT	
347 Winterton Ave Residential	UNKNOWN	0.6 E. E. LINE 8.7 E. E. LINE	126.3 E HYDT	
350 Winterton Ave Residential	UNKNOWN	3.5 W E COR HSE	181 E HYDT	
351 Winterton Ave Residential	UNKNOWN	1.4 E. E. LINE 7 E. E. LINE	167 E HYDT	
355 Winterton Ave Residential	UNKNOWN	2.6 W/W/L 7.2 CUT	167 E HYDT	
356 Winterton Ave Residential	UNKNOWN	1 W E COR HSE	126 W HYDT	
359 Winterton Ave Residential	UNKNOWN	2.6 W. E. LINE 7.6 W. E. LINE	133.2 W HYDT	
360 Winterton Ave Residential	UNKNOWN	2.2 W E COR HSE	81 W OF HYDT	
361 Winterton Ave Residential	UNKNOWN	7 W E COR HSE	78 W OF HYDT	
364 Winterton Ave Residential	UNKNOWN	2 W E COR HSE	34.4 W HYDT	
365 Winterton Ave Residential	UNKNOWN	3 W E COR HSE	27 W HYDT	
370 Winterton Ave Residential	UNKNOWN	2 E E COR HSE	10 E HYDT	
371 Winterton Ave Residential	UNKNOWN	5.5 W E COR HSE	10 E HYDT	
374 Winterton Ave Residential	UNKNOWN	3.8 W E COR HSE	46 E OF HYDT	
375 Winterton Ave Residential	UNKNOWN	4 W E COR HSE	56 E OF HYDT	

CHAINAGE ALONG SOUTH P OF WINTERTON AVENUE

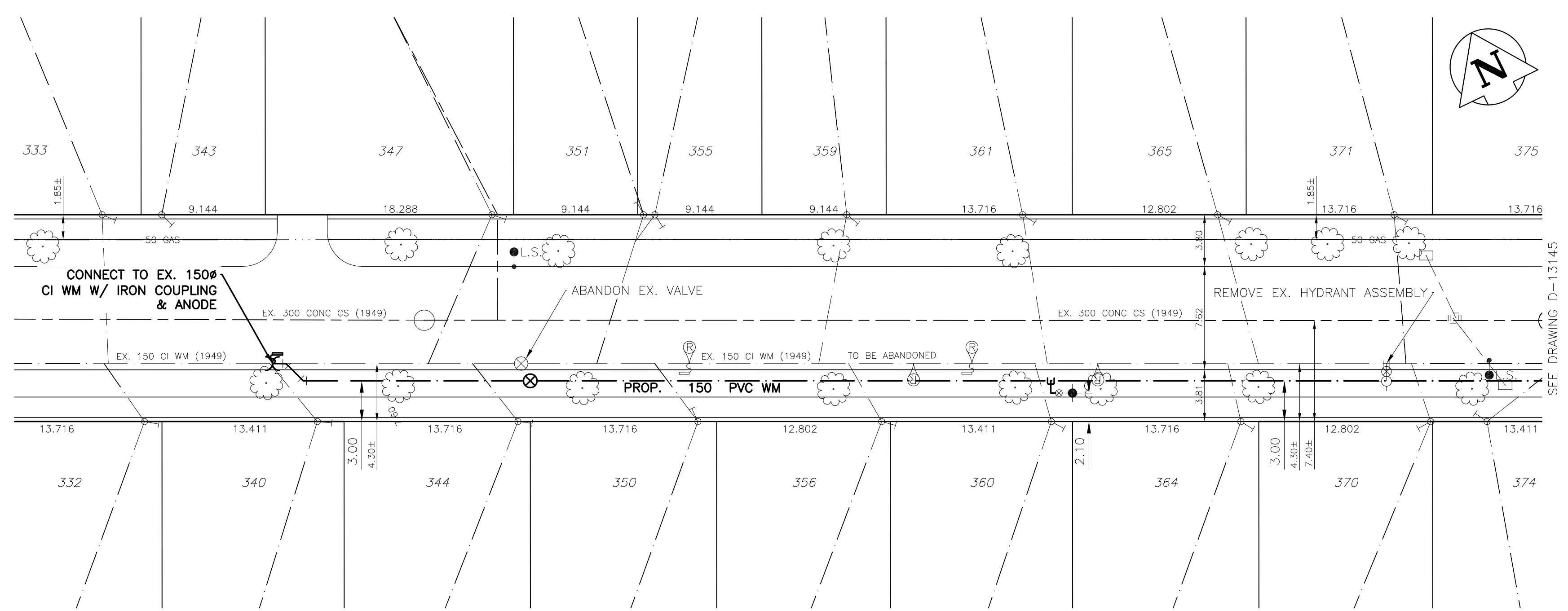

- NOTES:**
- ALL GATE VALVES ARE CLOCKWISE TO OPEN WITH A RED OPERATING NUT UNLESS NOTED OTHERWISE.
  - WATERMAIN TO BE INSTALLED BY TRENCHLESS METHODS.
  - BACKFILL IS CLASS 5 WITHIN BOULEVARD AND CLASS 3 WHEN WITHIN 1.0m OF PAVEMENT OR SIDEWALK.
  - WATER SERVICES ARE 19mm UNLESS OTHERWISE NOTED.
  - MINIMUM COVER TO TOP OF WATERMAIN SHALL BE 2.4m.
  - LOCATION OF ALL SERVICES TO BE CONFIRMED IN FIELD.
  - EXPOSE EXISTING WATERMAIN TO CONFIRM DEPTH PRIOR TO CONSTRUCTION.
  - ALL LEAD AND CAST IRON SERVICES TO BE RENEWED TO PROPERTY LINE.
  - SERVICES TO BE RENEWED SHALL BE REPLACED FROM WATERMAIN TO PROPERTY LINE. ALL OTHERS TO BE RECONNECTED.



"Description of property limits, and existing and/or proposed features relative to these limits as shown on this drawing do not represent a Legal Survey. GENIVAR makes no representation or guarantee that the property limit information is accurate. GENIVAR accepts no responsibility for damages, if any, suffered by any third party as a result of decisions made or actions based on this drawing."

METRIC  
WHOLE NUMBERS INDICATE MILLIMETRES  
DECIMALIZED NUMBERS INDICATE METRES

	WATERMAIN		PROPOSED		ANODE		PROPOSED		WATERMAIN VALVE		PROPOSED
	HYDRANT		PROPOSED		REDUCER		PROPOSED		LAND DRAINAGE SEWER		PROPOSED
	VALVE		PROPOSED		PLUG		PROPOSED		WASTE WATER SEWER		PROPOSED
	CURB STOP		PROPOSED		TREE		PROPOSED		CENTERLINE		PROPOSED
	WASTE WATER SEWER		PROPOSED		LAMP STANDARD		PROPOSED		GAS		PROPOSED
	LAND DRAINAGE SEWER		PROPOSED		HYDRO		PROPOSED		M.T.S.		PROPOSED
	C.B. LEAD		PROPOSED		TRAFFIC SIGNAL		PROPOSED		CONCRETE/ASPHALT		PROPOSED
	MANHOLE		PROPOSED		SIDEWALK		PROPOSED		EXISTING		PROPOSED
	CATCH BASIN		PROPOSED		PROPOSED		PROPOSED		PROPOSED		PROPOSED
	TEE		PROPOSED		PROPOSED		PROPOSED		PROPOSED		PROPOSED
	BEND		PROPOSED		PROPOSED		PROPOSED		PROPOSED		PROPOSED
	EXISTING		PROPOSED		PROPOSED		PROPOSED		PROPOSED		PROPOSED

LOCATION APPROVED UNDERGROUND STRUCTURES

SUPV. U/G STRUCTURES DATE COMMITTEE

NOTE:  
LOCATION OF UNDERGROUND STRUCTURES AS SHOWN ARE BASED ON THE BEST INFORMATION AVAILABLE BUT NO GUARANTEE IS GIVEN THAT ALL EXISTING UTILITIES ARE SHOWN OR THAT THE GIVEN LOCATIONS ARE EXACT. CONFIRMATION OF EXISTENCE AND EXACT LOCATION OF ALL SERVICES MUST BE OBTAINED FROM THE INDIVIDUAL UTILITIES BEFORE PROCEEDING WITH CONSTRUCTION.

B.M. ELEV.	
3	BID OPPORTUNITY 175-2013 APR/13 P.R.
2	DESIGN REVIEW W&W MAR/13 P.R.
1	PRELIMINARY REVIEW W&W JAN/13 P.R.
NO.	REVISIONS
	DATE
	BY

**GENIVAR**  
10 PRAIRIE WAY WINNIPEG, MANITOBA R2J 3J8  
PH: (204)-477-6650 FAX: (204)-474-2864

DESIGNED BY: P.R. CHECKED BY: S.M.  
DRAWN BY: P.R. APPROVED BY: I.McK.  
HOR. SCALE: 1:250 RELEASED FOR CONSTRUCTION: APRIL 3RD, 2013  
VERT. SCALE: 1:50 ORIGINALY SIGNED BY: K. ZUREK P. ENG  
DATE: APRIL 2013 DATE: APRIL 3RD, 2013

ENGINEERS SEAL

CONSULTANT DRAWING NO. 131-12754-00 -13

**THE CITY OF WINNIPEG**  
WATER AND WASTE DEPARTMENT

Winnipeg

2013 CAPITAL WORKS  
WATERMAIN RENEWALS  
WINTERTON AVENUE/ROCH STREET

166M WWL OF ROCH STREET TO  
72M WWL OF ROCH STREET

SHEET 1 OF 3  
CITY DRAWING NO. D-13144