

KEY MAP

- LEGEND:**
- TH-01 TEST HOLE (BY KGS GROUP SEPTEMBER 2012)
 - TH-03 TEST HOLE WITH STANDPIPE PIEZOMETER (BY KGS GROUP SEPTEMBER 2012)
 - RSRL REGULATED SUMMER RIVER LEVEL
 - UWRL UNREGULATED WINTER RIVER LEVEL

- NOTES:**
1. ALL UNITS ARE IN METRES UNLESS SPECIFIED OTHERWISE. ELEVATIONS ARE IN METRES ABOVE SEA LEVEL (MSL).
 2. BATHYMETRIC SURVEYS WERE COMPLETED BY KGS GROUP ON SEPTEMBER 23, 2011.
 3. RIVERBANK TOPOGRAPHY WAS BASED ON CITY OF WINNIPEG LIDAR CONTOURS CAPTURED IN NOVEMBER 2011 AND SUPPLEMENTED BY KGS GROUP SURVEY ON SEPTEMBER 21, 2011 AND JANUARY 21, 2012 FOR THE BOAT LAUNCH AREA AND THE ADJACENT RIVERBANK.
 4. IMAGE FROM THE CITY OF WINNIPEG COLOUR AIRPHOTOS CAPTURED IN 2002.
 5. LOCATIONS AND LIMITS OF ROCKFILL RIPRAP ARE APPROXIMATE. FINAL LIMITS WILL BE PROVIDED BY THE CONTRACT ADMINISTRATOR IN THE FIELD.

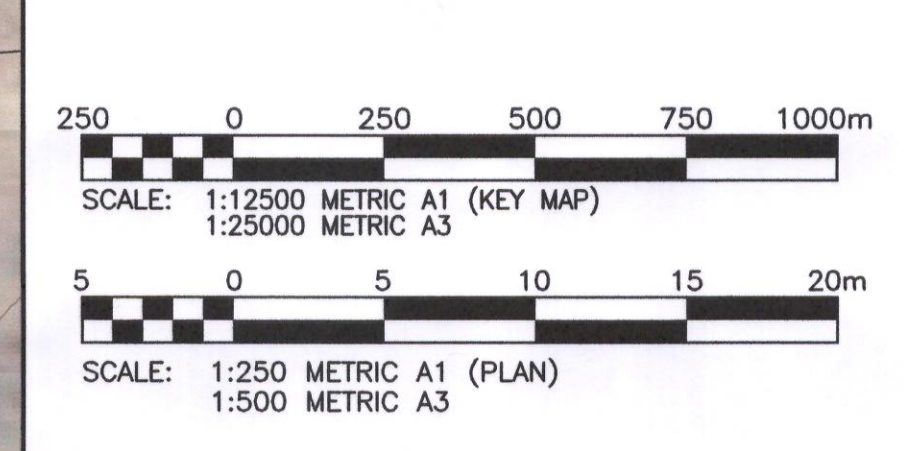

PRELIMINARY
NOT TO BE USED FOR CONSTRUCTION

CITY PROJECT NUMBER: 184-2013.

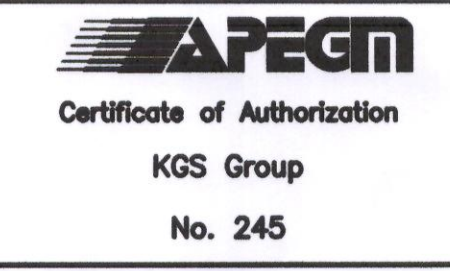

P:\Projects\2012\12-0109-009\DocControl\Tobias\DWG\12-0109-009_G01-Rev 0.dwg - Tab: 001 Plotted By: Dberoch 03/06/2013 [Wid 1047mm] COWLEGGEND

150 WM	WATERMAIN	150 WM	HYDRO	150 WM	WATERMAIN	150 WM	WATERMAIN
+	HYDRANT	+	M.T.S.	+	HYDRANT, VALVE	+	HYDRANT, VALVE
+	VALVE	+	CONCRETE	+	LAND DRAINAGE SEWER	+	LAND DRAINAGE SEWER
+	LAND DRAINAGE SEWER	+	ASPHALT	+	WASTE WATER SEWER	+	WASTE WATER SEWER
+	WASTE WATER SEWER	+	SIDEWALK	+	Q PROFILE	+	Q PROFILE
+	MANHOLE	+	KGS TEST HOLE	+	NORTH/WEST GUTTER	+	NORTH/WEST GUTTER
+	CATCH BASIN	+	PROPERTY LINE	+	SOUTH/EAST GUTTER	+	SOUTH/EAST GUTTER
+	CURB INLET	+	SURVEY BAR	+	N/W, S/E R'S	+	N/W, S/E R'S
+	JUNCTIONS	+	DITCH	+	N/W, S/E TOP/CURB	+	N/W, S/E TOP/CURB
+	CULVERT	+	ELEVATION	+	NORTH/WEST DITCH	+	NORTH/WEST DITCH
+	GAS	+		+	SOUTH/EAST DITCH	+	SOUTH/EAST DITCH
EXISTING	LEGEND-PLAN	PROPOSED	EXISTING	LEGEND-PLAN	PROPOSED	EXISTING	LEGEND-PROFILE

LOCATION APPROVED UNDERGROUND STRUCTURES

SUPV. U/G STRUCTURES COMMITTEE DATE

NOTE:
LOCATION OF UNDERGROUND STRUCTURES AS SHOWN ARE BASED ON THE BEST INFORMATION AVAILABLE BUT NO GUARANTEE IS GIVEN THAT ALL EXISTING UTILITIES ARE SHOWN OR THAT THE GIVEN LOCATIONS ARE EXACT. CONFIRMATION OF EXISTENCE AND EXACT LOCATION OF ALL SERVICES MUST BE OBTAINED FROM THE INDIVIDUAL UTILITIES BEFORE PROCEEDING WITH CONSTRUCTION.

NO.	ISSUED FOR TENDER	DATE	BY
0	ISSUED FOR TENDER	13/03/07	MD
	REVISIONS	DATE	BY

KGS GROUP CONSULTING ENGINEERS

DESIGNED BY: KJY
DRAWN BY: SDW
SCALE: AS NOTED

CHECKED BY: MD
APPROVED BY: MD
RELEASED FOR CONSTRUCTION: []

DATE: 12/12/03

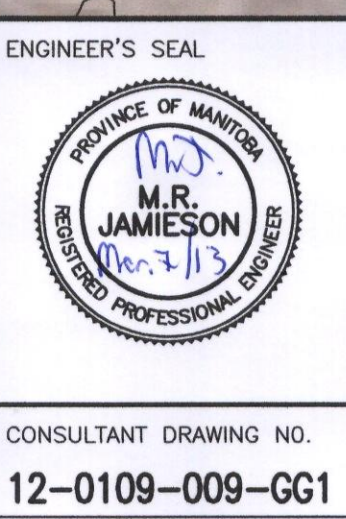

Winnipeg PLANNING, PROPERTY & DEVELOPMENT DEPARTMENT

PROJECT TITLE: ST. VITAL PARK BOAT LAUNCH REDEVELOPMENT
SITE PLAN
EXISTING CONDITIONS AND NEW WORKS

SHEET 1 OF 1
COMPUTER FILE NAME: 12-0109-009
CITY DRAWING NUMBER: 12-0109-009-GG1