

CONTRACTOR TO CONFIRM ALL DIMENSIONS AND REPORT ANY DISCREPANCIES TO CONTRACT ADMINISTRATOR PRIOR TO CONSTRUCTION. LOCATION OF UNDERGROUND STRUCTURES AS SHOWN ARE BASED ON THE BEST INFORMATION AVAILABLE BUT NO GUARANTEE IS GIVEN THAT ALL EXISTING UTILITIES ARE SHOWN OR THAT THE GIVEN LOCATIONS ARE EXACT. CONFIRMATION OF EXISTENCE AND EXACT LOCATION OF ALL SERVICES MUST BE OBTAINED FROM THE INDIVIDUAL UTILITIES BEFORE PROCEEDING WITH CONSTRUCTION.

NOTES:

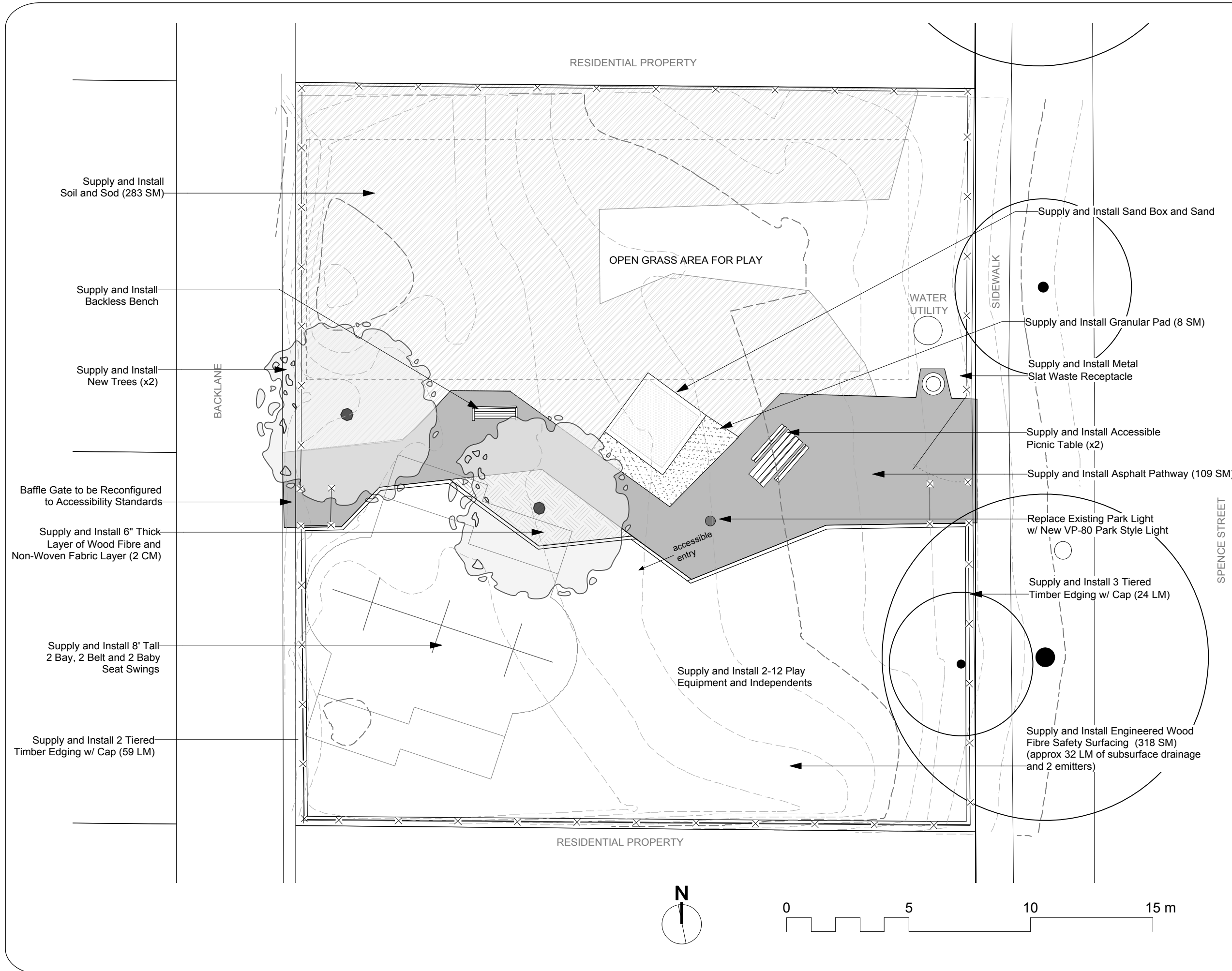

Supply and Install Soil and Sod (283 SM)

Supply and Install Backless Bench

Supply and Install New Trees (x2)

Baffle Gate to be Reconfigured to Accessibility Standards

Supply and Install 6" Thick Layer of Wood Fibre and Non-Woven Fabric Layer (2 CM)

Supply and Install 8' Tall 2 Bay, 2 Belt and 2 Baby Seat Swings

Supply and Install 2 Tiered Timber Edging w/ Cap (59 LM)

Supply and Install Sand Box and Sand

Supply and Install Granular Pad (8 SM)

Supply and Install Metal Slat Waste Receptacle

Supply and Install Accessible Picnic Table (x2)

Supply and Install Asphalt Pathway (109 SM)

Replace Existing Park Light w/ New VP-80 Park Style Light

Supply and Install 3 Tiered Timber Edging w/ Cap (24 LM)

Supply and Install 2-12 Play Equipment and Independents

Supply and Install Engineered Wood Fibre Safety Surfacing (318 SM) (approx 32 LM of subsurface drainage and 2 emitters)

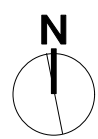

DESIGNED BY IL	CHECKED BY
DRAWN BY IL	APPROVED BY
HORIZ. SCALE VERT. SCALE 1 : 150	
DATE MAY 2013	
MANAGER, PARK AND OPEN SPACES	DATE
MANAGER, URBAN DESIGN DIVISION	DATE
DRAWING TITLE SPENCE TOT LOT PLAYGROUND REDEVELOPMENT PROPOSED DESIGN	

SITE ADDRESS 636 Spence Street	DRAWING NO. S.43-C
BID OPPORTUNITY NO. 398-2013	