

TYPICAL 5.50m LANE CROSS SECTION W / ENVIROGRID  
N.T.S

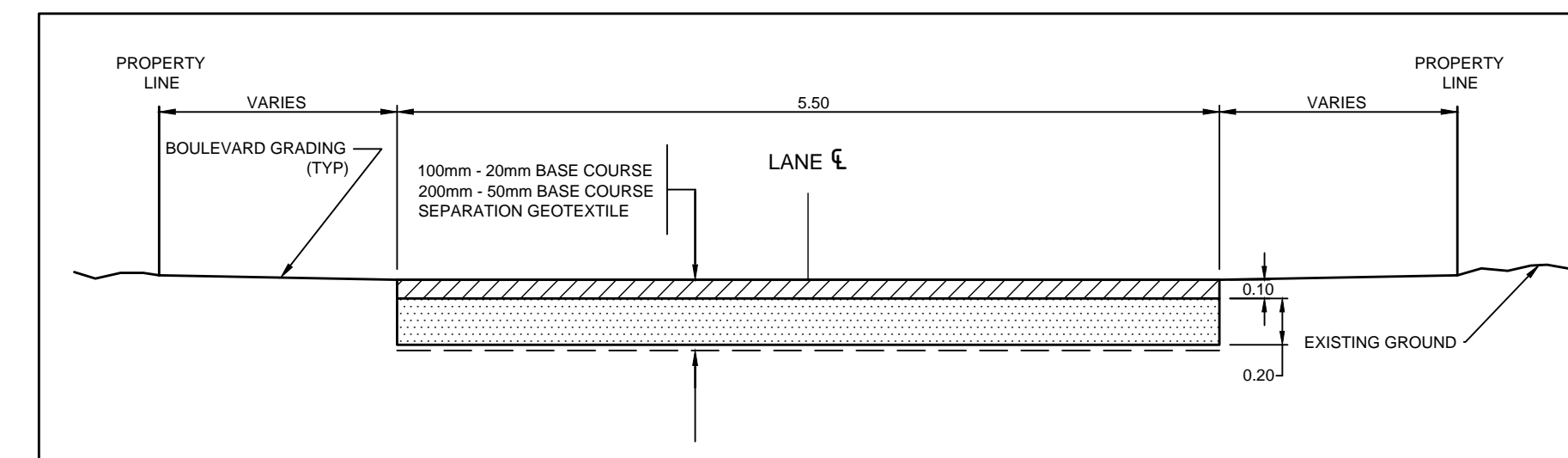

TYPICAL 5.50m LANE CROSS SECTION  
N.T.S

"Description of property limits, and existing and/or proposed features relative to these limits as shown on this drawing do not represent a Legal Survey. GENIVAR makes no representation or guarantee that the property limit information is accurate. GENIVAR accepts no responsibility for damages, if any, suffered by any third party as a result of decisions made or actions based on this drawing."

EXISTING	LEGEND - PLAN	PROPOSED	EXISTING	LEGEND - PLAN	PROPOSED	EXISTING	LEGEND - PROFILE	PROPOSED
	WATERMAIN			M.T.S.			WATERMAIN	
	HYDRANT			TRAFFIC SIGNAL			VALVE	
	VALVE			CONCRETE/ASPHALT			LAND DRAINAGE SEWER	
	CURB STOP			SIDEWALK			WASTE WATER SEWER	
	WASTE WATER SEWER			CURB RAMP			CENTERLINE	
	LAND DRAINAGE SEWER			PROPERTY LINE			SOUTH & EAST GUTTER	
	C.B. LEAD			ELEVATIONS			NORTH & WEST GUTTER	
	MANHOLE			TEST HOLE LOCATION				
	CATCH BASIN							
	GAS							
	HYDRO							

LOCATION APPROVED  
UNDERGROUND STRUCTURES

SUPV. U/G STRUCTURES DATE COMMITTEE

NOTE:  
LOCATION OF UNDERGROUND STRUCTURES AS SHOWN ARE BASED ON THE BEST INFORMATION AVAILABLE BUT NO GUARANTEE IS GIVEN THAT ALL EXISTING UTILITIES ARE SHOWN OR THAT THE GIVEN LOCATIONS ARE EXACT. CONFIRMATION OF EXISTENCE AND EXACT LOCATION OF ALL SERVICES MUST BE OBTAINED FROM THE INDIVIDUAL UTILITIES BEFORE PROCEEDING WITH CONSTRUCTION.

S.M. ELEV.

NO.	REVISIONS	DATE	BY
2	TENDER DRAWINGS	13/05/13	R.H.
1	C.O.W. REVIEW SUBMISSION	30/04/13	R.H.



DESIGNED BY: R.H.  
DRAWN BY: R.H.  
DATE: APRIL 2013

CHECKED BY: S.M.  
APPROVED BY: I.McK.  
RELEASSED FOR CONSTRUCTION: DATE

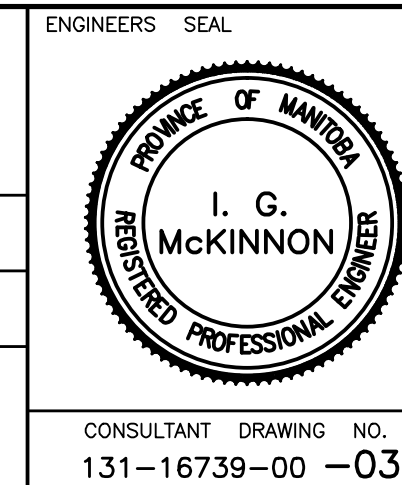

THE CITY OF WINNIPEG  
PUBLIC WORKS DEPARTMENT

Winnipeg

2013 GRANULAR LANE IMPROVEMENT PROGRAM - CONTRACT 2  
BIRCHDALE AVE. / LAWNSDALE AVE. LANE FROM LYNDALE DR. TO CONISTON ST.  
GRANULAR LANE

CONSULTANT DRAWING NO. 131-16739-00-03

DRAWING NO. 444-2013-03  
SHEET 3 OF 10

