

KEY PLAN
1:500

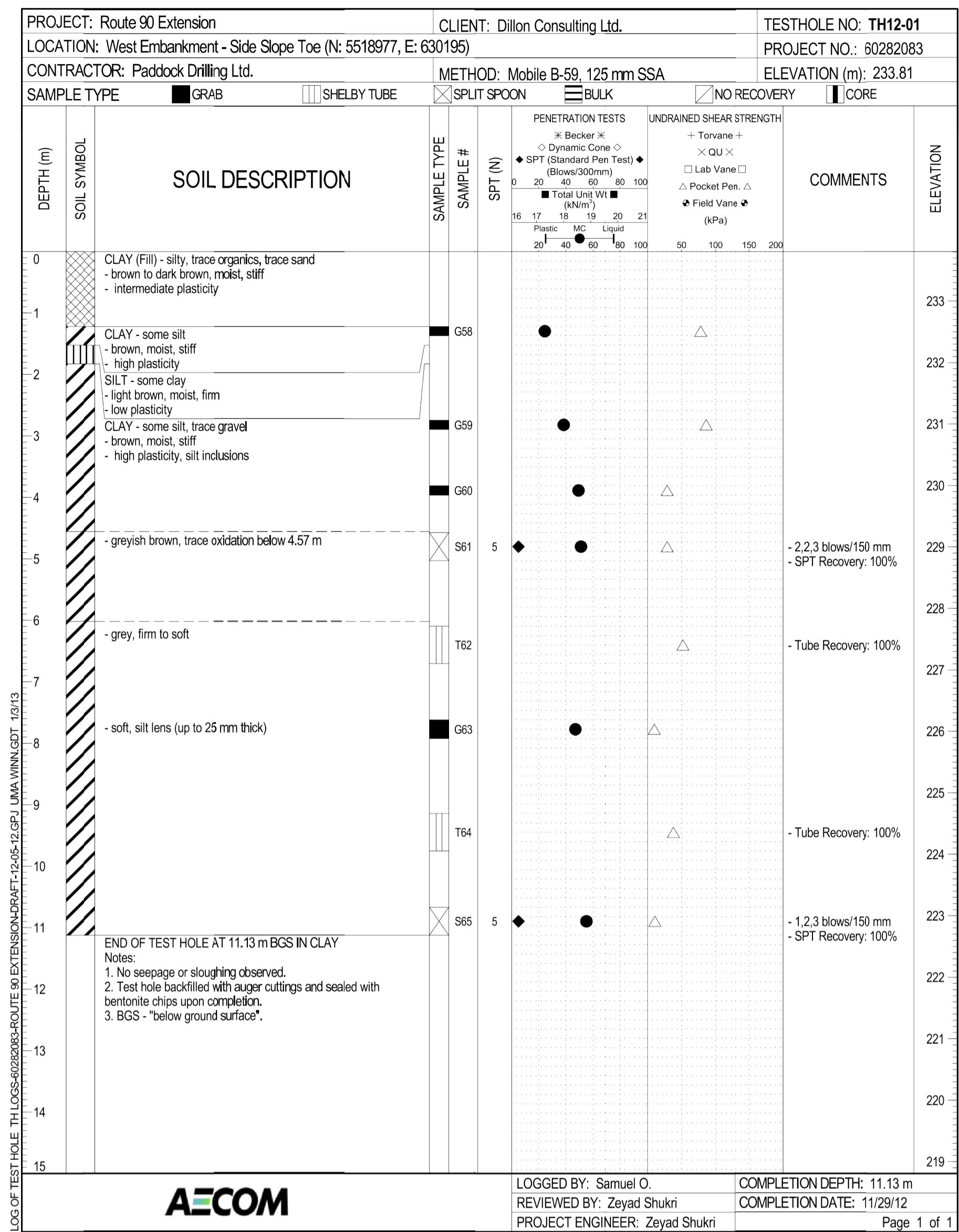

TH12-01

NOTES:

- THE TEST HOLE LOGS TH12-01, TH12-02, TH12-03, TH12-04 & TH12-05 PROVIDED FOR THIS PROJECT HAVE BEEN COMPILED FOR DESIGN PURPOSES ONLY, WHILE IT IS BELIEVED TO CORRECTLY REPRODUCE OR SUMMARIZE OBSERVATIONS MADE DURING TESTING, THE INFORMATION IS VALID ONLY FOR THE PRECISE LOCATIONS SHOWN AND IS NOT TO BE CONSTRUED AS GUARANTEEING THE ACTUAL MATERIALS AND CONDITIONS EXISTING THROUGHOUT THE SITE, THE TESTING METHODS USED MAY NOT HAVE DETERMINED THE PRESENCE, ABSENCE OR EXTENT OF BOULDERS, HARD OR SOFT FORMATIONS, WATER TABLES, ARTESIAN CONDITIONS AND OTHER VARIABLES. IT IS THE RESPONSIBILITY OF OTHERS USING THIS INFORMATION TO ENSURE THAT IT IS ADEQUATE FOR THEIR PURPOSES OR TO SUPPLEMENT IT WITH ADDITIONAL INFORMATION.
- TEST HOLE LOGS ARE SHOWN FOR DESIGN PURPOSES ONLY. THE INFORMATION IS COMPILED FOR CONVENIENCE FROM THE "ROUTE 90 - GEOTECHNICAL INVESTIGATION, FEBRUARY 2013", PROVIDED BY AECOM. ALL DISCLAIMERS IN THIS REPORT ARE APPLICABLE. ADDITIONAL INFORMATION IS AVAILABLE IN THE REPORT AND IN CASE OF DISCREPANCY, THE GEOTECHNICAL REPORT GOVERNS.

G:\CAD\126606\Contract\contract_2\Current\Struct_Test_Holes.dwg



UNDERGROUND STRUCTURES	B.M. ELEV.	DESIGNED BY	DATE
SUPV. U/G STRUCTURES COMMITTEE		N/A	

DRAWN BY	N/A	DESIGNED BY	N/A
CHECKED BY	N/A	DRAWN BY	N/A
APPROVED BY	N/A	CHECKED BY	N/A
HOR. SCALE	AS SHOWN	APPROVED BY	N/A
VERTICAL	AS SHOWN	HOR. SCALE	AS SHOWN
NO. REVISIONS	DATE	VERTICAL	AS SHOWN
0	ISSUED FOR TENDER 13/08/08	RELEASED FOR CONSTRUCTION	DATE
	DATE	DATE	2013/08/01



ENGINEER'S SEAL	ENGINEER'S SEAL
CONSULTANT PROJECT NUMBER	
12-6606	

THE CITY OF WINNIPEG
PUBLIC WORKS DEPARTMENT

Waverley West Arterial Roads Project (WWARP) Part 3 - Contract 2
Route 90 to Route 165, Overpass (Kenaston Blvd.) and Associated Works

CITY DRAWING NUMBER: B242-13-04
SHEET 04 OF 128
CONSULTANT DRAWING NUMBER

BORING LOGS 1 OF 4