

TH12-02 (1 OF 3)

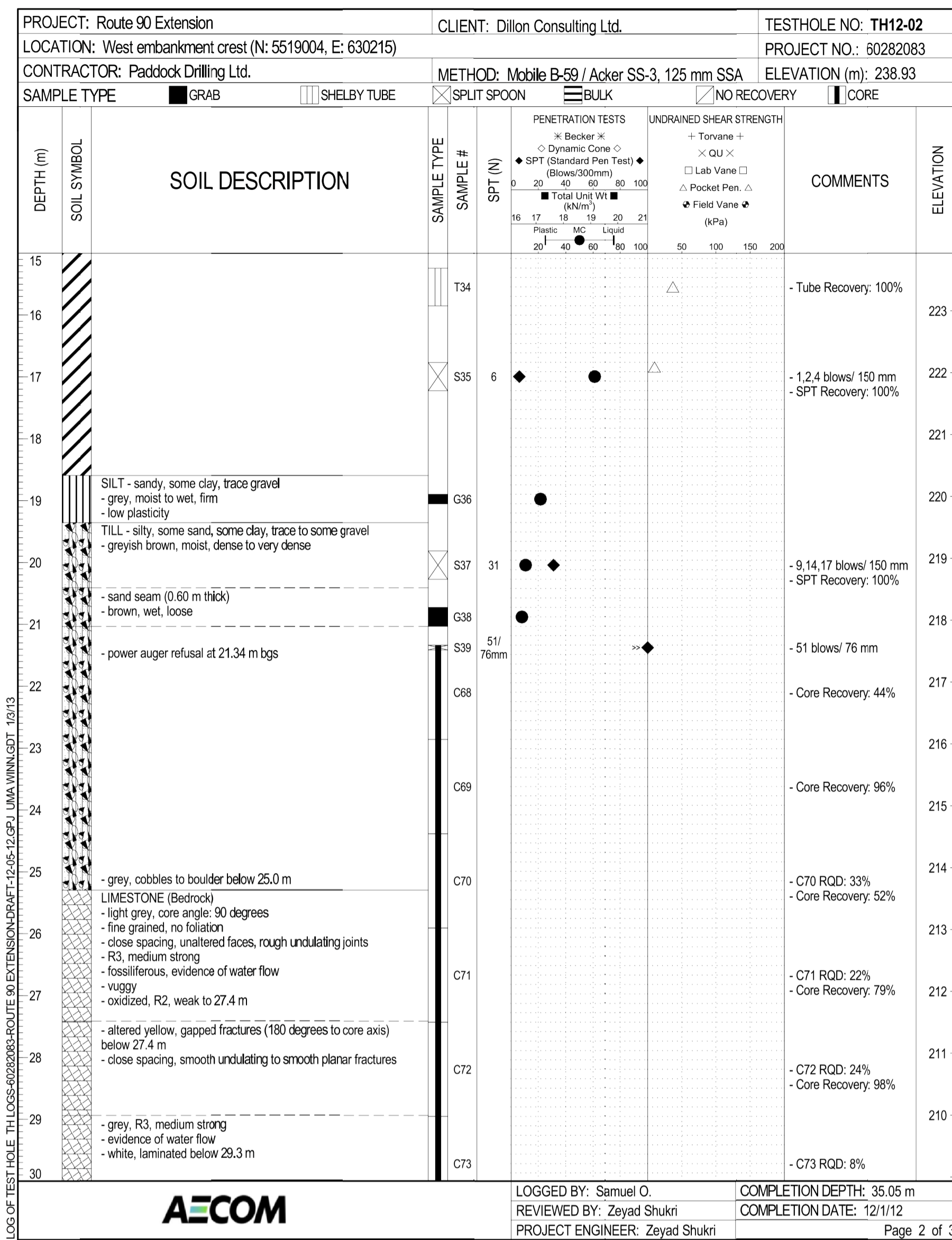

TH12-02 (2 OF 3)

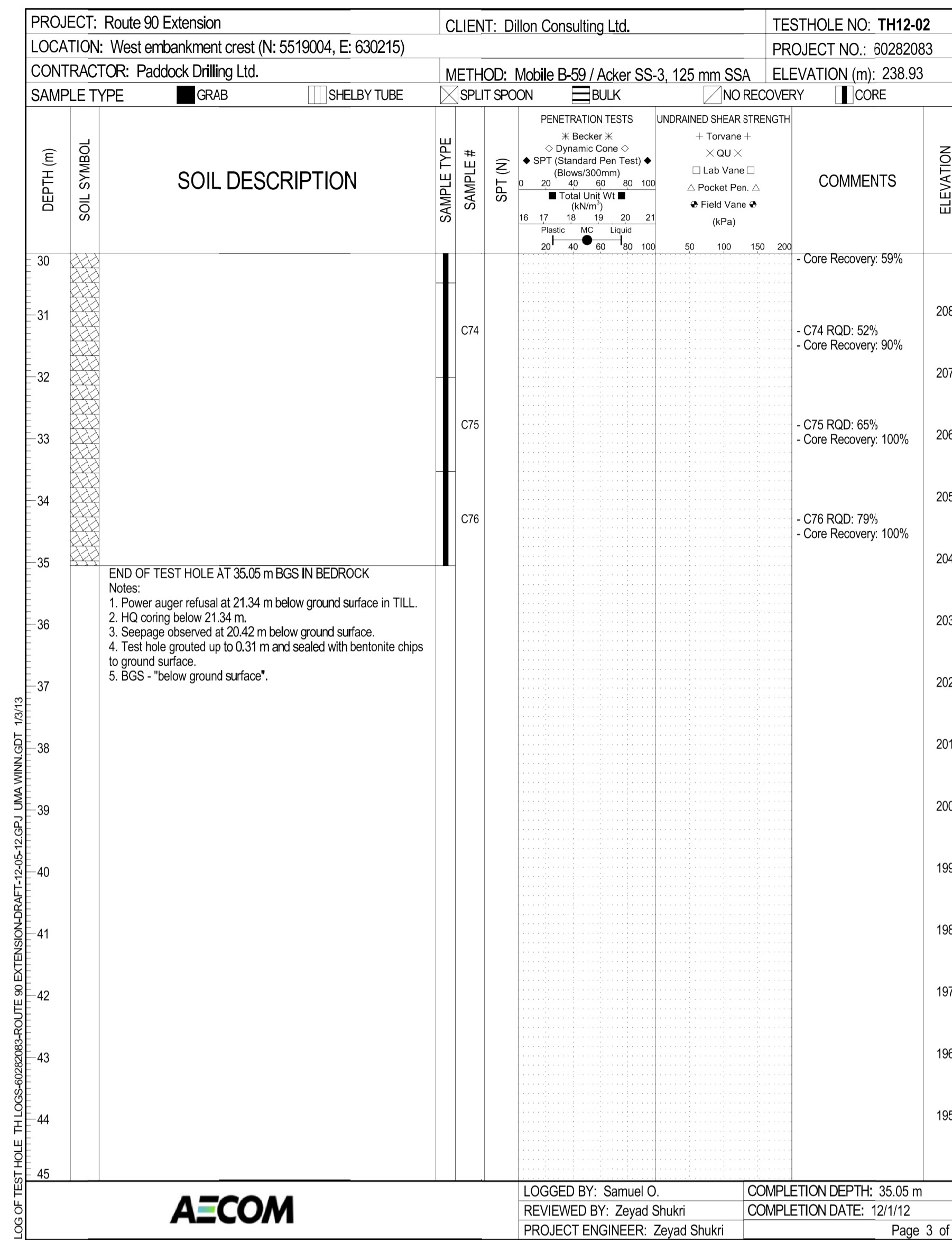

TH12-02 (3 OF 3)

NOTES:

- THE TEST HOLE LOGS TH12-01, TH12-02, TH12-03, TH12-04 & TH12-05 PROVIDED FOR THIS PROJECT HAVE BEEN COMPILED FOR DESIGN PURPOSES ONLY. WHILE IT IS BELIEVED TO CORRECTLY REPRODUCE OR SUMMARIZE OBSERVATIONS MADE DURING TESTING, THE INFORMATION IS VALID ONLY FOR THE PRECISE LOCATIONS SHOWN AND IS NOT TO BE CONSTRUED AS GUARANTEEING THE ACTUAL MATERIALS AND CONDITIONS EXISTING THROUGHOUT THE SITE, THE TESTING METHODS USED MAY NOT HAVE DETERMINED THE PRESENCE, ABSENCE OR EXTENT OF BOULDERS, HARD OR SOFT FORMATIONS, WATER TABLES, ARTESIAN CONDITIONS AND OTHER VARIABLES. IT IS THE RESPONSIBILITY OF OTHERS USING THIS INFORMATION TO ENSURE THAT IT IS ADEQUATE FOR THEIR PURPOSES OR TO SUPPLEMENT IT WITH ADDITIONAL INFORMATION.
- TEST HOLE LOGS ARE SHOWN FOR DESIGN PURPOSES ONLY. THE INFORMATION IS COMPILED FOR CONVENIENCE FROM THE "ROUTE 90 - GEOTECHNICAL INVESTIGATION, FEBRUARY 2013", PROVIDED BY AECOM. ALL DISCLAIMERS IN THIS REPORT ARE APPLICABLE. ADDITIONAL INFORMATION IS AVAILABLE IN THE REPORT AND IN CASE OF DISCREPANCY, THE GEOTECHNICAL REPORT GOVERNS.

G:\CAD\126606\Contract\contract_2\Current\Struct_Test_Holes.dwg



UNDERGROUND STRUCTURES	B.M. ELEV.	DESIGNED BY	N/A
SUPV. U/G STRUCTURES COMMITTEE		DRAWN BY	N/A
		CHECKED BY	N/A
		APPROVED BY	N/A
		HOR. SCALE	AS SHOWN
		VERTICAL	AS SHOWN
0 ISSUED FOR TENDER	13/08/08	RELEASED FOR CONSTRUCTION	
NO. REVISIONS	DATE	BY	DATE
			2013/08/01

NOTE:
LOCATION OF UNDERGROUND STRUCTURES AS SHOWN ARE BASED ON THE BEST INFORMATION AVAILABLE BUT NO GUARANTEE IS GIVEN THAT ALL EXISTING UTILITIES ARE SHOWN OR THAT THE GIVEN LOCATIONS ARE EXACT. CONFIRMATION OF EXISTENCE AND EXACT LOCATION OF ALL SERVICES MUST BE OBTAINED FROM THE INDIVIDUAL UTILITIES BEFORE PROCEEDING WITH CONSTRUCTION.

ENGINEER'S SEAL	ENGINEER'S SEAL
CONSULTANT PROJECT NUMBER 12-6606	

		THE CITY OF WINNIPEG PUBLIC WORKS DEPARTMENT	
Waverley West Arterial Roads Project (WWARP) PART 3 - CONTRACT 2 ROUTE 90 TO ROUTE 165, OVERPASS (KENASTON BLVD.) AND ASSOCIATED WORKS		CITY DRAWING NUMBER B242-13-05 SHEET 05 OF 128	
BORING LOGS 2 OF 4		CONSULTANT DRAWING NUMBER	