

TH12-03 (1 OF 2)

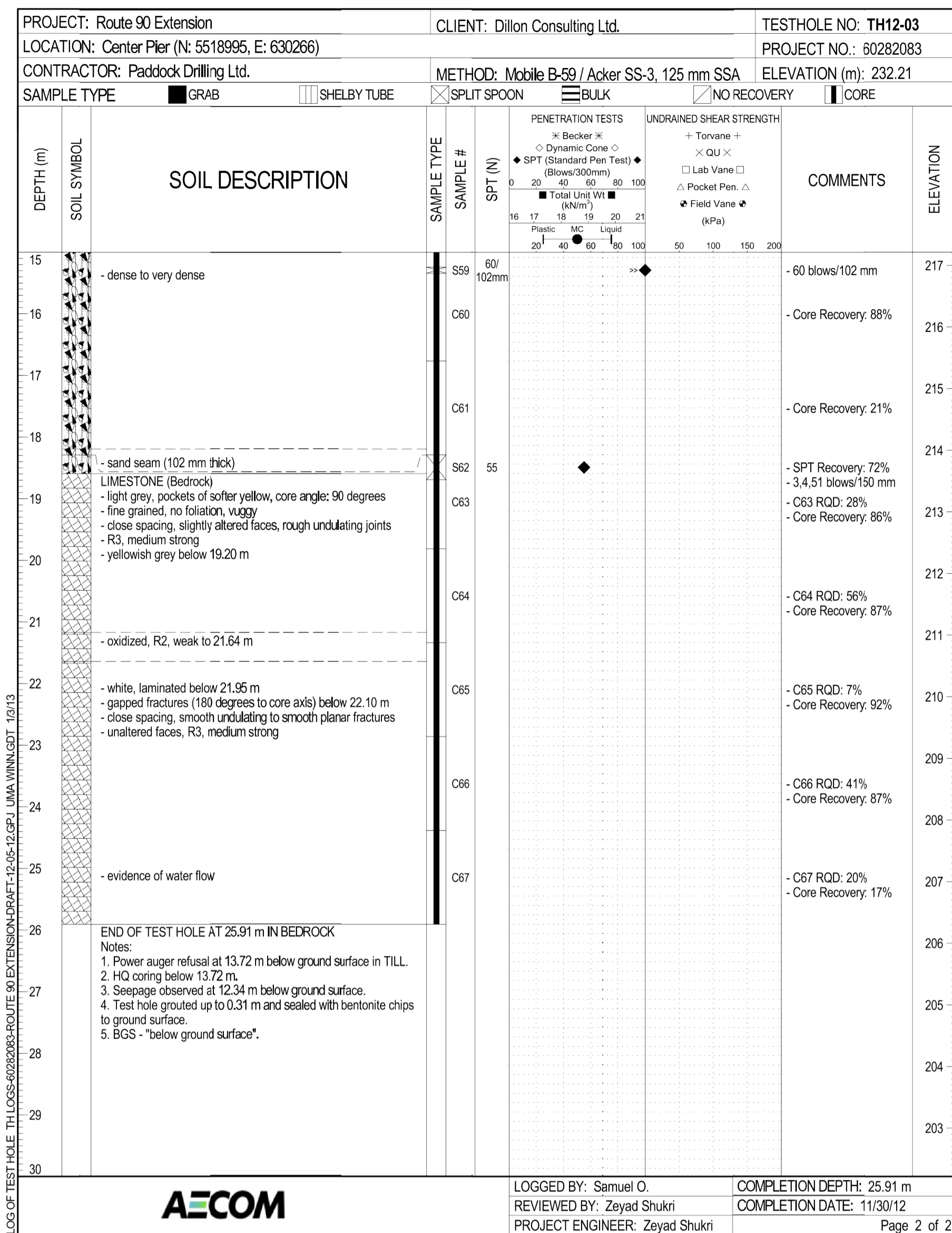

TH12-03 (2 OF 2)

NOTES:

- THE TEST HOLE LOGS TH12-01, TH12-02, TH12-03, TH12-04 & TH12-05 PROVIDED FOR THIS PROJECT HAVE BEEN COMPILED FOR DESIGN PURPOSES ONLY. WHILE IT IS BELIEVED TO CORRECTLY REPRODUCE OR SUMMARIZE OBSERVATIONS MADE DURING TESTING, THE INFORMATION IS VALID ONLY FOR THE PRECISE LOCATIONS SHOWN AND IS NOT TO BE CONSTRUED AS GUARANTEEING THE ACTUAL MATERIALS AND CONDITIONS EXISTING THROUGHOUT THE SITE, THE TESTING METHODS USED MAY NOT HAVE DETERMINED THE PRESENCE, ABSENCE OR EXTENT OF BOULDERS, HARD OR SOFT FORMATIONS, WATER TABLES, ARTESIAN CONDITIONS AND OTHER VARIABLES. IT IS THE RESPONSIBILITY OF OTHERS USING THIS INFORMATION TO ENSURE THAT IT IS ADEQUATE FOR THEIR PURPOSES OR TO SUPPLEMENT IT WITH ADDITIONAL INFORMATION.
- TEST HOLE LOGS ARE SHOWN FOR DESIGN PURPOSES ONLY. THE INFORMATION IS COMPILED FOR CONVENIENCE FROM THE "ROUTE 90 - GEOTECHNICAL INVESTIGATION, FEBRUARY 2013", PROVIDED BY AECOM. ALL DISCLAIMERS IN THIS REPORT ARE APPLICABLE. ADDITIONAL INFORMATION IS AVAILABLE IN THE REPORT AND IN CASE OF DISCREPANCY, THE GEOTECHNICAL REPORT GOVERNS.

G:\CAD\126606\Contract\contract_2\Current\Struct_Test_Holes.dwg



| | | | |
|--------------------------------|------------|---------------------------|------------|
| UNDERGROUND STRUCTURES | B.M. ELEV. | DESIGNED BY | N/A |
| SUPV. U/G STRUCTURES COMMITTEE | DATE | DRAWN BY | N/A |
| | | CHECKED BY | N/A |
| | | APPROVED BY | N/A |
| | | HOR. SCALE | AS SHOWN |
| | | VERTICAL | AS SHOWN |
| 0 ISSUED FOR TENDER | 13/08/08 | RELEASED FOR CONSTRUCTION | |
| NO. REVISIONS | DATE | DATE | 2013/08/01 |

NOTE:
LOCATION OF UNDERGROUND STRUCTURES AS SHOWN ARE BASED ON THE BEST INFORMATION AVAILABLE BUT NO GUARANTEE IS GIVEN THAT ALL EXISTING UTILITIES ARE SHOWN OR THAT THE GIVEN LOCATIONS ARE EXACT. CONFIRMATION OF EXISTENCE AND EXACT LOCATION OF ALL SERVICES MUST BE OBTAINED FROM THE INDIVIDUAL UTILITIES BEFORE PROCEEDING WITH CONSTRUCTION.

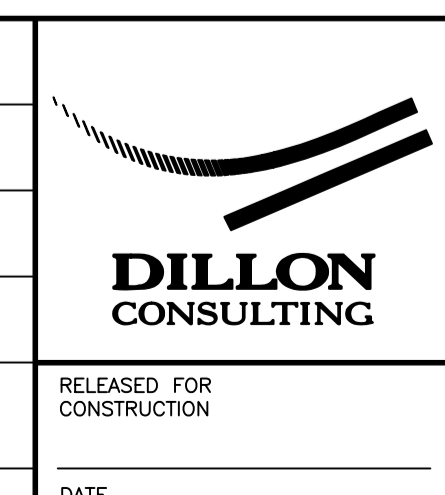

| | |
|---------------------------|-----------------|
| ENGINEER'S SEAL | ENGINEER'S SEAL |
| CONSULTANT PROJECT NUMBER | |
| 12-6606 | |

THE CITY OF WINNIPEG PUBLIC WORKS DEPARTMENT

Waverley West Arterial Roads Project (WWARP) Part 3 - Contract 2
Route 90 to Route 165, Overpass (Kenaston Blvd.) and Associated Works

CITY DRAWING NUMBER: B242-13-06
SHEET 06 OF 128
CONSULTANT DRAWING NUMBER

BORING LOGS 3 OF 4