

REFERENCE DRAWINGS	
NO.	DESCRIPTION

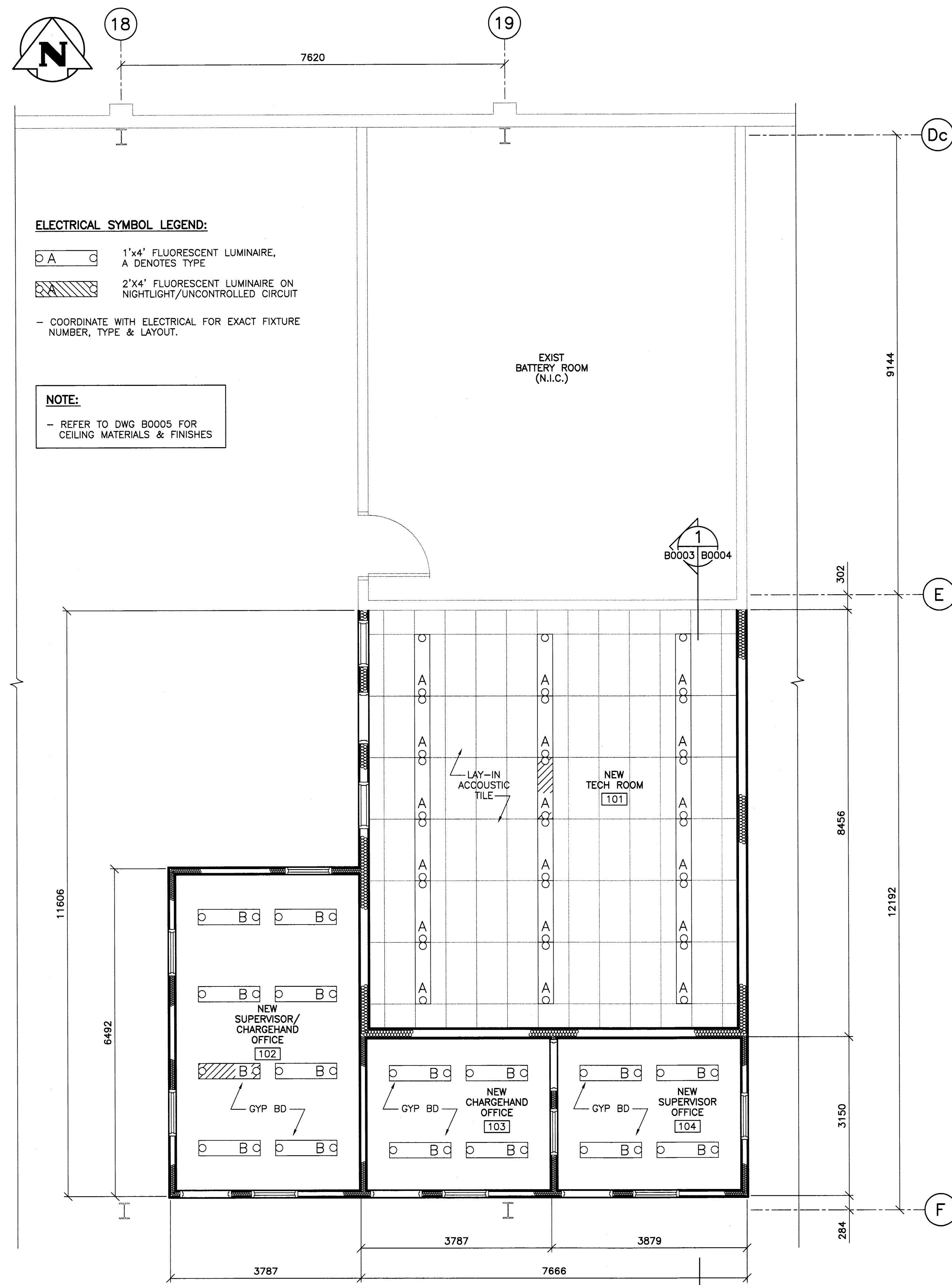

1 PARTIAL REFLECTED CEILING PLAN  
1 : 50

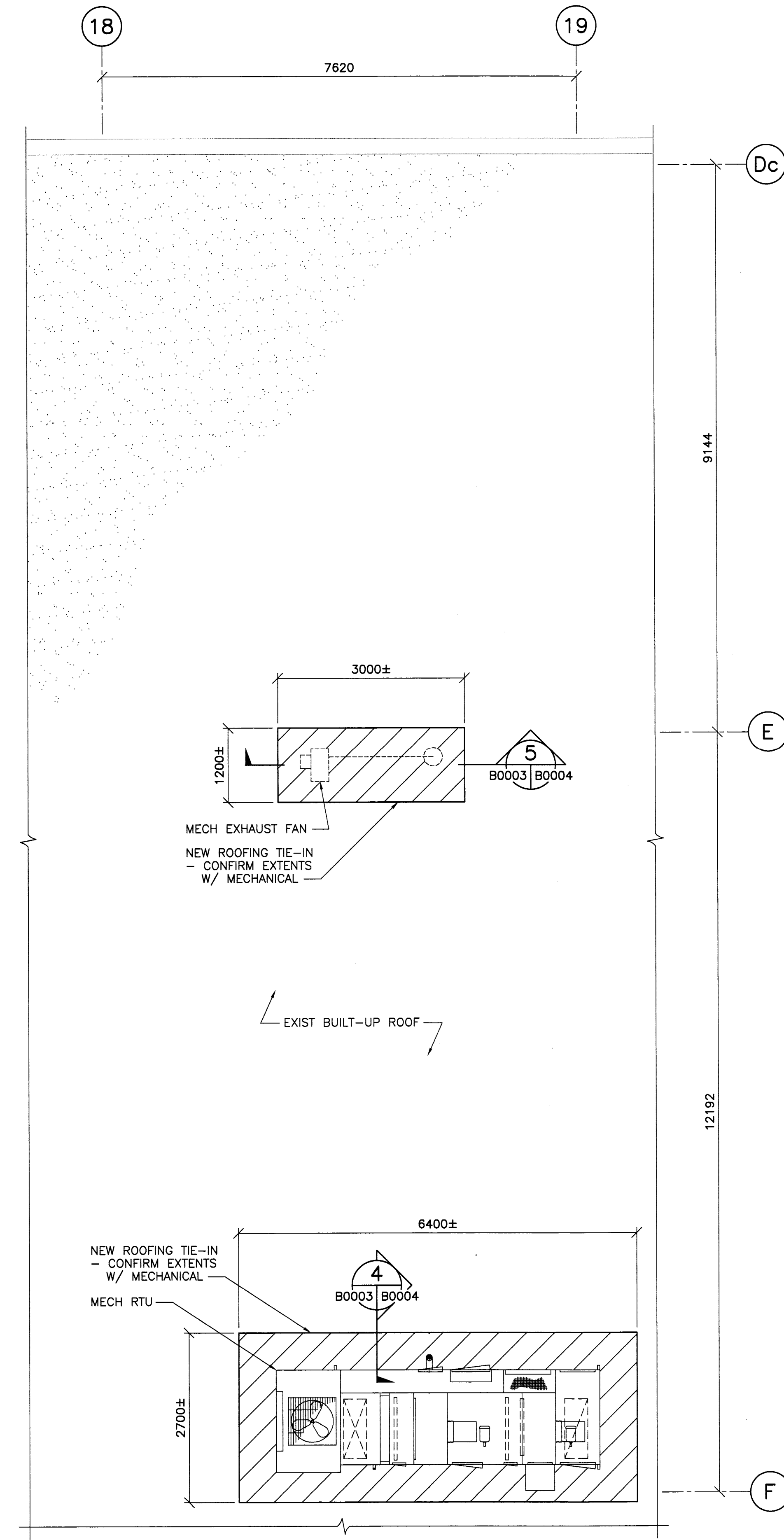

2 PARTIAL ROOF PLAN  
1 : 50

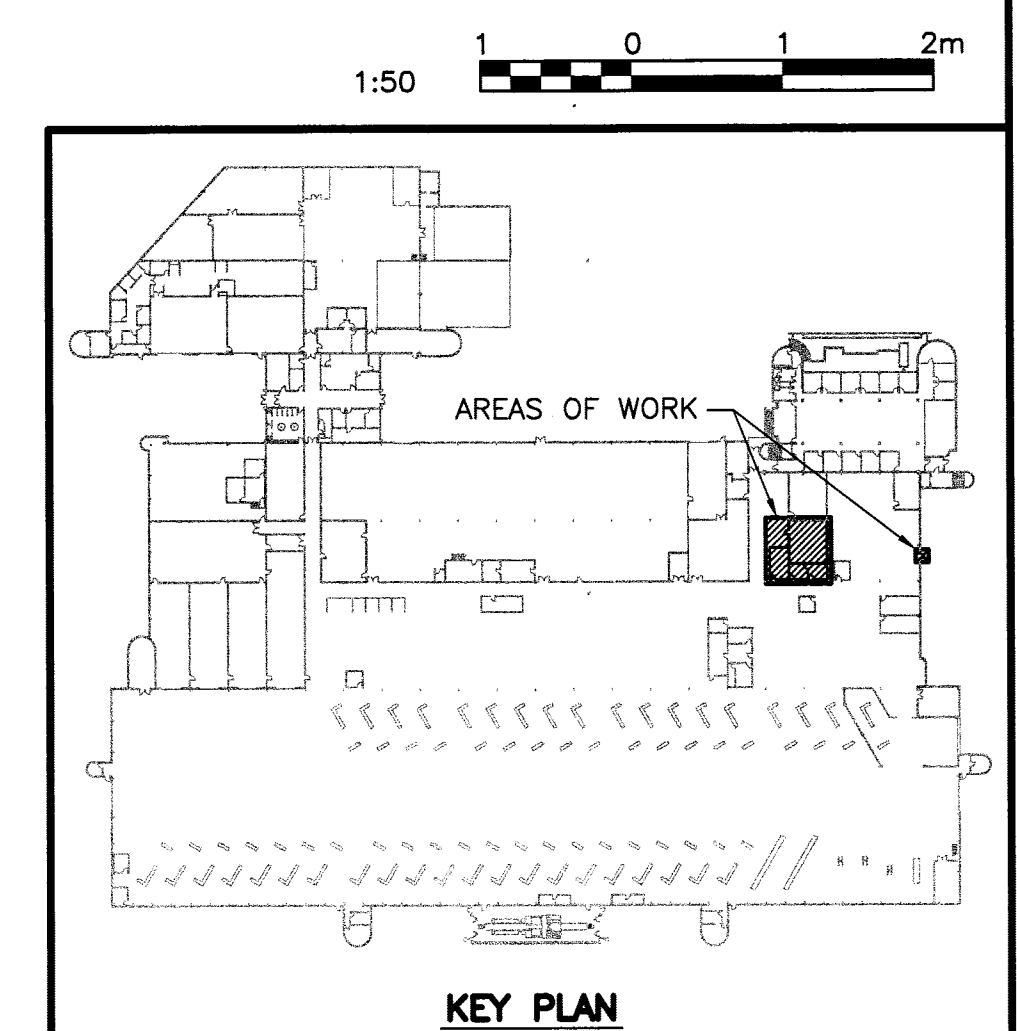

NO.	DATE	DESCRIPTION	PREPARED	REVIEW	DESIGN	AUTHORIZE
00	13.06.27	ISSUED FOR CONSTRUCTION	EV	DLP		

SEAL: FIRM STAMP:

DESIGNED BY: DLP	PREPARED BY: EV	REVIEWED BY: DLP
AUTHORIZED BY:	DATE: 13.05.14	SCALE: AS NOTED

THE CONTENT OF THIS DOCUMENT IS NOT INTENDED FOR THE USE OF, NOR IS IT INTENDED TO BE RELIED UPON BY ANY PERSON, FIRM OR CORPORATION OTHER THAN THE CLIENT AND TETRA TECH WEI INC. (Tetra Tech). TETRA TECH WEI INC. (Tetra Tech) DENIES ANY LIABILITY WHATSOEVER TO OTHER PARTIES FOR DAMAGES OR INJURY SUFFERED BY SUCH THIRD PARTY ARISING FROM THE USE OF THIS DOCUMENT BY THEM, WITHOUT THE EXPRESSED WRITTEN AUTHORITY OF TETRA TECH WEI INC. (Tetra Tech) AND OUR CLIENT. THIS DOCUMENT IS SUBJECT TO FURTHER RESTRICTIONS IMPOSED BY THE CONTRACT BETWEEN THE CLIENT AND TETRA TECH WEI INC. (Tetra Tech) AND THESE PARTIES. PERMISSION MUST BE SOUGHT REGARDING THIS DOCUMENT IN ALL OTHER CIRCUMSTANCES.

CLIENT: CITY OF WINNIPEG  
TRANSIT DEPARTMENT

**TETRA TECH**

PROJECT NAME: ELECTRICAL SECTION RENOVATION AT THE WINNIPEG TRANSIT GARAGE, 421 OSBORNE STREET  
DRAWING DESCRIPTION: PARTIAL REFLECTED CEILING ROOF PLAN

DRAWING NO: 1329720200-DWG-B0003	REV: 00
----------------------------------	---------