

REFERENCE DRAWINGS	
NO.	DESCRIPTION

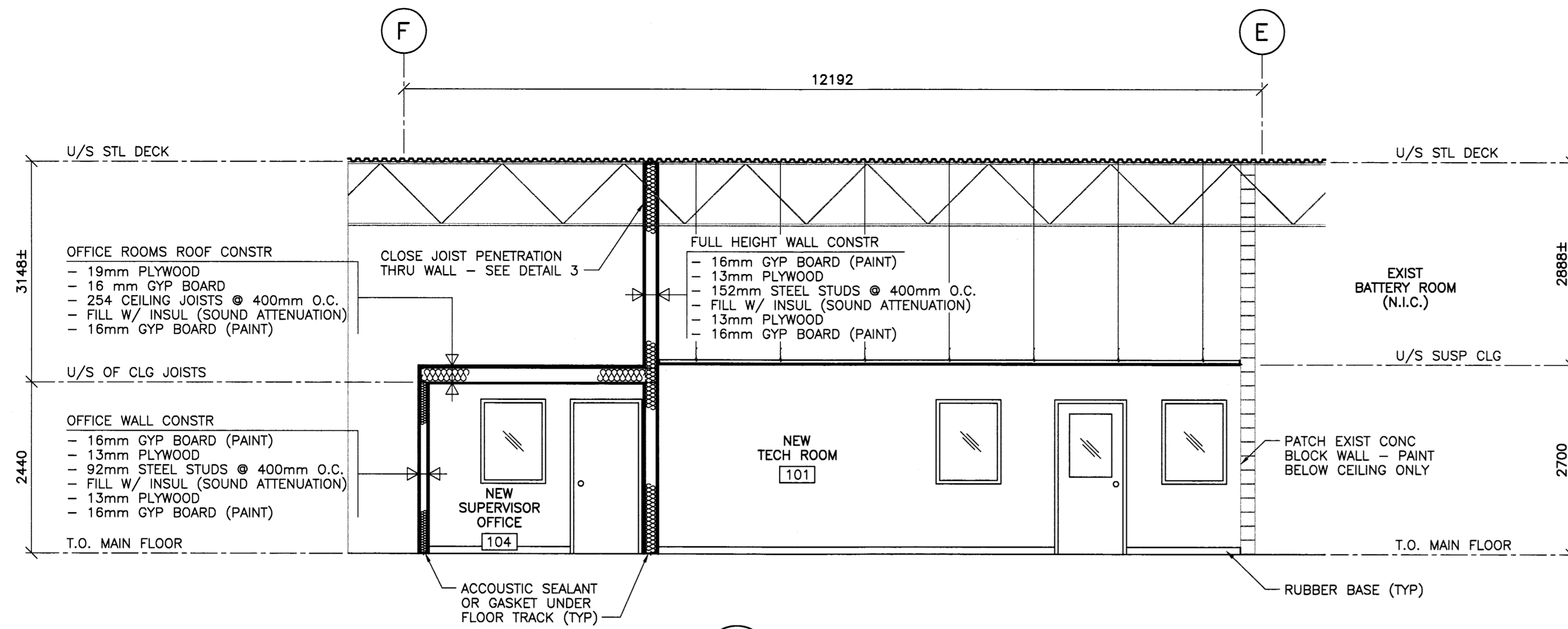

1 BUILDING SECTION
B0002/B0003/B0004 1 : 50

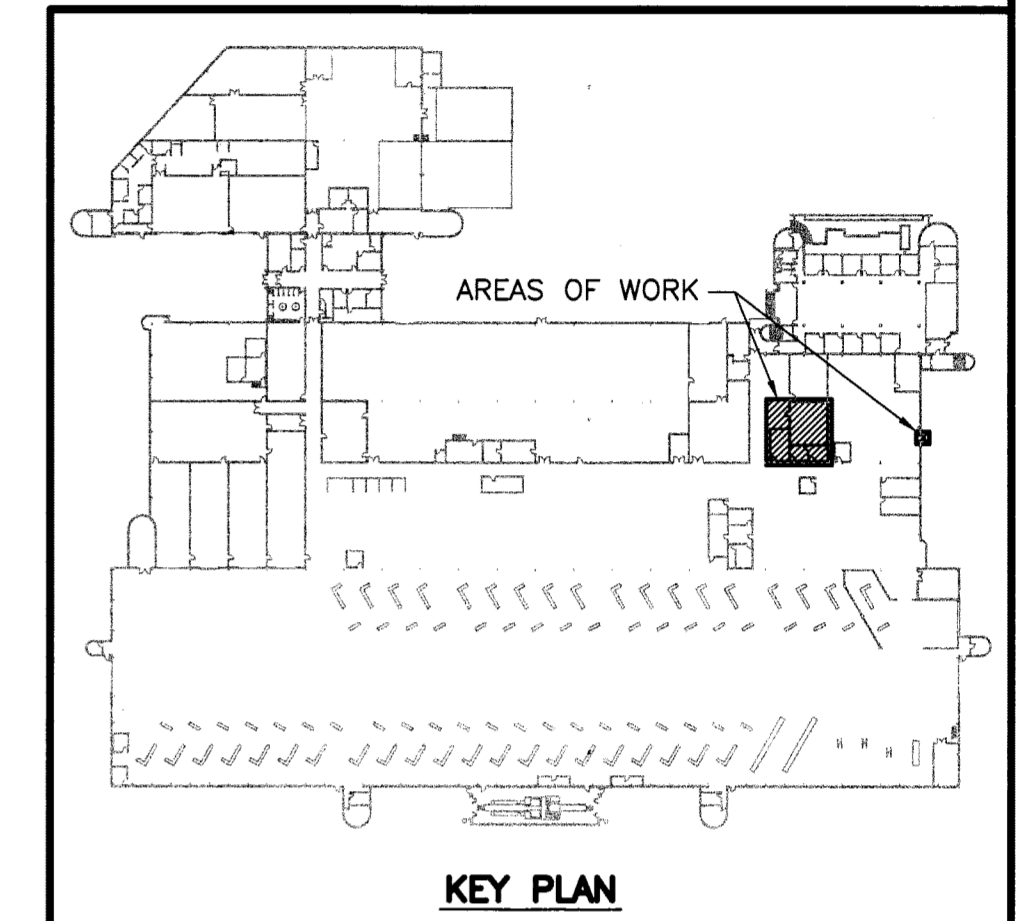
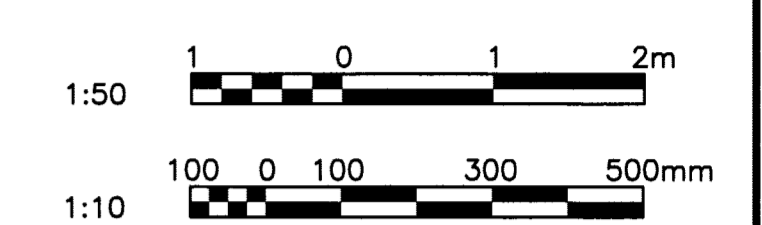

NO.	DATE	DESCRIPTION	PREPARED	REVIEW	DESIGN	AUTHORIZE
00	13.06.27	ISSUED FOR CONSTRUCTION	EV	DLP	DLP	DLP

SEAL: PERMIT STAMP:

DESIGNED BY:	PREPARED BY:	REVIEWED BY:
DLP	EV	DLP

THE CONTENT OF THIS DOCUMENT IS NOT INTENDED FOR THE USE OF, NOR IS IT INTENDED TO BE RELIED UPON BY ANY PERSON, FIRM OR CORPORATION OTHER THAN THE CLIENT AND TETRA TECH WEI Inc. (Tetra Tech). TETRA TECH WEI Inc. (Tetra Tech) DENIES ANY LIABILITY WHATSOEVER TO OTHER PARTIES FOR DAMAGES OR INJURY SUFFERED BY SUCH THIRD PARTY ARISING FROM THE USE OF THIS DOCUMENT BY THEM, WITHOUT THE EXPRESSED WRITTEN AUTHORITY OF TETRA TECH WEI Inc. (Tetra Tech) AND OUR CLIENT. THIS DOCUMENT IS SUBJECT TO FURTHER RESTRICTIONS IMPOSED BY THE CONTRACT BETWEEN THE CLIENT AND TETRA TECH WEI Inc. (Tetra Tech) AND THESE PARTIES PERMISSION MUST BE SOUGHT REGARDING THIS DOCUMENT IN ALL OTHER CIRCUMSTANCES.

CLIENT: CITY OF WINNIPEG TRANSIT DEPARTMENT

TETRA TECH

PROJECT NAME: ELECTRICAL SECTION RENOVATION AT THE WINNIPEG TRANSIT GARAGE, 421 OSBORNE STREET

DRAWING DESCRIPTION: BUILDING SECTION AND DETAILS

DRAWING NO.	REV.
1329720200-DWG-B0004	00

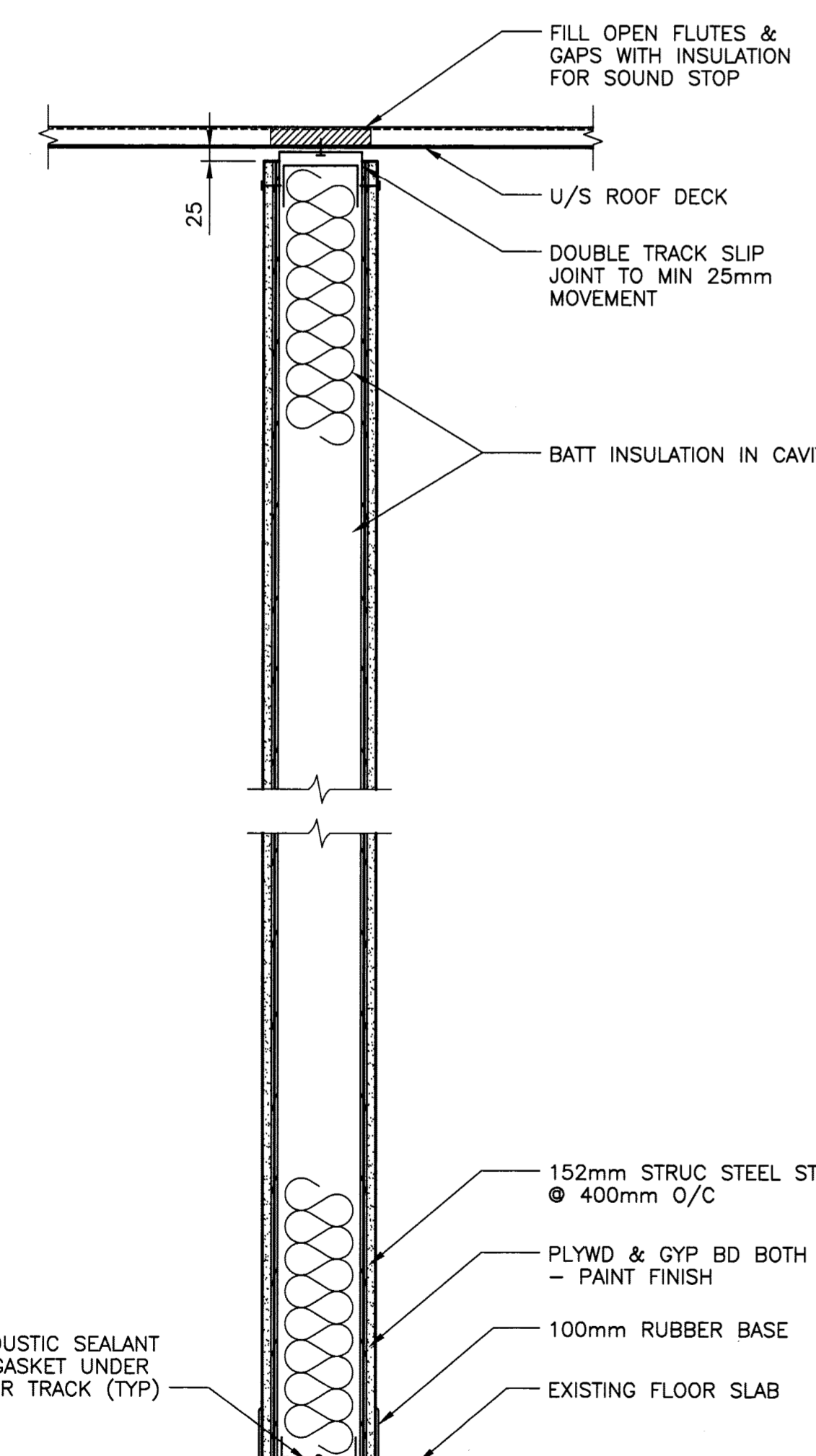

2 TYP FULL HEIGHT WALL SECTION
1 : 10

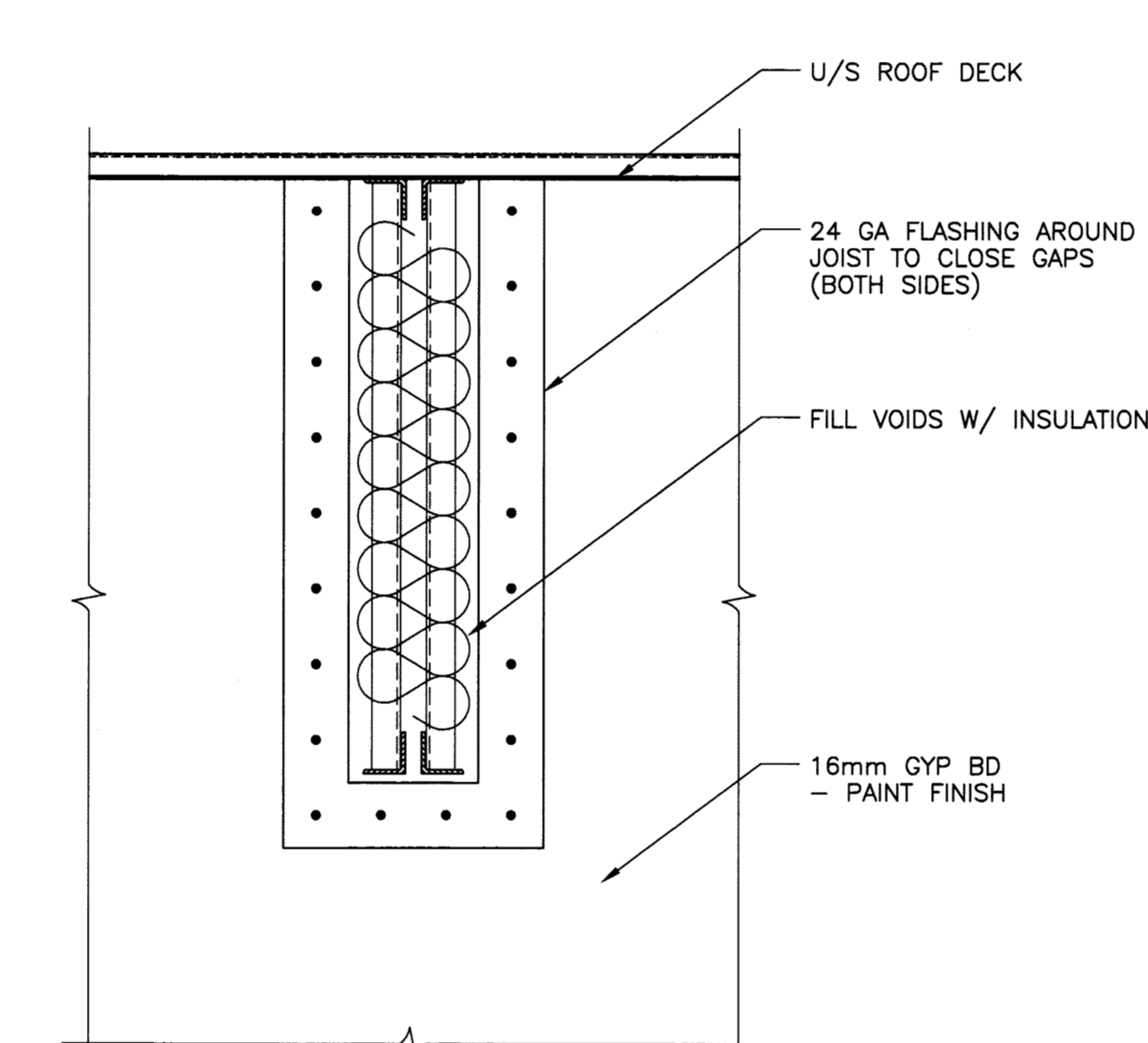

3 JOIST CLOSURE DETAIL
1 : 10

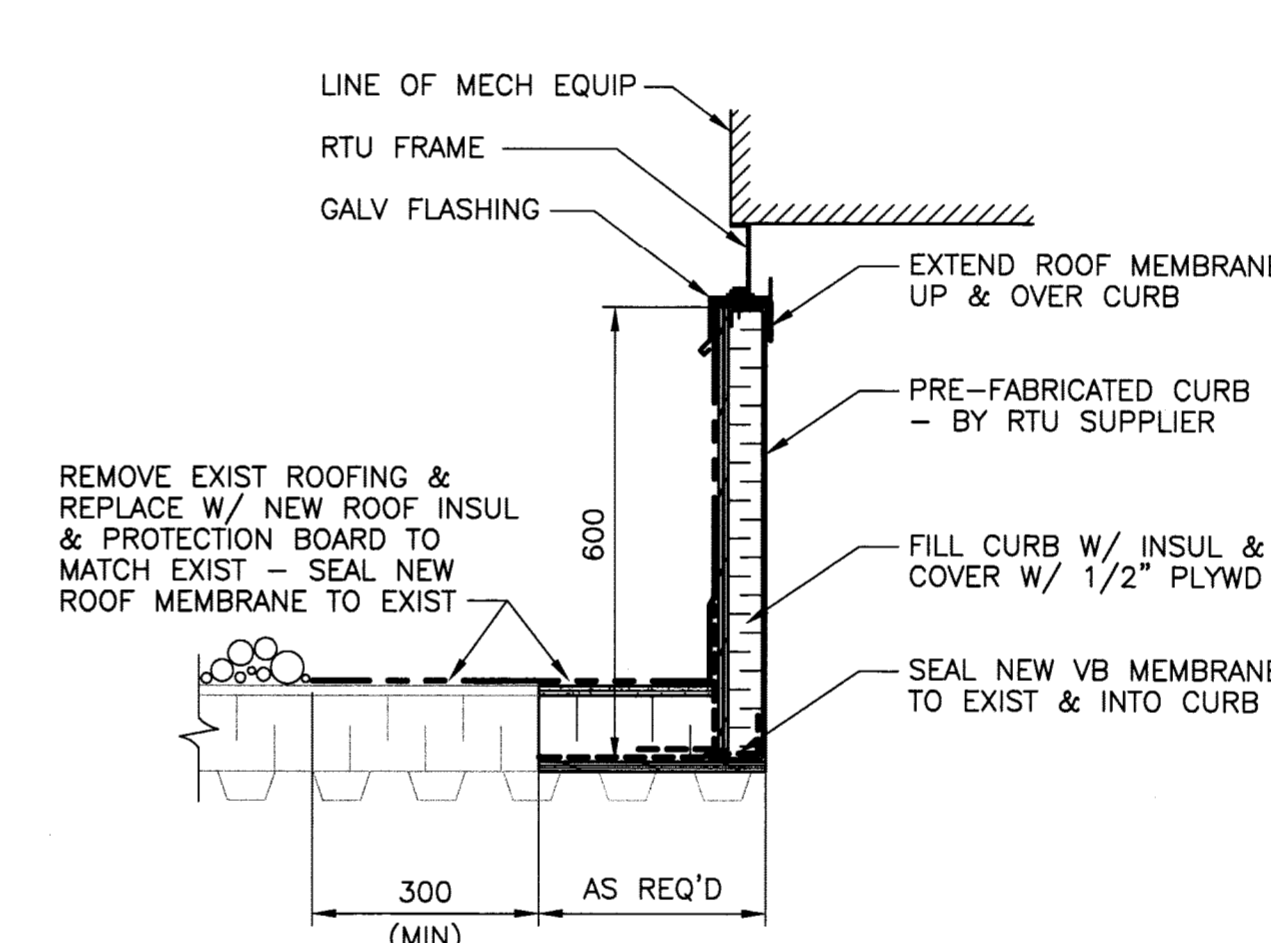

4 RTU ROOF CURB
B0003/B0004 1 : 10

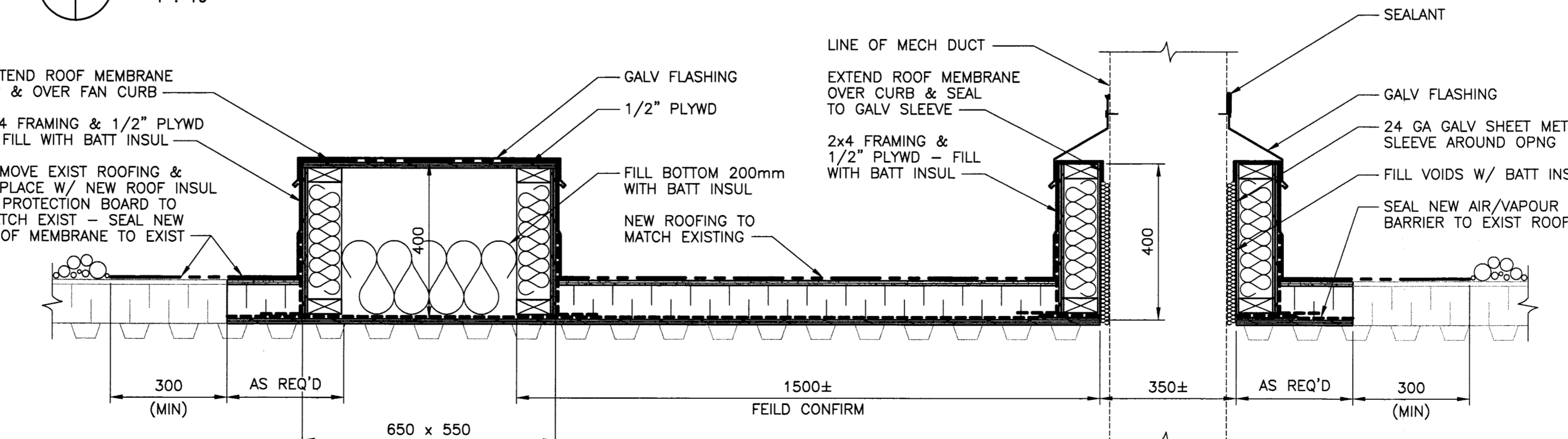

5 ROOF MOUNTED UTILITY EXHAUST FAN CURBS
B0003/B0004 1 : 10