

NOTES:

1. REFER TO ELECTRICAL KEY PLAN AND SYMBOL LEGEND DWG E0001 FOR ELECTRICAL SYMBOL SCHEDULE AND LETTERS DESIGNATION
2. ELECTRICAL SUBCONTRACTOR TO CONFIRM EXPANDABILITY AND CAPACITY OF EXISTING FIRE ALARM SYSTEM INCLUDE ALL COSTS FOR PROGRAMMING, EXPANSION AND MODIFICATIONS TO COMPLY WITH DESIGN AND APPLICABLE CODES TO MAKE THE SYSTEM OPERATIONAL.
3. ELECTRICAL SUBCONTRACTOR TO SUPPLY, INSTALL WIRE AND CONNECT NEW FIRE ALARM DEVICES TO EXISTING ZONES. COORDINATE LOCATIONS WITH ACOUSTIC CEILING CONTRACTOR, MECHANICAL SUBCONTRACTOR AND TRADES INVOLVED. NEW FIRE ALARM DEVICES TO MATCH EXISTING IN ALL RESPECTS.
4. MOUNTING HEIGHT OF DEVICES AND SPACING BETWEEN HVAC DIFFUSERS TO BE AS PER CAN/ULC-S524-06.
5. ALL DEVICES TO HAVE DEDICATED GROUNDING.
6. ELECTRICAL SUBCONTRACTOR TO PROVIDE ALL WIRING AND RELAYS REQUIRED TO INTERLOCK MECHANICAL AND FIRE ALARM SYSTEMS.
7. INCLUDE ALL COSTS FOR FIRE ALARM TESTING, VERIFICATION AND REPLACEMENT OF EXISTING DEVICES NOT PERFORMING WITHIN THE AREA OF RENOVATION.
8. TESTING AND VERIFICATION TO INCLUDE MAIN NOTIFIER FIRE ALARM PANEL (LOCATED AT THE MAIN ENTRANCE), DEVICES, LOOPS AND ZONES AFFECTED BY THIS RENOVATION.
9. RELOCATED EXISTING 45KVA TRANSFORMER 600-120/208V/3Ø/4W FEEDING EXISTING PANEL PP-HH, EXTEND PRIMARY AND SECONDARY FEEDERS TO SUIT NEW LOCATION. ELECTRICAL CONTRACTOR TO PROVIDE WALL MOUNTED FRAME STRUCTURALLY CAPABLE TO ACCOMMODATE TRANSFORMER, RE-GROUP OR REORGANIZE CIRCUITS ON PANEL PP-HH AS REQUIRED TO MEET CEC PART 1. PROVIDE UPDATED TYPEWRITTEN PANELBOARDS DIRECTORIES.
10. REFER TO ARCHITECTURAL DRAWINGS FOR BUILDING DETAILS.
11. PANEL PP-GG TO BE FED FROM EXISTING PANEL DP-4 LOCATED IN BOILER ROOM. ELECTRICAL CONTRACTOR TO WIRE NEW PANEL USING PORTIONS EXISTING CABLE TRAY AND ADDING SECTIONS AS NECESSARY. APPROXIMATE DISTANCE BETWEEN EXISTING PANEL DP-4 AND NEW PANEL PP-GG IS 200 FT. CONFIRM WITH MANUFACTURER EXISTING HARDWARE IS SUITABLE TO ACCOMMODATE NEW 300A-3P

CIRCUIT BREAKER FEEDING NEW PANEL PP-GG.

12. ALL TELECOM CONDUITS TO BE 27mm MIN UNLESS NOTED OTHERWISE.
13. ELECTRICAL SUBCONTRACTOR SHALL CONTACT THE CONTRACT ADMINISTRATOR FOR A PHYSICAL INSPECTION OF THE CONDUIT SYSTEM PRIOR TO THE PLACEMENT OF CABLING. INSPECTION SHALL BE CONDUCTED AT THE SAME TIME AS A SITE MEETING.
14. ALL TELECOM OUTLET LOCATIONS TO BE CONFIRMED ON SITE AND APPROVED BY THE CITY OF WINNIPEG.
15. THE CITY OF WINNIPEG SHALL SUPPLY AND INSTALL ALL ACTIVE EQUIPMENT (COMPUTERS, SWITCHES, ROUTER, TELEPHONES, ETC.)

REFERENCE DRAWINGS	
NO.	DESCRIPTION

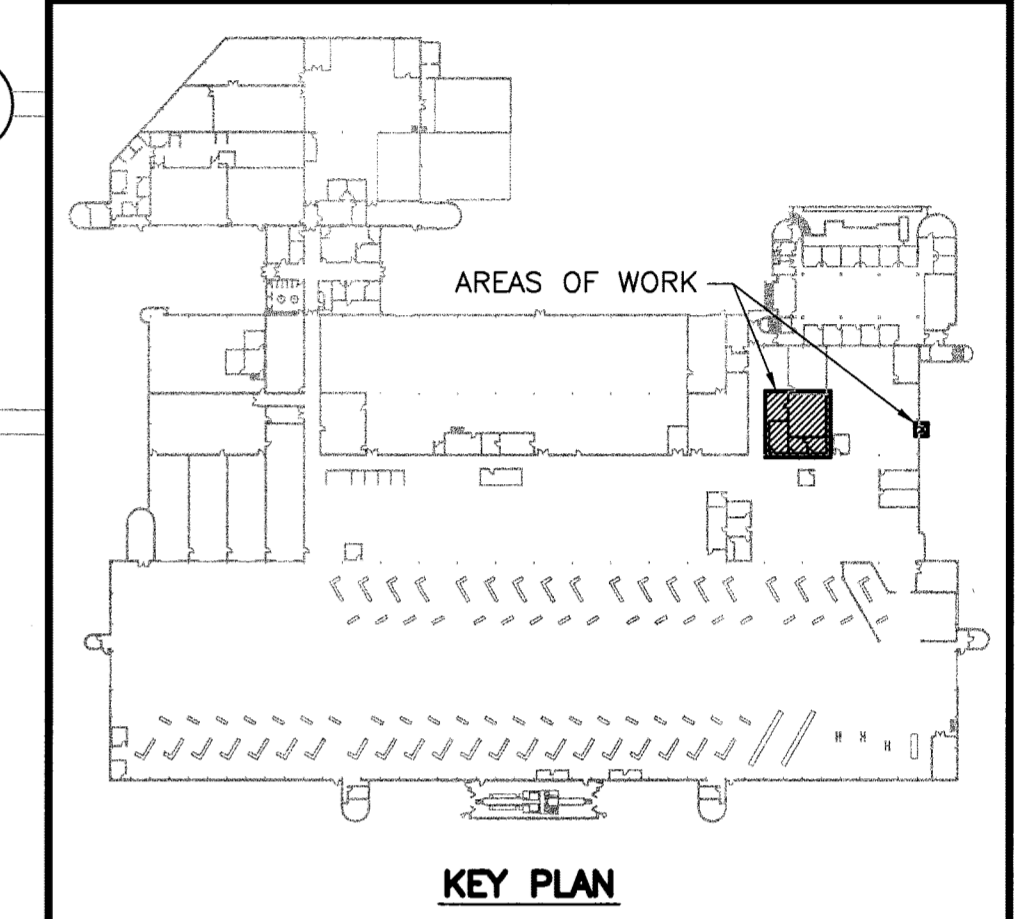
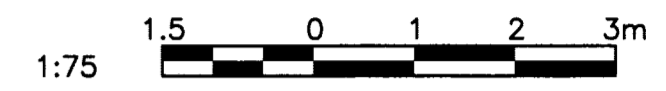

NO.	DATE	DESCRIPTION	PREPARED	REVIEW	DESIGN	AUTHORIZE
00	13.06.27	ISSUED FOR CONSTRUCTION	KS	HC	KS	

PROVINCE OF MANITOBA
 H.A. CPA-CANAS
 Member
 22882

APEGM
 Certificate of Authorization
TETRA TECH WEI Inc.
 No. 5313 Date: April 30, 2014

DESIGNED BY:	PREPARED BY:	REVIEWED BY:
HC	KS	HC
AUTHORIZED BY:	DATE:	SCALE:
	2013.05.24	AS NOTED

THE CONTENT OF THIS DOCUMENT IS NOT INTENDED FOR THE USE OF, NOR IS IT INTENDED TO BE RELIED UPON BY ANY PERSON, FIRM OR CORPORATION OTHER THAN THE CLIENT AND TETRA TECH WEI Inc. (Tetra Tech). TETRA TECH WEI Inc. (Tetra Tech) DENIES ANY LIABILITY WHATSOEVER TO OTHER PARTIES FOR DAMAGES OR INJURY SUFFERED BY SUCH THIRD PARTY ARISING FROM THE USE OF THIS DOCUMENT BY THEM, WITHOUT THE EXPRESSED WRITTEN AUTHORITY OF TETRA TECH WEI Inc. (Tetra Tech) AND OUR CLIENT. THIS DOCUMENT IS SUBJECT TO FURTHER RESTRICTIONS IMPOSED BY THE CONTRACT BETWEEN THE CLIENT AND TETRA TECH WEI Inc. (Tetra Tech) AND THESE PARTIES PERMISSION MUST BE SOUGHT REGARDING THIS DOCUMENT IN ALL OTHER CIRCUMSTANCES.

SUB-CONSULTANTS:

CLIENT:
**CITY OF WINNIPEG
 TRANSIT DEPARTMENT**



PROJECT NAME:
 ELECTRICAL SECTION RENOVATION AT THE WINNIPEG TRANSIT GARAGE, 421 OSBORNE STREET

DRAWING DESCRIPTION:
**ELECTRICAL
 PARTIAL MAIN FLOOR PLAN**

DRAWING NO. 1329720200-DWG-E0003	REV: 00
-------------------------------------	------------

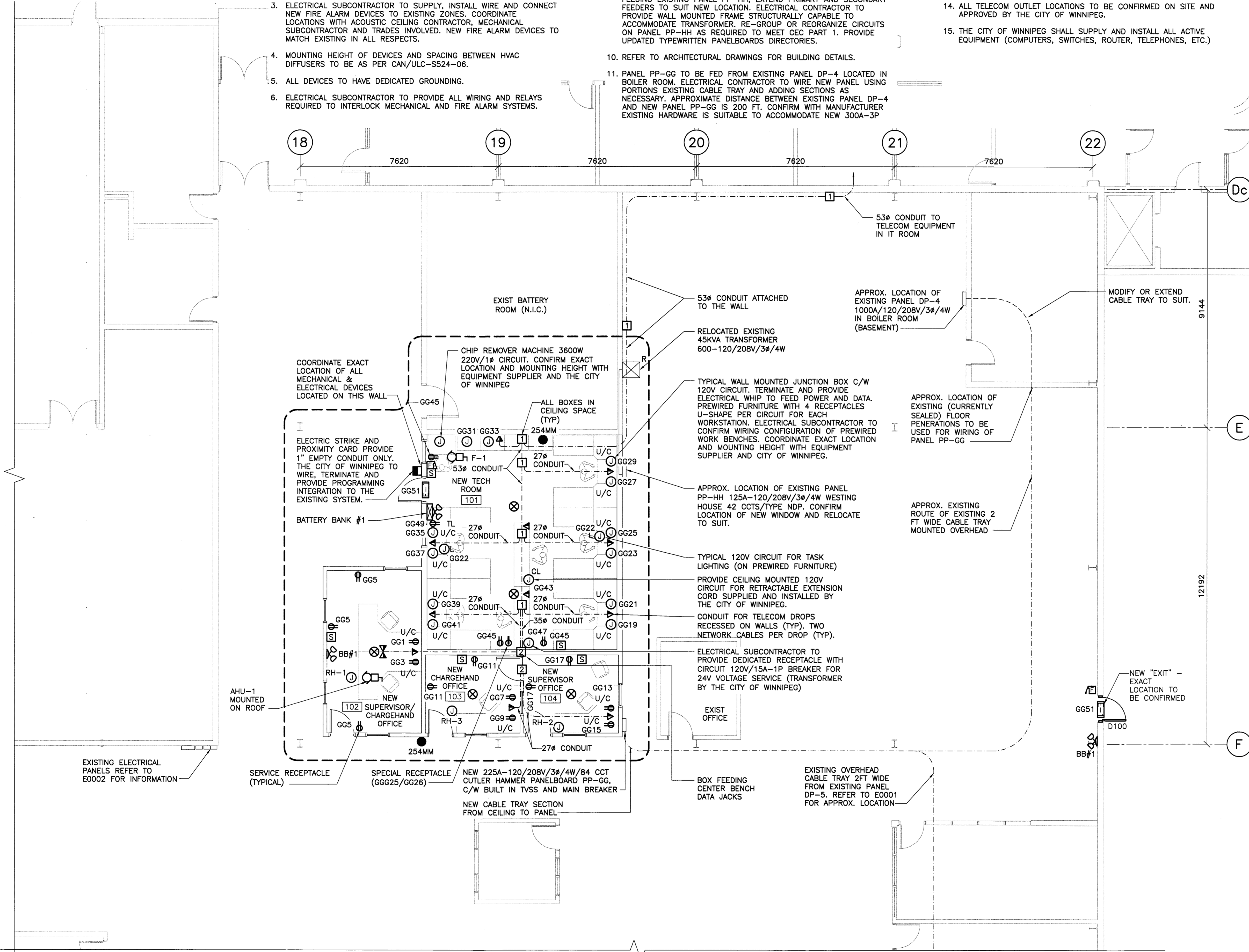

1 PARTIAL MAIN FLOOR PLAN
 1:75