

PLANT SPECIFICATION LIST - BY CITY OF WINNIPEG FORCES (NOT IN CONTRACT)

BOTANICAL/ COMMON NAME	SIZE/ REMARKS
Deciduous Trees <i>Ulmus americana</i> 'Brandon' / Brandon Elm	60mm caliper, 4m ht. tree with 11 major branches in well formed head 2m above grade, B & B, wire basket. Double stake.

GENERAL NOTES:

- ALL DIMENSIONS ARE IN METERS UNLESS OTHERWISE SPECIFIED.
- ENSURE THE LOCATION OF ALL EXISTING SERVICES BOTH OLD AND RECENTLY INSTALLED ARE CLEARLY LOCATED ON SITE PRIOR TO CONSTRUCTION. THE CONTRACTOR WILL BE RESPONSIBLE FOR REPAIRING ALL DAMAGE CAUSED TO SERVICES DURING CONSTRUCTION.
- U/G SERVICE NOTES:**
 - LOCATIONS OF UNDERGROUND STRUCTURES AS SHOWN ARE BASED ON THE BEST INFORMATION AVAILABLE, BUT NO GUARANTEE IS GIVEN THAT ALL EXISTING ARE SHOWN OR THAT THE GIVEN LOCATIONS ARE EXACT. CONFIRMATION OF EXISTENCE AND EXACT LOCATION OF ALL SERVICES MUST BE OBTAINED FROM THE INDIVIDUAL UTILITIES BEFORE PROCEEDING WITH CONSTRUCTION. **ANY ENCUMBRANCES SHALL BE REPORTED TO THE CONTRACT ADMINISTRATOR IMMEDIATELY.**
 - DUCTS CONTAIN FIBRE OPTIC CABLES MUST BE EXCAVATED IN ACCORDANCE WITH UTILITY'S EXPRESS REQUIREMENTS. THE CONTRACTOR SHALL CONTACT THE UTILITY AT LEAST SEVEN (7) DAYS PRIOR TO EXCAVATION.
 - A MINIMUM CLEARANCE OF 1.0 METER MUST BE PROVIDED BETWEEN THE UNDERSIDE OF ANY EXISTING WATERMAIN OR SEWERMAIN AND THE TOP OF PROPOSED WORKS.
 - A MINIMUM CLEARANCE OF 0.5 METER MUST BE PROVIDED BETWEEN THE UNDERSIDE OF THE PROPOSED WORKS AND THE TOP OF ANY EXISTING WATERMAIN OR SEWERMAIN.
 - A MINIMUM CLEARANCE OF 2.0 METERS MUST BE PROVIDED BETWEEN ANY EXISTING WATERMAIN OR SEWERMAIN PIPE AND THE PROPOSED WORKS.
 - CONTACT THE CUSTOMER TECHNICAL SERVICES BRANCH AT 986-3322, 48 HOURS PRIOR TO CONSTRUCTION FOR CLEARANCE OF EXISTING WATER AND WASTEWATER UTILITIES.

LEGEND

- PROPERTY LINE
- EXISTING TREES TO BE PROTECTED
- EXISTING CATCH BASIN
- EXISTING CHAIN LINK FENCE
- PARK PATH CRUSHED LIMESTONE PER SCD-645
- SODDING PER CW 3510 & SD-243

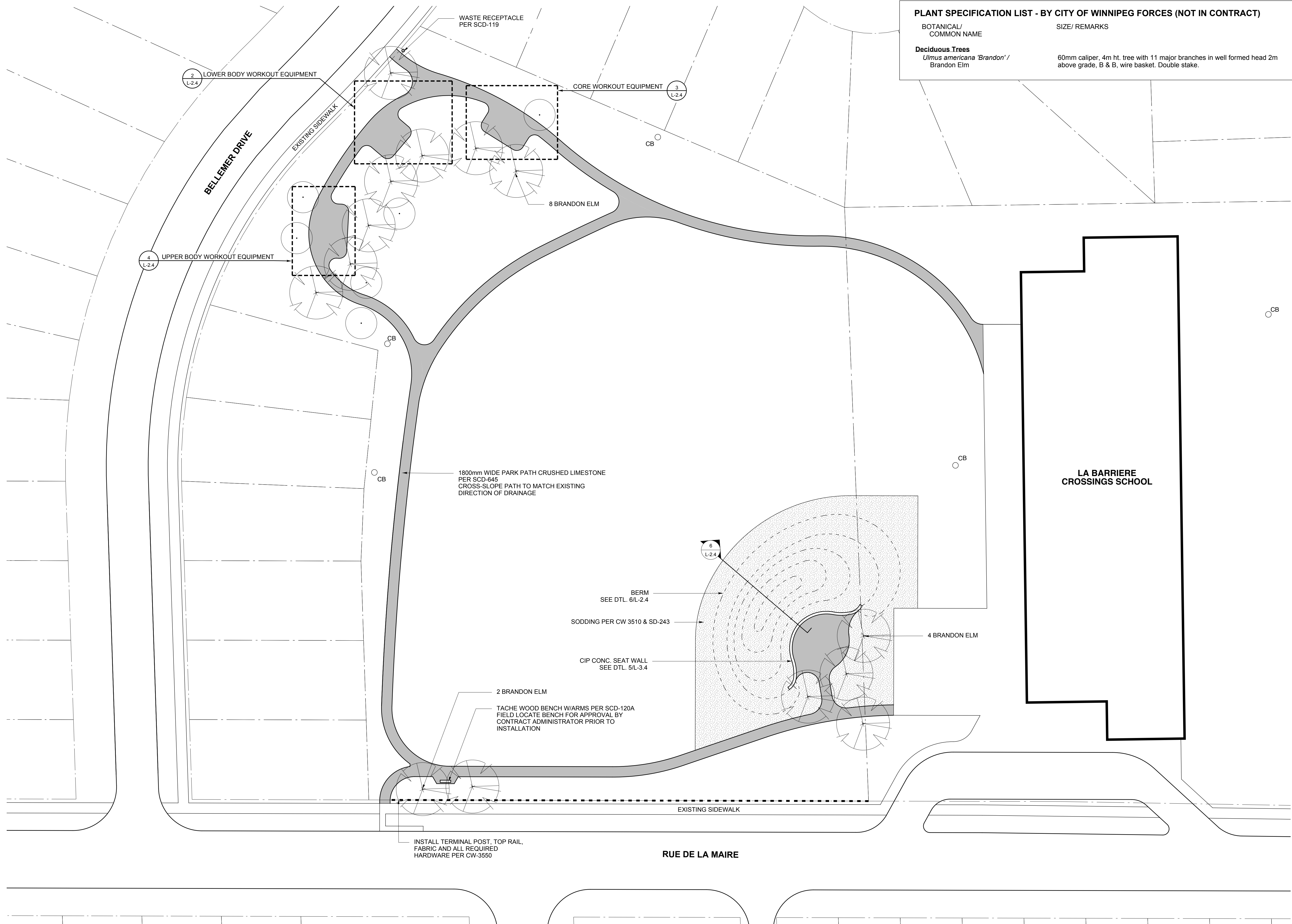

LA BARRIERE CROSSINGS SCHOOL

RUE DE LA MAIRE

No.	Date	Issue/Revision	By
3	10/08/13	ISSUED FOR TENDER	JH
2	17/05/13	ISSUED FOR PRE-TENDER REVIEW	JH
1	28/04/13	ISSUED FOR 86% REVIEW	JH

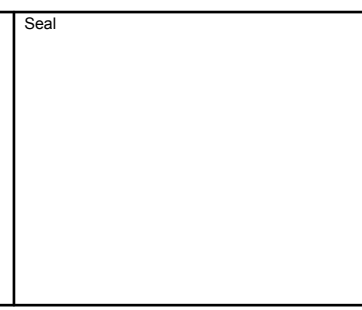

Contract Administrator	Project
HILDERMAN THOMAS FRANK CRAM Landscape Architecture • Planning	LA BARRIERE CROSSINGS SCHOOL SITE IMPROVEMENTS ST. NORBERT, MANITOBA
Contact James Hudson: 204-944-9907	Sheet Title MATERIALS & PLANTING PLAN
Design: JH	Drawn: JH
Checked: CD	Scale: 1:300
Date: 10/06/13	File: 13-012
Sheet No. L-2.3	Rev. 3

Wednesday, June 12, 2013

The general contractor shall check & verify all dimensions and report any errors or omissions to the Contract Administrator.