

NESS AVE

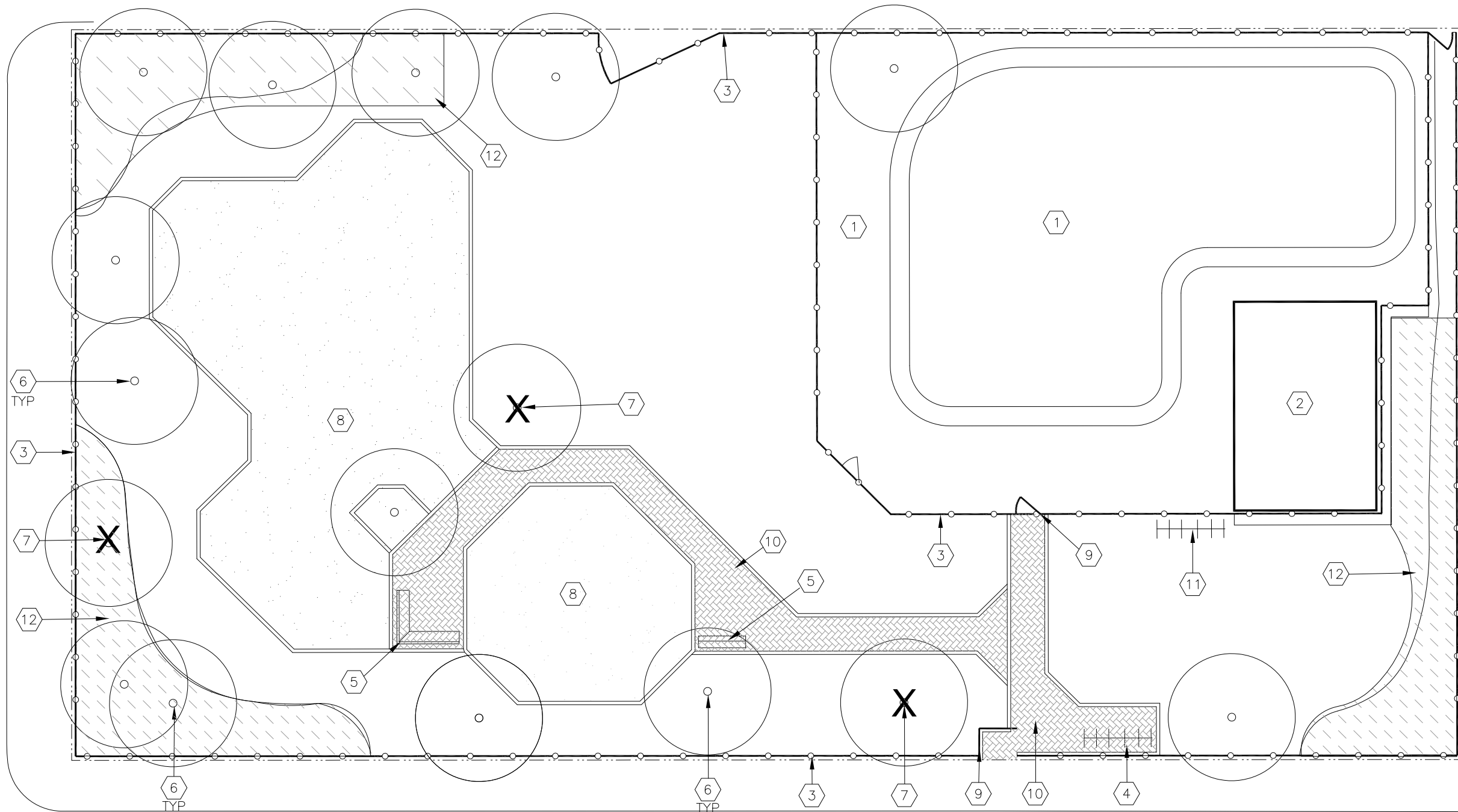

LEGEND

- 1 EXISTING WADING POOL AND CONCRETE PAD TO REMAIN
- 2 EXISTING CHANGE ROOM BUILDING TO REMAIN
- 3 EXISTING CHAIN LINK FENCE TO BE REPLACED BY OTHERS
- 4 EXISTING BIKE RACK TO BE REMOVED BY OTHERS
- 5 EXISTING BENCH TO BE REMOVED BY OTHERS
- 6 EXISTING TREE TO REMAIN. PROTECT IN PLACE
- 7 EXISTING TREE TO BE REMOVED BY OTHERS
- 8 EXCAVATE AND LEGALLY DISPOSE OF EXISTING PLAYGROUND EDGING AND SAND. PLAY STRUCTURE TO BE REMOVED BY OTHERS
- 9 REMOVE PORTION OF EXISTING GATE TO ACCOMMODATE NEW PATH ALIGNMENT
- 10 REMOVE AND DISPOSE OF UNIT PAVER WALKWAY
- 11 EXISTING BIKE RACK TO BE RELOCATED
- 12 WEED AND PRUNE EXISTING SHRUB BEDS

KING EDWARD ST



CONTRACTOR TO CONFIRM ALL DIMENSIONS AND REPORT ANY DISCREPANCIES TO CONTRACT ADMINISTRATOR PRIOR TO CONSTRUCTION. LOCATION OF UNDERGROUND STRUCTURES AS SHOWN ARE BASED ON THE BEST INFORMATION AVAILABLE BUT NO GUARANTEE IS GIVEN THAT ALL EXISTING UTILITIES ARE SHOWN OR THAT THE GIVEN LOCATIONS ARE EXACT. CONFIRMATION OF EXISTENCE AND EXACT LOCATION OF ALL SERVICES MUST BE OBTAINED FROM THE INDIVIDUAL UTILITIES BEFORE PROCEEDING WITH CONSTRUCTION.

THE CITY OF WINNIPEG
 Planning, Property and Development Department
 Planning and Land Use Division
 Unit 15 - 30 Fort Street, Winnipeg, MB, (R3C 4X5)

DESIGNED BY	IG	CHECKED BY	BB
DRAWN BY	IG	APPROVED BY	XX
HORIZ. SCALE	1:200		
VERT. SCALE	N/A		
DATE	05/06/2013		

MANAGER,
 PARK AND OPEN SPACES
 DATE

MANAGER,
 PLANNING AND LAND USE DIVISION
 DATE

DRAWING TITLE
**KING EDWARD AND NESS
 PLAYGROUND REDEVELOPMENT**
DEMOLITION PLAN

SITE ADDRESS

DRAWING NO.
 L100

BID OPPORTUNITY NO.
545-2013