

**1** PROPOSED SITE PLAN  
G-L-2.0 1:300 @ 11" X 17" SHEET SIZE

TREE AND SHRUB SPECIFICATION LIST			
SYMBOL	TOTAL	COMMON NAME / BOTANICAL NAME	SIZE & REMARKS
DECIDUOUS TREES			
	4	HACKBERRY / <i>Celtis occidentalis</i>	50mm CALIPER, MIN. 2500 HT., MIN. 950mm WIDE ROOTBALL, STRAIGHT TRUNK, BALANCED HEAD
	3	MANCHURIAN ASH / <i>Fraxinus mandshurica</i>	50mm CALIPER, MIN. 2500 HT., MIN. 950mm WIDE ROOTBALL, STRAIGHT TRUNK, BALANCED HEAD
	2	AMUR MAPLE / <i>Acer ginnala</i>	50mm CALIPER, MIN. 2500mm HT., 950 mm WIDE ROOTBALL, STRAIGHT TRUNK, BALANCED HEAD

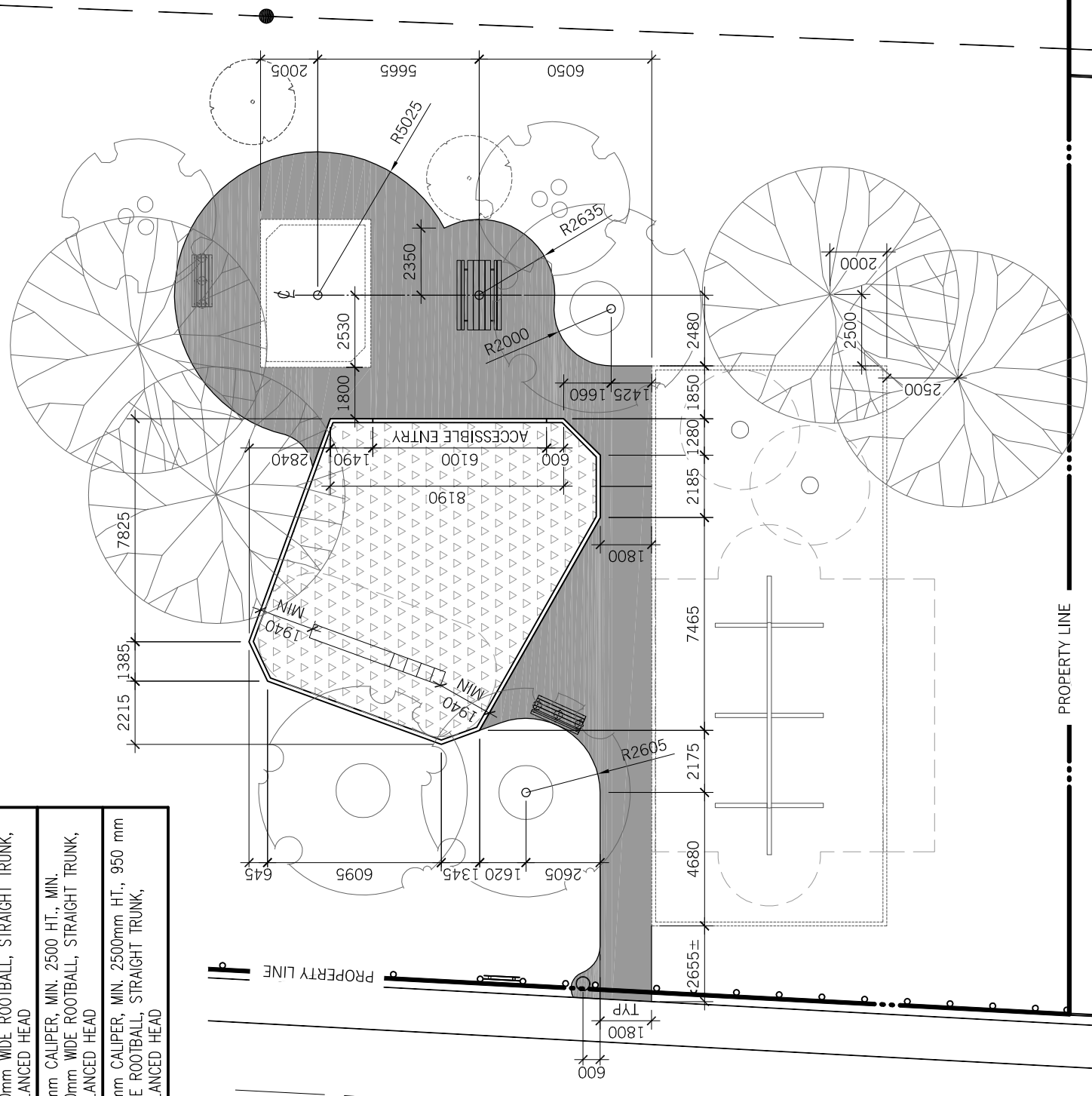

**2** SITE LAYOUT PLAN  
G-L-2.0 1:200 @ 11" X 17" SHEET SIZE

CONTRACTOR TO CONFIRM ALL DIMENSIONS AND REPORT ANY DISCREPANCIES TO CONTRACT ADMINISTRATOR PRIOR TO CONSTRUCTION. LOCATION OF UNDERGROUND STRUCTURES AS SHOWN ARE BASED ON THE BEST INFORMATION AVAILABLE BUT NO GUARANTEE IS GIVEN THAT ALL EXISTING UTILITIES ARE SHOWN OR THAT THE GIVEN LOCATIONS ARE EXACT. CONFIRMATION OF EXISTENCE AND EXACT LOCATION OF ALL SERVICES MUST BE OBTAINED FROM THE INDIVIDUAL UTILITIES BEFORE PROCEEDING WITH CONSTRUCTION.

NO.	DATE	ISSUES / REVISIONS
1	07/24/2013	ISSUED FOR CONSTRUCTION

PROJECT TITLE	GILIA TOT LOT	DRAWN BY	RE
Proposed Site & Layout Plans	ADDRESS: 195 GILIA DRIVE	DATE	JULY 24, 2013
		PROJECT NO.	13.585