HERMAN AVENUE - KING EDWARD STREET / BENTLEY

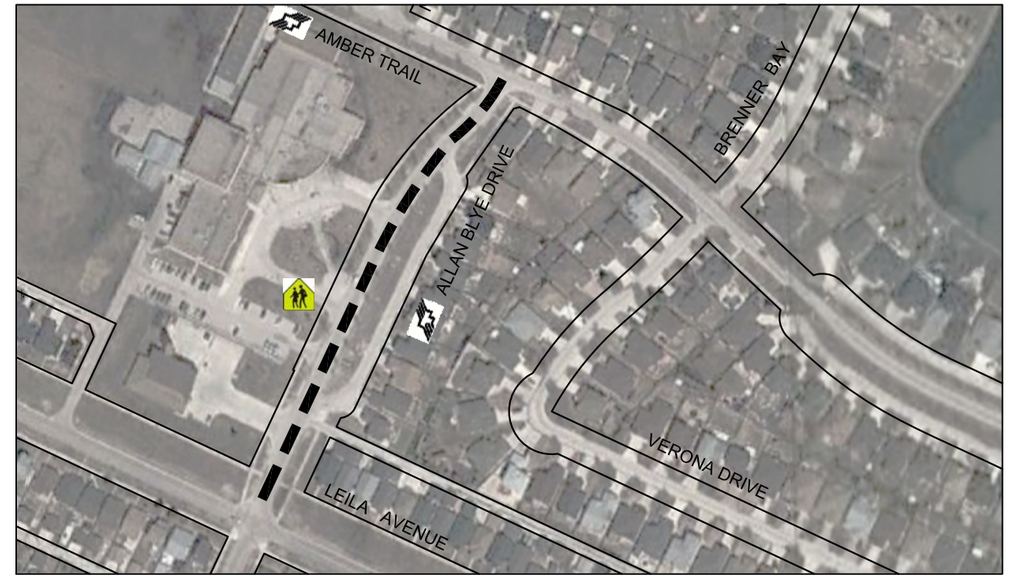

ALLAN BLYE DRIVE - AMBER TRAIL / LEILA AVENUE

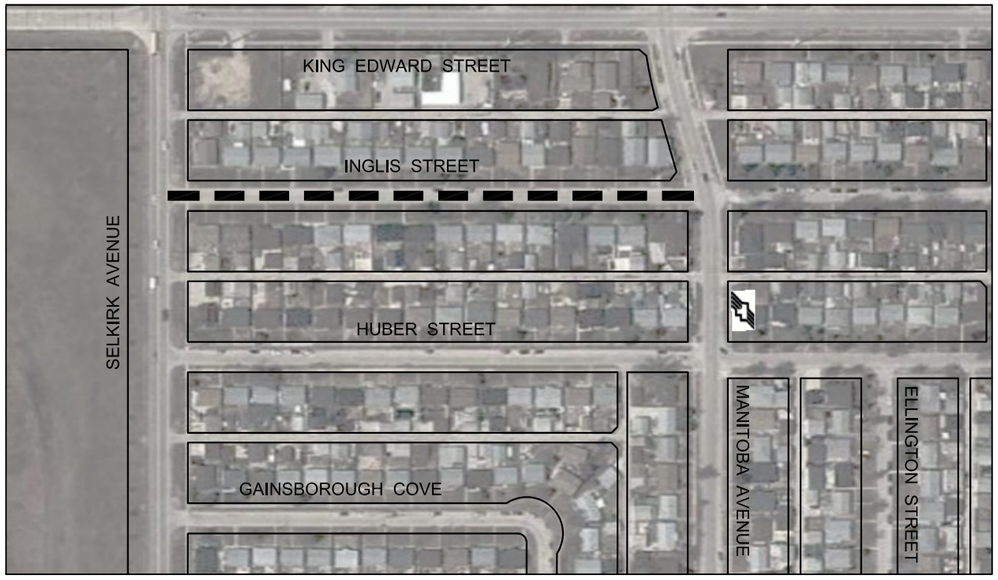

INGLIS STREET - MANITOBA AVENUE / SELKIRK AVENUE

HUBER STREET - MANITOBA AVENUE / SELKIRK AVENUE

APEGM
Certificate of Authorization
MMM Group Limited
No. 4531 Date: APRIL 30, 2014

METRIC
WHOLE NUMBERS INDICATE MILLIMETRES
DECIMALIZED NUMBERS INDICATE METRES

LEGEND
- LIMIT OF CONSTRUCTION
- BUS ROUTE
- SCHOOL LOCATION

NOTE:
These design documents are prepared solely for the use by the party with whom the design professional has entered into a contract and there are no representations of any kind made by the design professional to any party with whom the design professional has not entered into a contract.

LOCATIONS APPROVED
UNDERGROUND STRUCTURES
SIGNED BY:
SUPV U/G STRUCTURES DATE

LOCATION OF UNDERGROUND STRUCTURES AS SHOWN ARE BASED ON THE BEST INFORMATION AVAILABLE BUT NO GUARANTEE IS GIVEN THAT ALL EXISTING UTILITIES ARE SHOWN OR THAT THE GIVEN LOCATIONS ARE EXACT CONFIRMATION OF EXISTANCE AND EXACT LOCATION OF ALL SERVICES MUST BE OBTAINED FROM THE INDIVIDUAL UTILITIES BEFORE PROCEEDING

G.B.M. – ELEV. –

NO.	REVISIONS	DATE	BY
3			
2			
1	ISSUED FOR CONSTRUCTION	13/07/05	VMM

MMM GROUP
MMM Group Limited
Suite 111 - 93 Lombard Ave.
Winnipeg, MB R3B 3B1
t. 204.943.3178
f. 204.943.4948
www.mmm.ca

DESIGNED BY	TR	CHECKED BY	JEC
DRAWN BY	TR	APPROVED BY	VMM
HOR. SCALE 1:3000 VERTICAL -		RELEASED FOR CONSTRUCTION	-
DATE:	13/07/05	DATE	-

ENGINEER'S SEAL
PROVINCE OF MANITOBA
V.M. MAROTI
Member 30809
REGISTERED PROFESSIONAL ENGINEER

CONSULTANT ACAD DWG. NO.
331-2013.1-01

Winnipeg
THE CITY OF WINNIPEG
PUBLIC WORKS DEPARTMENT
ENGINEERING DIVISION

2013 THIN BITUMINOUS OVERLAY (TBO) PROGRAM

HERMAN STREET, ALLAN BLYE DRIVE, INGLIS STREET HUBER STREET

CITY DRAWING NO.
SHEET 1 OF 5
DRAWING NO. 01 REV. 0

Jun 27, 2013 – 2:47pm
P:\551300I–5513099\5513066 – 2013 Thin Bituminous Overlay Program\MMM Drawings\Contract 1\Contract 1 dwgs 331–2013.1–01 to 05 140613.dwg –tab:01