

CHAINAGE ALONG CENTER OF ROW

FLEET AVE

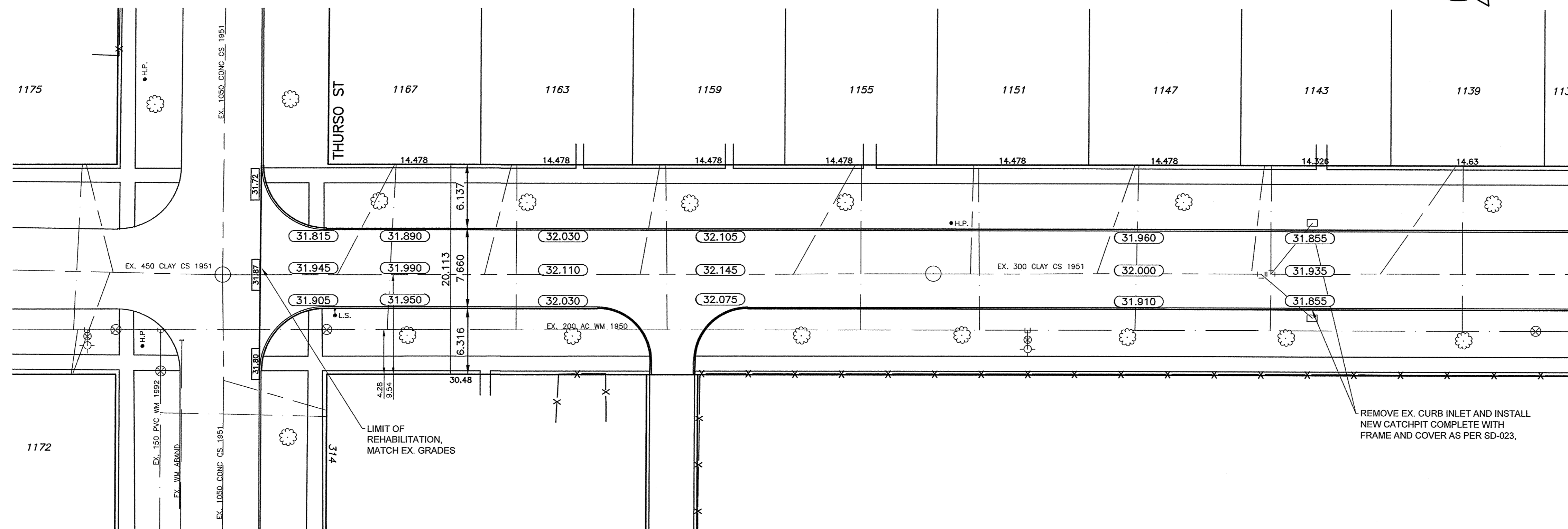
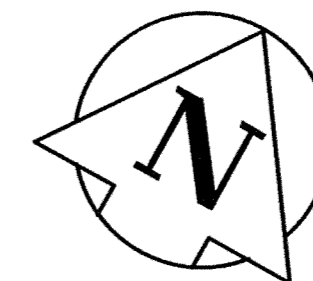

NOTES:

- FULL DEPTH CONCRETE REPAIRS TO BE DIRECTED BY CONTRACT ADMINISTRATOR
- REMOVAL OF EX. ASPHALT TO BE DIRECTED BY CONTRACT ADMINISTRATOR
- PLACE NEW TYPE 1A ASPHALTIC PAVEMENT (85mm AVERAGE)
- SIDEWALK RENEWAL TO BE DIRECTED BY CONTRACT ADMINISTRATOR
- PRIVATE WALKS TO REGRADED/RENEWED AS DIRECTED BY CONTRACT ADMINISTRATOR
- MODIFIED BARRIER CURB TO BE USED FOR CURB RENEWAL AT RADII AS DIRECTED BY CONTRACT ADMINISTRATOR
- CURB RENEWAL AS DIRECTED BY CONTRACT ADMINISTRATOR
- REMOVAL OF EXISTING CURB INLETS TO BE DIRECTED BY CONTRACT ADMINISTRATOR
- EX. MANHOLES, CATCHBASIN, GATE VALVES AND OTHER APPURTENANCES TO BE ADJUSTED AS DIRECTED BY CONTRACT ADMINISTRATOR
- INSTALLATION OF NEW CATCHPITS TO BE DIRECTED BY CONTRACT ADMINISTRATOR

"Description of property limits, and existing and/or proposed features relative to these limits as shown on this drawing do not represent a Legal Survey. GENVAR makes no representation or guarantee that the property limit information is accurate. GENVAR accepts no responsibility for damages, if any, suffered by any third party as a result of decisions made or actions based on this drawing."

METRIC  
WHOLE NUMBERS INDICATE MILLIMETRES  
DECIMALIZED NUMBERS INDICATE METRES

EXISTING	LEGEND - PLAN	PROPOSED	EXISTING	LEGEND - PLAN	PROPOSED	EXISTING	LEGEND - PROFILE	PROPOSED
	WATERMAIN			M.T.S.			WATERMAIN	
	HYDRANT			TRAFFIC SIGNAL			VALVE	
	CURB STOP			CONCRETE/ASPHALT			LAND DRAINAGE SEWER	
	WASTE WATER SEWER			SIDEWALK			WASTE WATER SEWER	
	LAND DRAINAGE SEWER			CURB RAMP			CENTERLINE	
	C.B. LEAD			PROPERTY LINE			SOUTH & EAST GUTTER	
	MANHOLE			ELEVATIONS			NORTH & WEST GUTTER	
	CATCH BASIN			TEST HOLE LOCATION				
	GAS							
	HYDRO							

LOCATION APPROVED UNDERGROUND STRUCTURES

SUPV. U/C STRUCTURES DATE COMMITTEE  
NOTE:  
LOCATION OF UNDERGROUND STRUCTURES AS SHOWN ARE BASED ON THE BEST INFORMATION AVAILABLE BUT NO GUARANTEE IS GIVEN THAT ALL EXISTING UTILITIES ARE SHOWN OR THAT THE GIVEN LOCATIONS ARE EXACT. CONFIRMATION OF EXISTENCE AND EXACT LOCATION OF ALL SERVICES MUST BE OBTAINED FROM THE INDIVIDUAL UTILITIES BEFORE PROCEEDING WITH CONSTRUCTION.

B.M. 52-028  
ELEV. 232.561

1	ISSUED FOR TENDER	13/08/13	R.H.
NO.	REVISIONS	DATE	BY

**GENIVAR**  
10 PRAIRIE WAY WINNIPEG, MANITOBA R2J 3J8  
PH: (204)-477-6650 FAX: (204)-474-2864

DESIGNED BY	MBS	CHECKED BY	S.M.
DRAWN BY	MBS	APPROVED BY	I.McK.
HOR. SCALE:	1:250	RELEASED FOR CONSTRUCTION	
VERT. SCALE:	1:10	DATE	JULY 2013

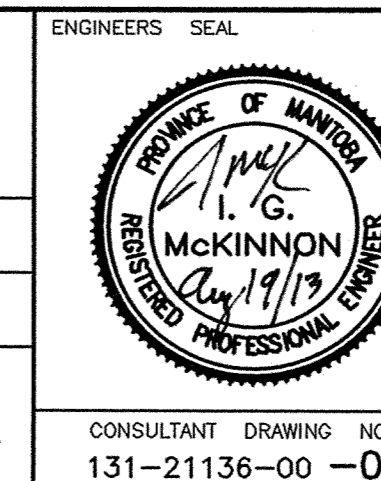

**THE CITY OF WINNIPEG**  
PUBLIC WORKS DEPARTMENT  
2013 CAPITAL WORKS LOCAL STREET RENEWAL  
FLEET AVENUE STREET  
FROM THURSO STREET TO 2+20  
PAVEMENT REHABILITATION

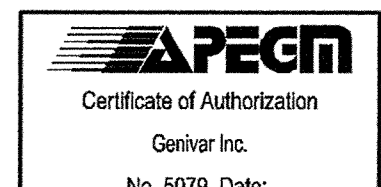

CITY DRAWING NO.  
SHEET 1 OF 2  
DRAWING NO.  
704-2013-05