

AL - 8416594  
6033-11-21  
A:\COMMON\_DEFAULT.CTP  
P:\60273041\000-CADD\02-SHEETS\CS\60273041-01-CS-505.DWG

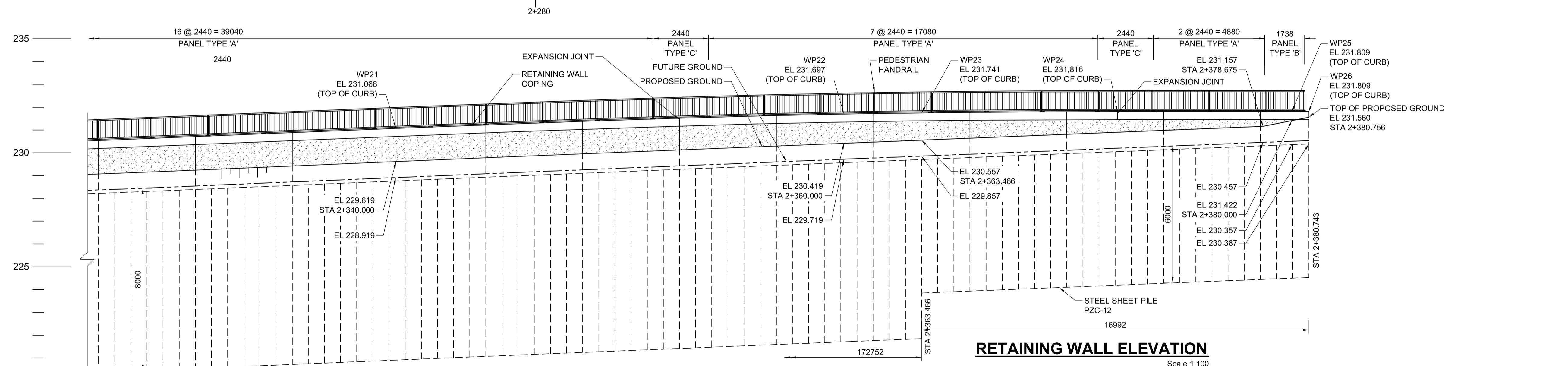
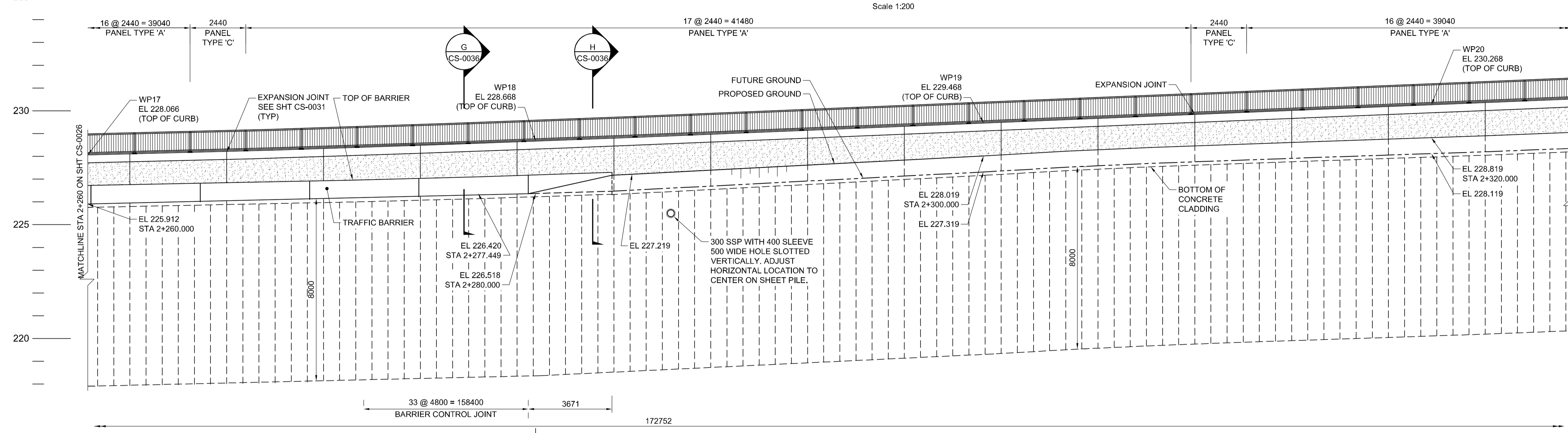
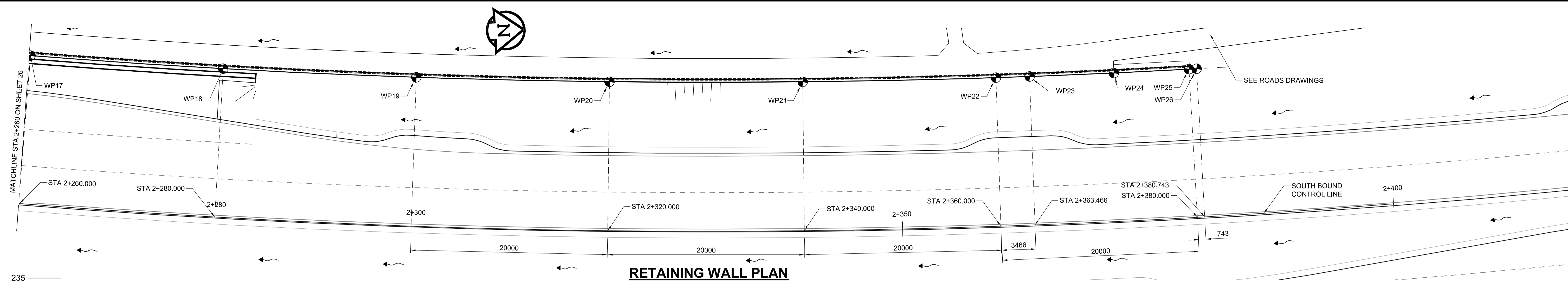

WORKING POINT COORDINATES		
C.S.R.S. (NAD83) U.T.M. GRID		
WP	NORTHING	EASTING
WP18	5528073.135	641824.301
WP19	5528092.686	641826.299
WP20	5528112.278	641827.862
WP21	5528131.900	641828.990
WP22	5528151.542	641829.681
WP23	5528154.968	641829.757
WP24	5528163.545	641829.889
WP25	5528171.196	641829.937
WP26	5528171.973	641829.938

**APEGM**  
 Certificate of Authorization  
 AECOM Canada Ltd.  
 No. 4671 Date: 2013/11/21  
 BID OPPORTUNITY NO. 712-2013

<b>LOCATION APPROVED UNDERGROUND STRUCTURES</b> SUPV. U/G STRUCTURES COMMITTEE DATE NOTE: LOCATION OF UNDERGROUND STRUCTURES AS SHOWN ARE BASED ON THE BEST INFORMATION AVAILABLE, BUT NO GUARANTEE IS GIVEN THAT ALL EXISTING UTILITIES ARE SHOWN OR THAT THE GIVEN LOCATIONS ARE EXACT. CONFIRMATION OF EXISTENCE AND EXACT LOCATION OF ALL SERVICES MUST BE OBTAINED FROM THE INDIVIDUAL UTILITIES BEFORE PROCEEDING WITH CONSTRUCTION.		B.M. ELEV. <table border="1"> <tr><td> </td><td> </td><td> </td></tr> <tr><td> </td><td> </td><td> </td></tr> <tr><td> </td><td> </td><td> </td></tr> </table>									
0 ISSUED FOR TENDER 2013/11/21 KC NO. REVISIONS DATE BY	DESIGNED BY FT CHECKED BY ZS DRAWN BY KC APPROVED BY EBL HOR. SCALE: AS NOTED VERTICAL: AS NOTED RELEASED FOR CONSTRUCTION BY:	DATE 2013-06-04 DATE									

**AECOM**

DESIGNED BY FT  
 CHECKED BY ZS  
 DRAWN BY KC  
 APPROVED BY EBL  
 HOR. SCALE: AS NOTED  
 VERTICAL: AS NOTED  
 RELEASED FOR CONSTRUCTION BY:

ENGINEER'S SEAL  
 PROVINCE OF MANITOBA  
**F. TABET**  
 Member 33659  
 REGISTERED PROFESSIONAL ENGINEER  
 CONSULTANT DRAWING NO. 60273041-01-CS-505

**THE CITY OF WINNIPEG**  
 PUBLIC WORKS DEPARTMENT

PLESSIS ROAD TWINNING AND GRADE SEPARATION AT CN REDDITT SUBDIVISION CONTRACT 3

CITY DRAWING NUMBER U238-2014-2027  
 SHEET 27 OF 37

LOWER WEST RETAINING WALL - SHEET 2  
**CS-0027**