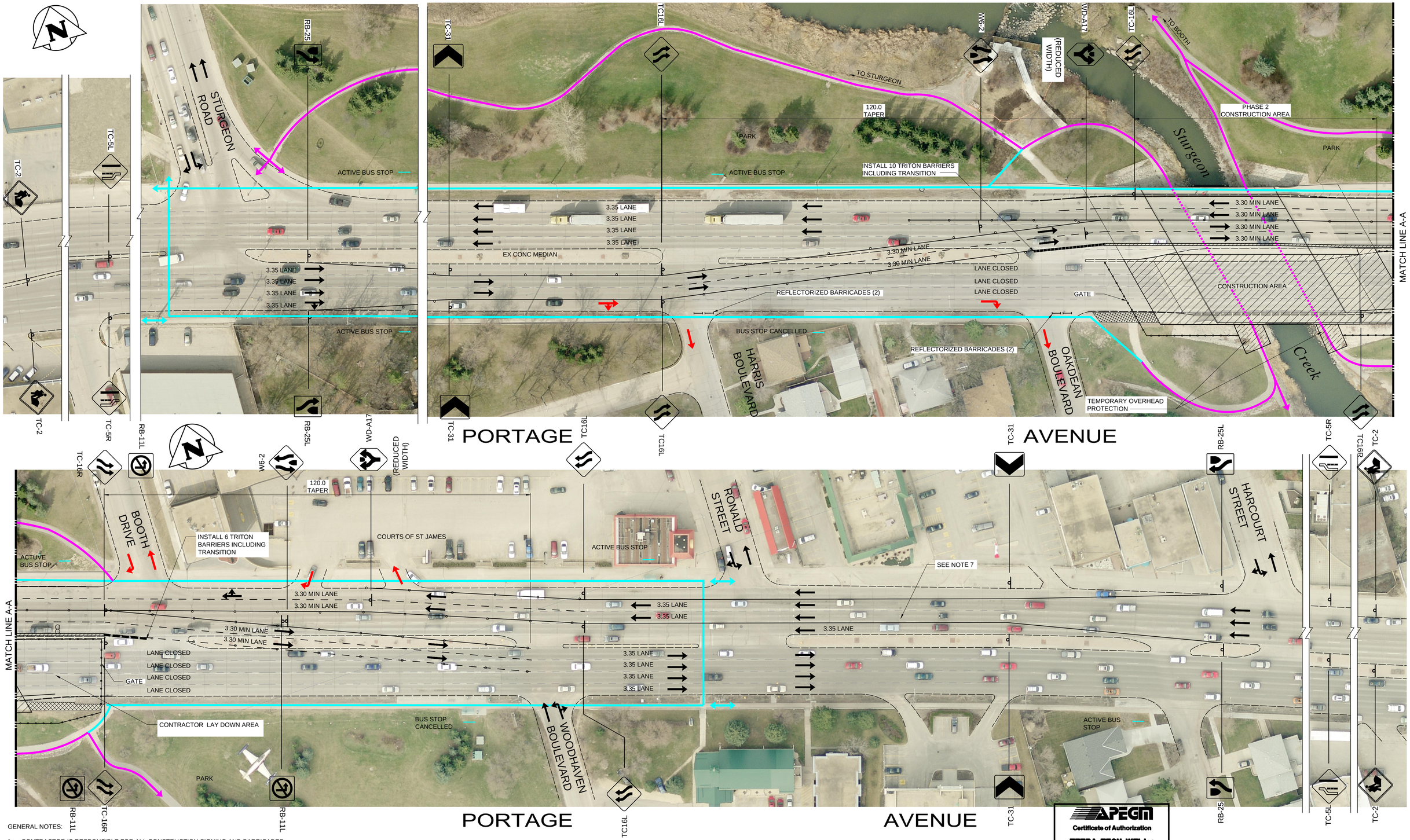

GENERAL NOTES:

1. CONTRACTOR IS RESPONSIBLE FOR ALL CONSTRUCTION SIGNING AND BARRICADES WITHIN THE AREA UNDER CONSTRUCTION WITH THE EXCEPTION OF ITEMS NOTED IN NOTE 2.
2. THE CITY OF WINNIPEG IS RESPONSIBLE FOR TRAFFIC CONTROL ON PORTAGE AVENUE WHICH SHALL INCLUDE POLY POST LANE DELINEATION BETWEEN EASTBOUND AND WESTBOUND LANES. CLOSURE OF LANES ON PORTAGE AVENUE, TURNING RESTRICTIONS ON PORTAGE, AND ALL REGULATORY SIGNAGE AND LANE DELINEATION FOR PORTAGE AVENUE.
3. MAINTAIN ACCESS FOR EMERGENCY VEHICLES TO OAKDEAN AND HARRIS.
4. MAINTAIN ACCESS TO ALL BUS STOPS.
5. THE CITY OF WINNIPEG TO SUPPLY CONCRETE MEDIAN BARRIER AND TRITION TRANSITION BARRIER. CONTRACTOR TO INSTALL (INCLUDING FILLING TRITION WITH WATER AND MAINTAINING FOR THE DURATION OF THE PROJECT. RETURN ALL BARRIERS TO THE CITY OF WINNIPEG YARDS AT COMPLETION.
6. LEFT TURNS TO AND FROM STOP CONTROLLED INTERSECTIONS WILL NOT BE ALLOWED.
7. NO VEHICULAR MOVEMENT RESTRICTIONS AT SIGNALIZED INTERSECTIONS.
8. FIELD ADJUSTMENTS TO TWO LANE SHIFT BY TRAFFIC SERVICES TO ACCOMMODATE RIGHT TURNS INTO MINOR STREETS AND COMMERCIAL ACCESSES.

LEGEND:

TRAFFIC LANE	PEDESTRIAN TRAFFIC
RIGHT TURN (LOCAL ACCESS)	PRECAST CONC MEDIAN
THROUGH/RIGHT TURN (LOCAL ACCESS)	POLY POSTS
MULTI USE/CYCLIST PATH	TRITON BARRIER
UNDER BRIDGE PATH	SIDEWALK CLOSED

APEGM Certificate of Authorization
TETRA TECH WEI Inc.
No. 5313 Date: April 30, 2014

NO.	REVISIONS	DATE	BY
0	ISSUED FOR TENDER	13.12.09	S.V.

B.M. ELEV. F.B.

TETRA TECH

DESIGNED BY S.V. CHECKED BY S.V.
DRAWN BY G.M.D. APPROVED BY E.F.S.
HOR. SCALE: 1 : 500 VERTICAL:
RELEASED FOR CONSTRUCTION DATE
ORIGINAL SIGNED 13.12.09
D. BURMEY, P.ENG. BRIDGE PROJECTS ENGINEER
DATE 13.07.18

PROVINCE OF MANITOBA REGISTERED PROFESSIONAL ENGINEER ORIGINAL SIGNED 13.12.09 S. VALA Member 35005

CONSULTANT DRAWING NO. 1300070700-DWG-C0002

Winnipeg

THE CITY OF WINNIPEG
PUBLIC WORKS DEPARTMENT
ENGINEERING DIVISION

PORTAGE AVENUE TWIN BRIDGES
OVER STURGEON CREEK
STRUCTURE REHABILITATION AND RELATED WORKS

TRAFFIC STAGING
PHASE 2

CITY DRAWING NUMBER B178-14-004
SHEET 4 OF 70
4