

COMM. MOTOR FLOOR PLAN

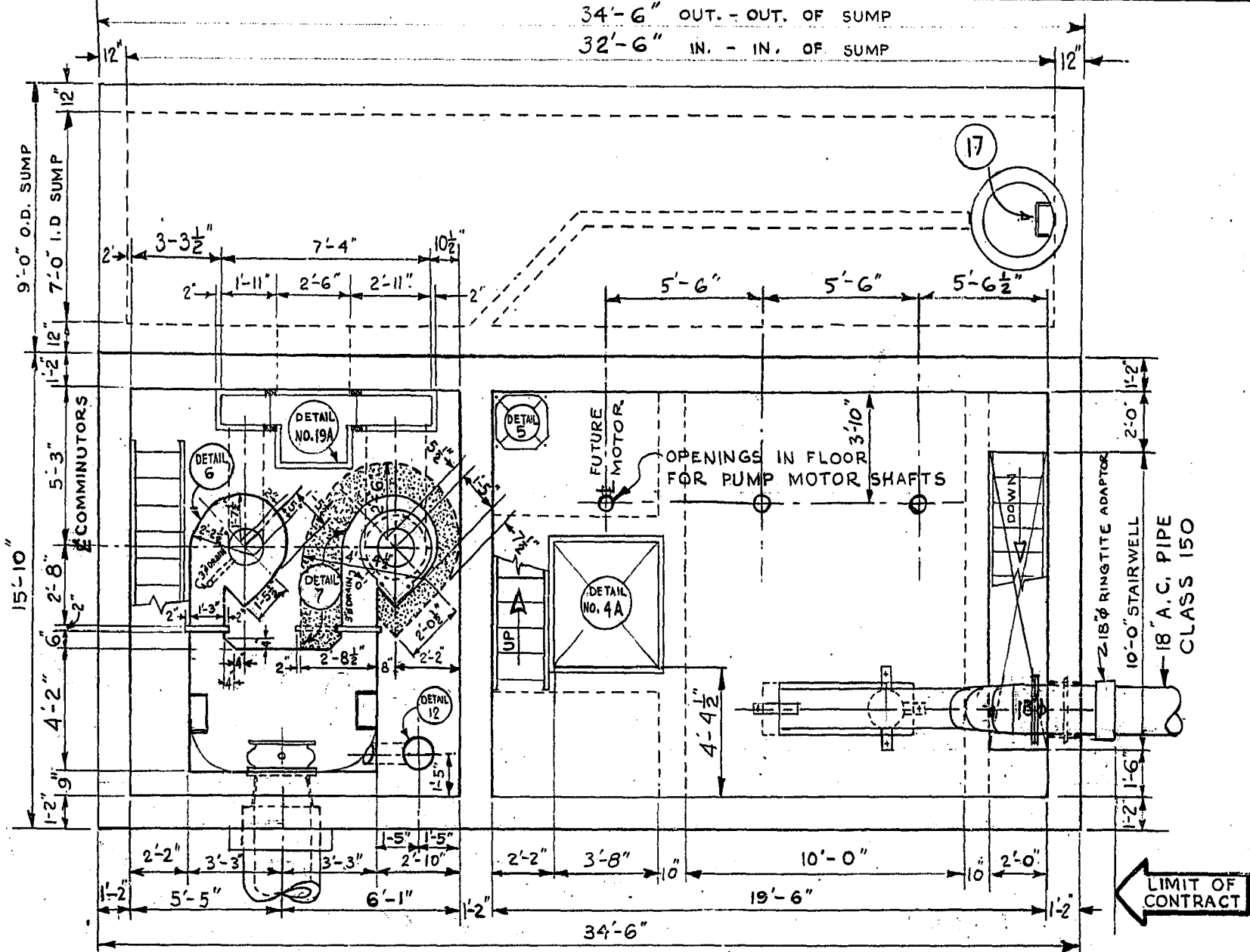

PLAN OF COMMINUTOR INLET & PUMP MOTOR ROOM FLOOR

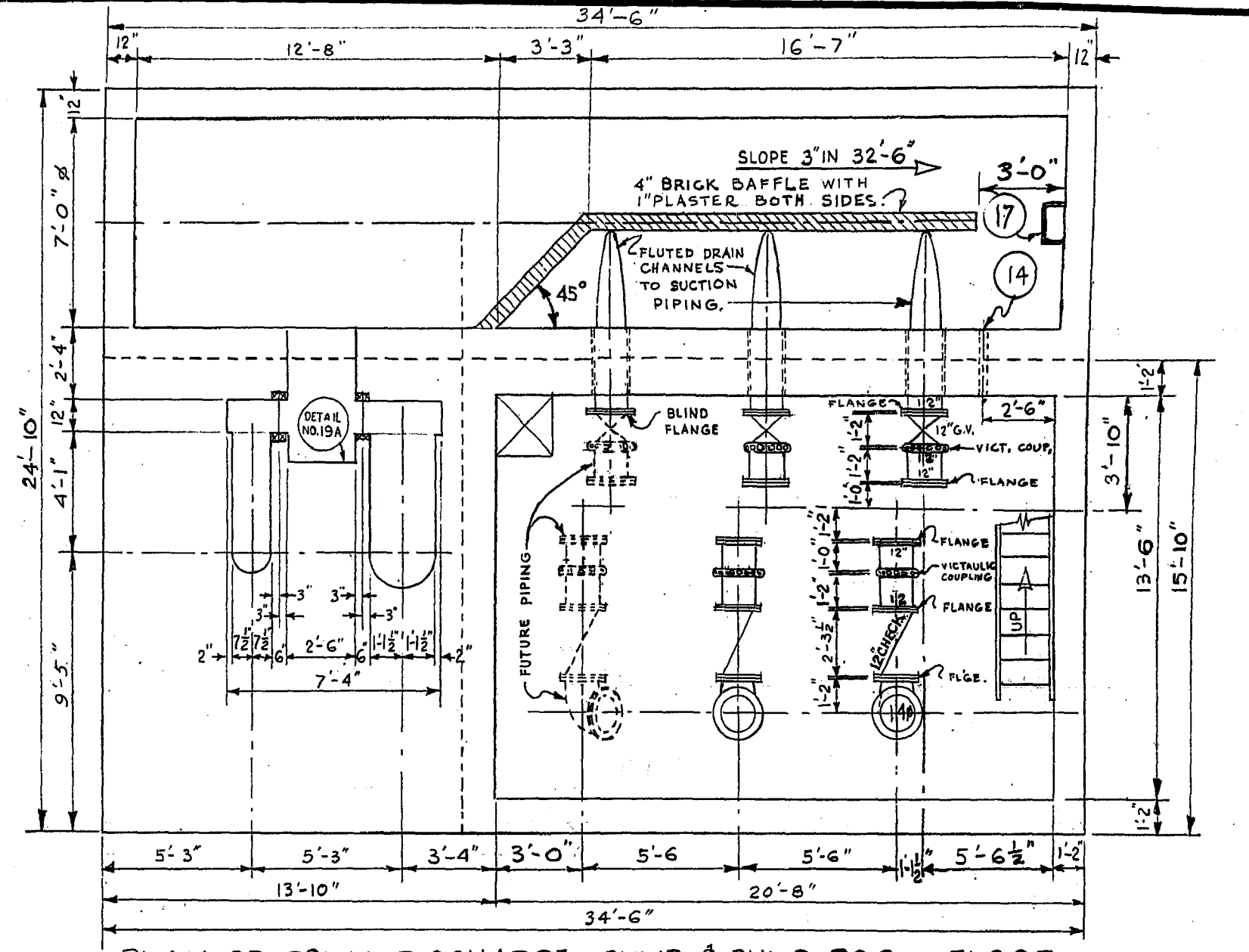

PLAN OF COMM. DISCHARGE, SUMP & PUMP ROOM FLOOR

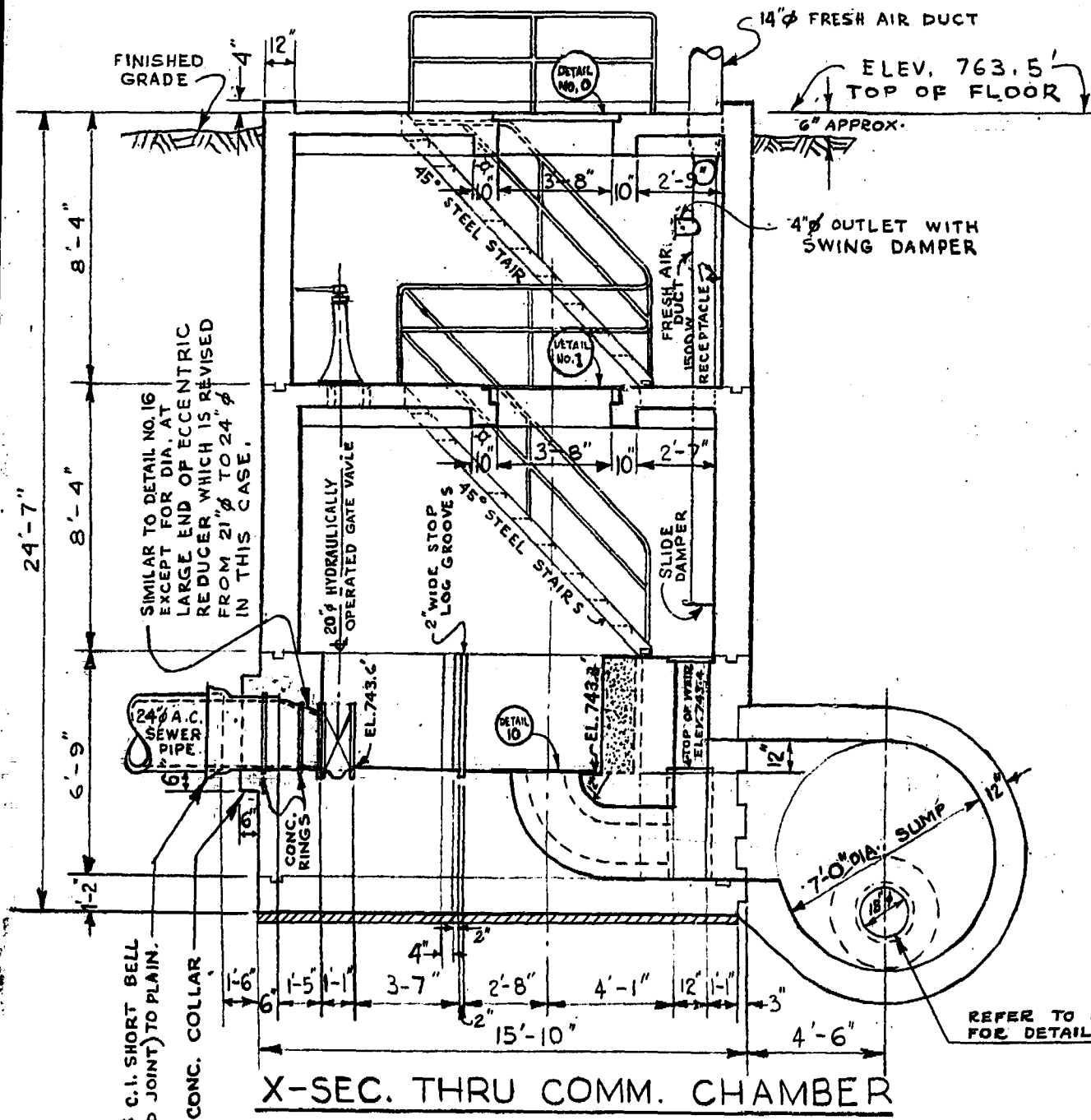

X-SEC. THRU COMM. CHAMBER

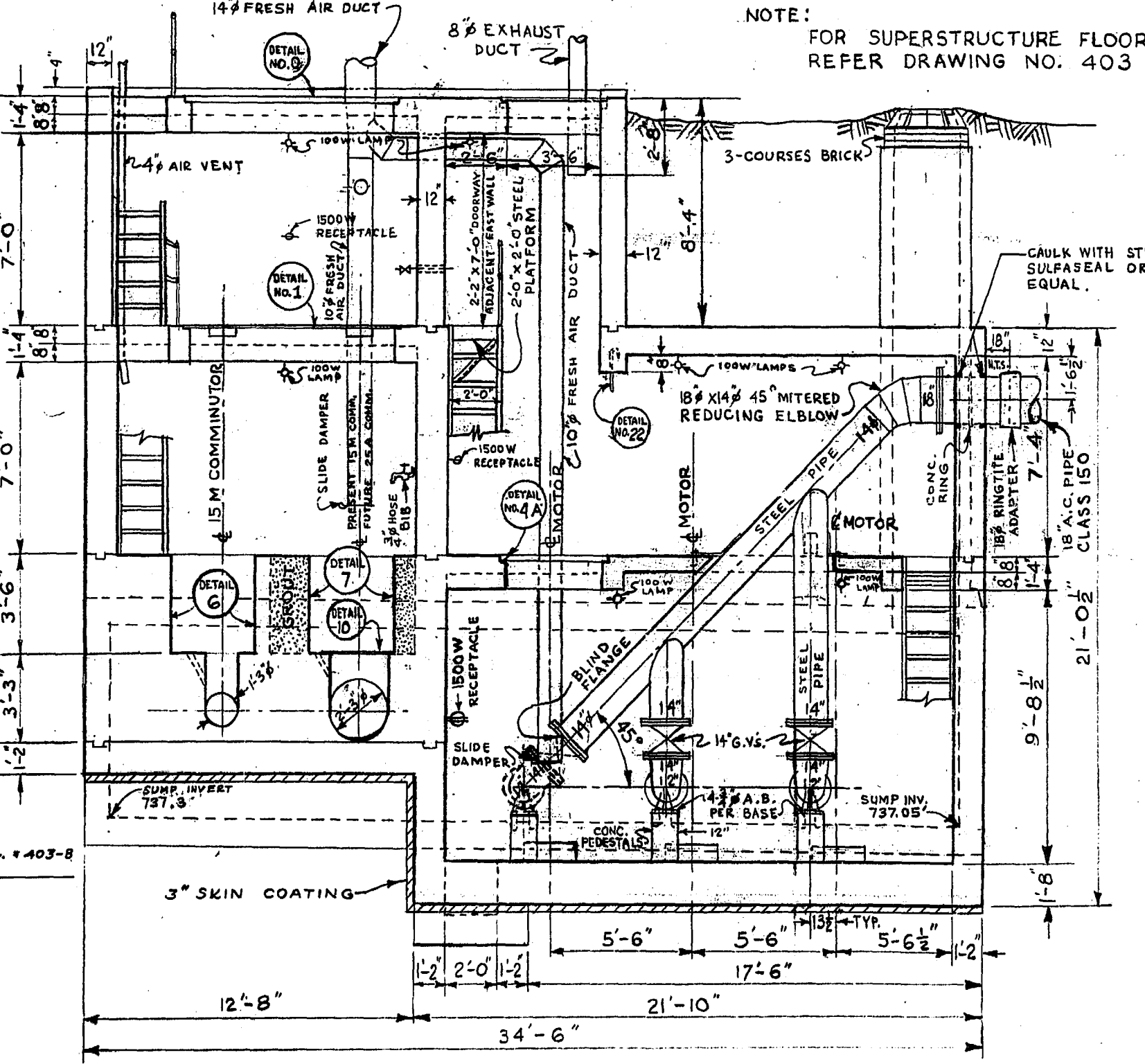

LONGITUDINAL SECTION

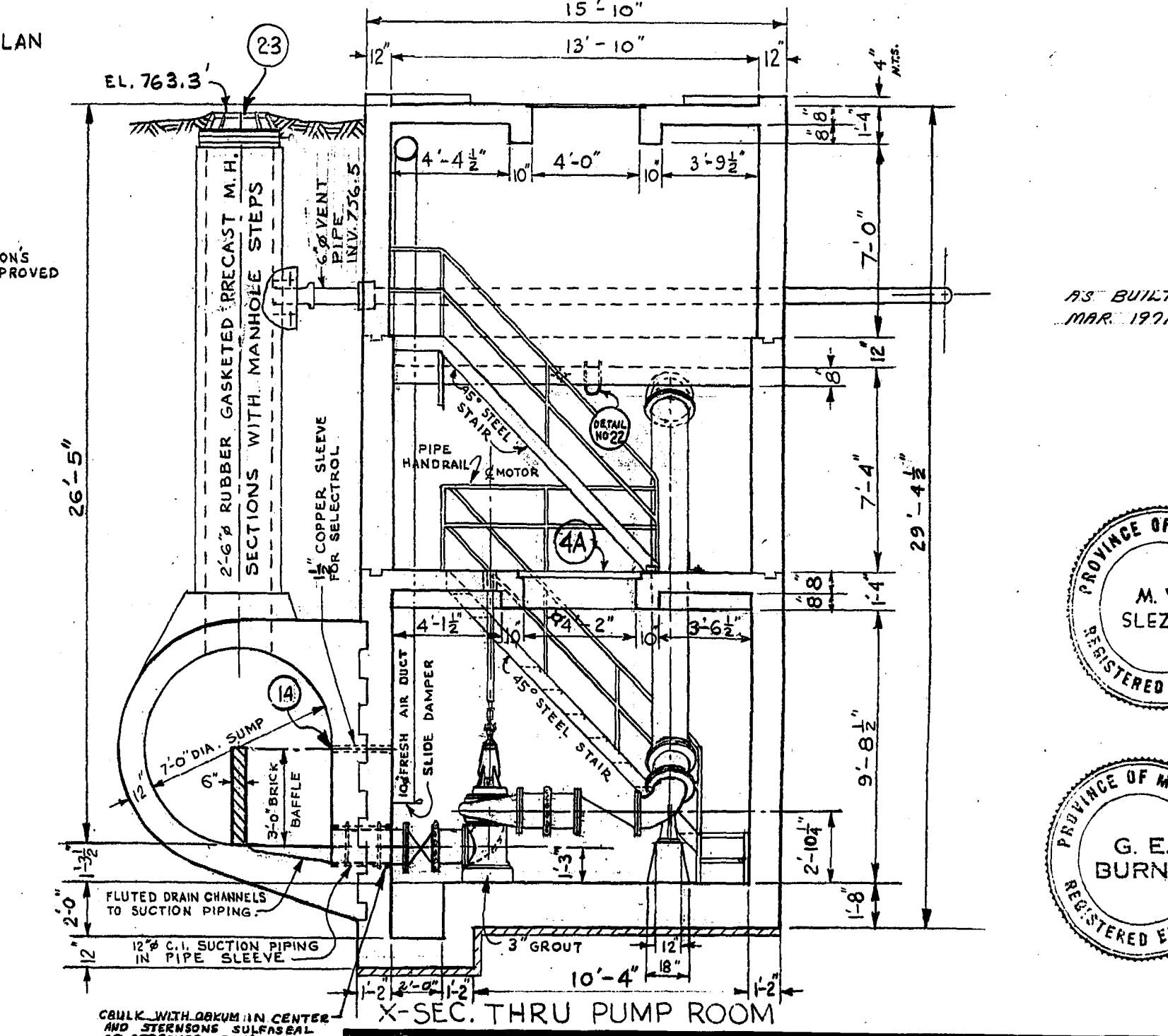

X-SEC. THRU PUMP ROOM

- NOTES**
1. FIELD CHECK ALL INVERTS PRIOR TO CONSTRUCTION.
  2. HOT GALVANIZE ALL MISC. METAL WORK.
  3. ALL VICTAULIC COUPLINGS TO BE STYLE # 44
  4. SUMP PUMP TO DISCHARGE INTO COMM CHAMBER (DISCHARGE TO PASS THROUGH WALL AT COMM MOTOR FL. LEVEL)

NOTE:  
FOR SUPERSTRUCTURE FLOOR PLAN  
REFER DRAWING NO. 403 B

CRULK WITH OILKUM IN CENTER AND STERNSONS SULFASAL OR APPROVED EQUAL AT EACH PLACE.

AS BUILT  
MAR. 1971, V.O.

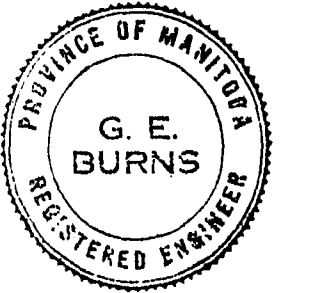

REVISIONS			
NO.	DESCRIPTION	DATE	BY
1			
2			
3			
4			
5			
6			
7			
8			

THE METROPOLITAN CORPORATION OF GREATER WINNIPEG  
**WATERWORKS & WASTE DISPOSAL DIVISION**  
SEWAGE DISPOSAL BRANCH

**ST. JAMES INTERCEPTOR  
AINSLIE COMM. & PUMPING STA.**

APPROVED BY: [Signature]  
DESIGNED BY: [Signature]  
CHECKED BY: [Signature]  
DRAWN BY: [Signature]  
DATE: MAR 63

DRAWING NO. **403**

SCALE: 1/4" = 1'-0"