

MAIN FLOOR PLAN - NEW PLUMBING
SCALE: 1/8" = 1'-0"

PLUMBING DRAWING NOTES:

- 1 CONNECT NEW 2" DCW SERVICE TO EXISTING DCW SERVICE UNDER GROUND, PUSH UNDER BUILDING SLAB AND RISE UP TO NEW RELOCATED WATER METER. MINIMIZE SLAB CUTTING.
- 2 MC TO CORE THROUGH THE EXISTING GRADE BEAM.
- 3 CONNECT RELOCATED WATER METER TO NEW 2" DCW SERVICE FROM UNDER SLAB.
- 4 CONNECT NEW 2" DCW TO THE TWO EXISTING DCW CUT OFF POINTS IN CEILING SPACE.
- 5 CONNECT RELOCATED VALVE, HOSE FITTING AND VACUUM BREAKER AT LOW LEVEL ON WALL.
- 6 CONNECT RELOCATED HOSE REEL AT LOW LEVEL ON WALL.
- 7 CONNECT NEW SANITARY TO EXISTING SANITARY UNDER SLAB.
- 8 CONNECT NEW OWNER SUPPLIED SINK TO EXISTING PLUMBING AS REQUIRED. PROVIDE ALL REQUIRED HARDWARE.
- 9 CONNECT RELOCATED DISHWASHER TO SINK PLUMBING AS REQUIRED. RELOCATE AND CONNECT EXISTING DISHWASHER HARDWARE, TUBING, CHEMICALS AND BACKFLOW PREVENTION ETC. IN MILLWORK UNDER SINK.
- 10 CONNECT NEW DCW & DHW TO EXISTING DCW & DHW.
- 11 CONNECT NEW 1"Ø7"WC GAS LINE TO EXISTING GAS METER AS REQUIRED.
- 12 INSTALL NEW 1"Ø7"WC GAS PIPING ON ROOF C/W CPORST STANDS AND UNISTRUT HARDWARE.
- 13 CONNECT NEW 1"Ø7"WC GAS FROM ROOF TO NEW OWNER SUPPLIED GAS RANGE.

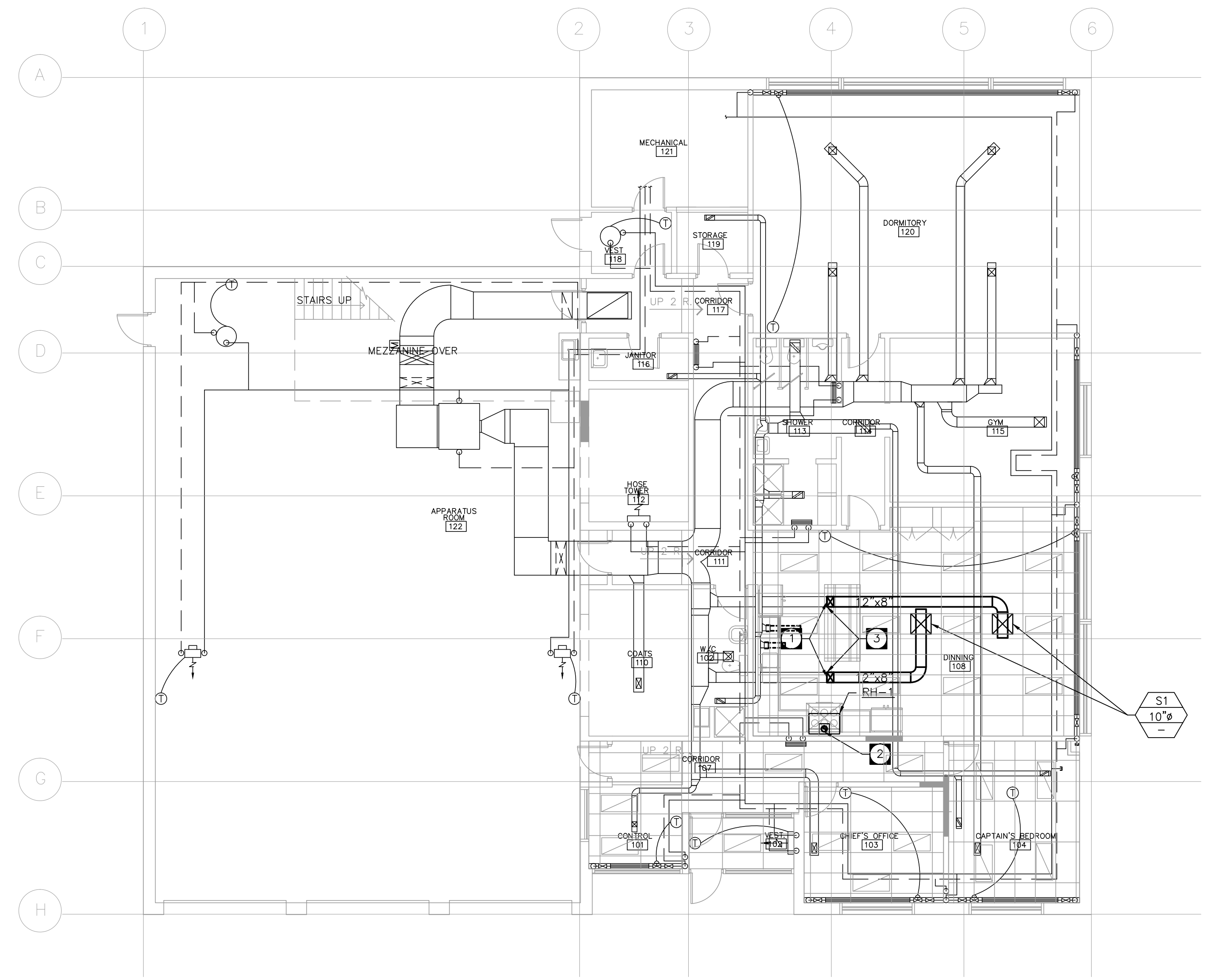

MAIN FLOOR PLAN - NEW HVAC
SCALE: 1/8" = 1'-0"

HVAC DRAWING NOTES:

- 1 RISE NEW DUCTWORK TO NEW CEILING HEIGHT LEVEL REQUIREMENTS AS REQUIRED.
- 2 NEW 7"Ø E/A DUCT FROM RANGE HOOD UP THROUGH ROOF AND TERMINATE TO ROOF CAP OR GOOSENECK.
- 3 EXTEND NEW S/A DUCTS TO NEW DIFFUSERS FROM EXISTING S/A DUCTS.

TOWER PROJECT NUMBER: 12431

TOWER ENGINEERING GROUP
1-1140 WAVERLEY STREET WINNIPEG, MB R3T 0P4
TEL: 204-925-1150 FAX: 204-925-1155
towereng@towereng.ca www.towereng.ca
• WINNIPEG • CALGARY • CAMBRIDGE

NO.	DATE	DESCRIPTION	BY
6	NOV 27, 2015	ISSUED FOR REVIEW	MH
5	FEB 18, 2015	ISSUED FOR REVIEW	LJR
4	FEB 2, 2015	ISSUED FOR REVIEW	LJR
3	JAN 9, 2015	ISSUED FOR REVIEW	LJR
2	APRIL 9, 2013	ISSUED FOR REVIEW	LJR
1	APRIL 3, 2013	ISSUED FOR REVIEW	LJR

DRAWN BY LJR
PRINTING DATE MARCH 2013

Drawings and specifications, as instruments of service are the property of the city, the copyright in the same being reserved to them. No reproduction may be made without the permission of the city, and all prints to be returned. The contractor is to verify dimensions and data noted herein with conditions on the site and is held responsible for reporting any discrepancy to the designer for adjustment.



SYNERGY INTERIOR DESIGN INC
13 Rosewarne Avenue WINNIPEG, MB Canada R2M 0V8
204 233 9159
malvine@synergyinteriors.com

DATE MARCH 2013 **SCALE** AS NOTED **REVISIONS** 1
DRAWN BY LJR **CHECKED BY** LJR

STATION 10, 1354 BORDER ST. WINNIPEG, MB.
CITY OF WINNIPEG

AUTOCAD NUMBER **DWG.** M3.0

1119-2014-MECHANICAL PLUMBING & HVAC NEW PLANS M3.0-R1