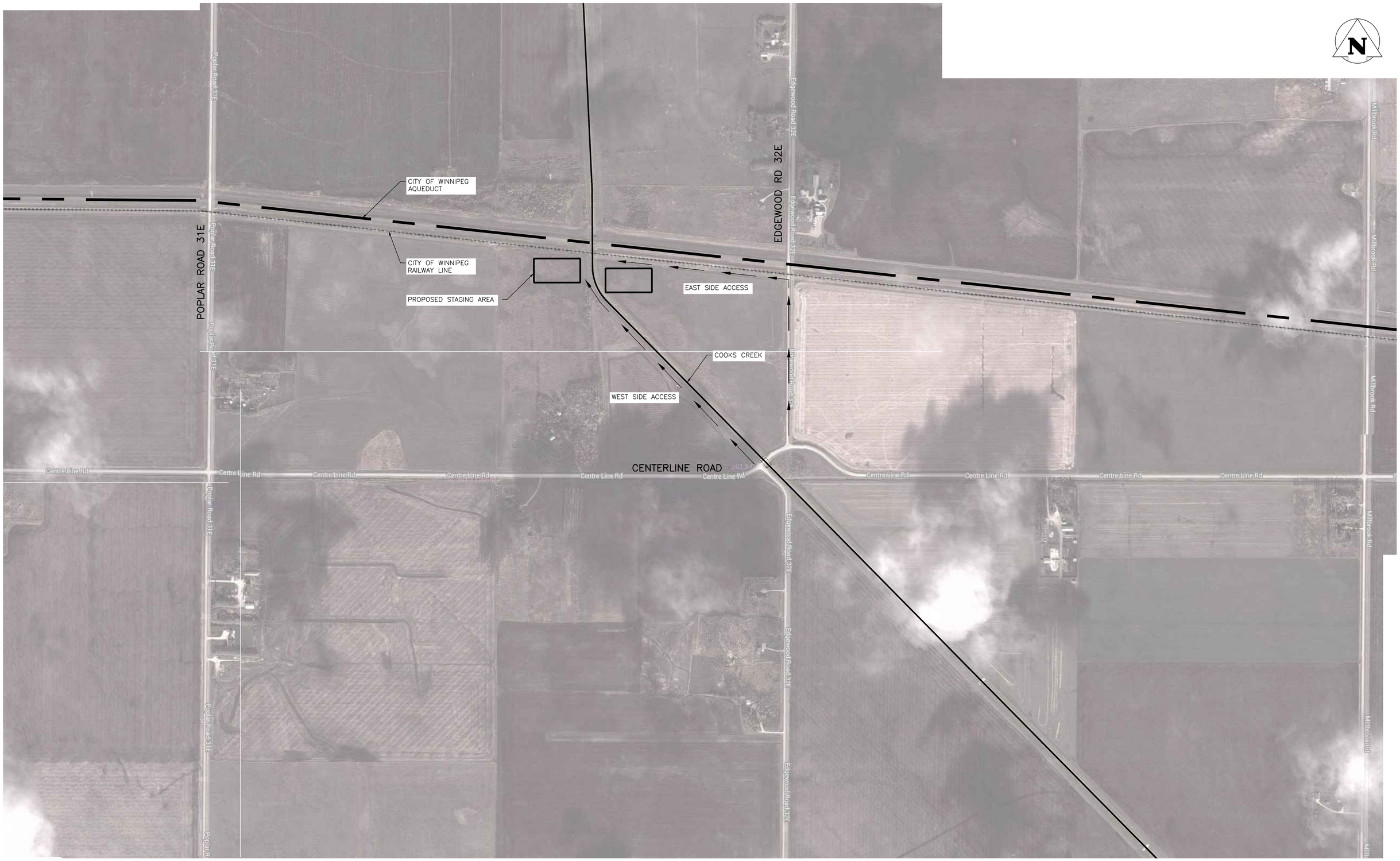

APEGM
Certificate of Authorization
Stantec Consulting Ltd.
No. 1301

LOCATION APPROVED
UNDERGROUND STRUCTURES

SUPV. U/G STRUCTURES COMMITTEE — DATE

NOTE:
LOCATION OF UNDERGROUND STRUCTURES AS SHOWN ARE BASED ON THE BEST INFORMATION AVAILABLE BUT NO GUARANTEE IS GIVEN THAT ALL EXISTING UTILITIES ARE SHOWN OR THAT THE GIVEN LOCATIONS ARE EXACT. CONFIRMATION OF EXISTENCE AND EXACT LOCATION OF ALL SERVICES MUST BE OBTAINED FROM THE INDIVIDUAL UTILITIES BEFORE PROCEEDING WITH CONSTRUCTION.

B.M.
ELEV.

NO.	REVISIONS	DATE	BY
0	ISSUED FOR TENDER	14.03.24	J.M.B.

Stantec
100 - 1355 Taylor Avenue, Winnipeg MB Canada
www.stantec.com

DESIGNED BY	S.S.Y.	CHECKED BY	M.J.B.
DRAWN BY	J.M.B.	APPROVED BY	M.J.B.
HOR. SCALE: VERTICAL:	AS NOTED	RELEASED FOR CONSTRUCTION:	
DATE	2014.03.24	DATE	

ENGINEER'S SEAL

CONSULTANT DRAWING NO.
S102

Winnipeg
THE CITY OF WINNIPEG
WATER AND WASTE DEPARTMENT
ENGINEERING DIVISION

GREATER WINNIPEG WATER DISTRICT
RAILWAY BRIDGE REPLACEMENT AT MILE 22.15
SITE ACCESS PLAN

SHEET 4 OF 15
CAD FILE DRAWING NUMBER 32050-s-102-800.dwg
CITY DRAWING NUMBER D-13425

Date: 2014 Mar 27 1:56pm
Login: "Boyes, Richard"
Y:\1137\active\113732050\drawing\404_working\sheet_files\mile_22.15\32050-s-102-800.dwg