

237.0
236.0
235.0
234.0
233.0
232.0
231.0

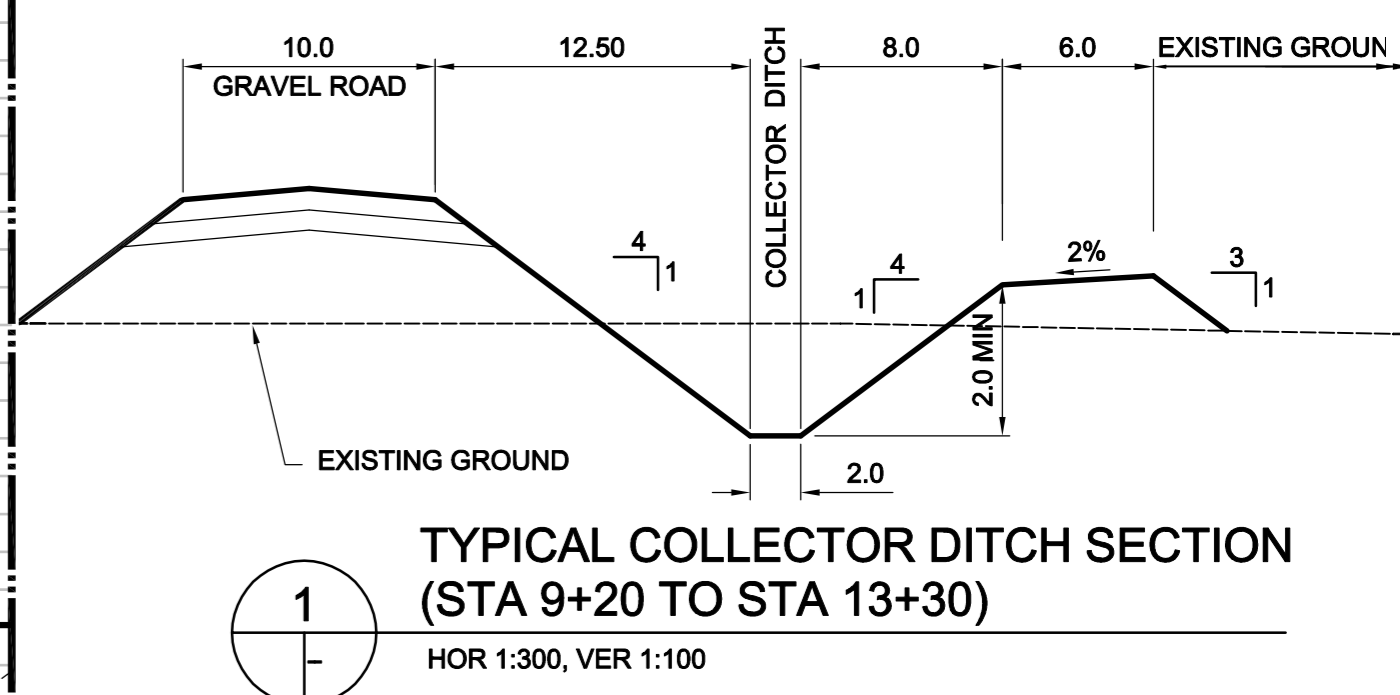

NOTE:
DITCH AND SLOPE ELEVATIONS SHOWN ARE FINAL ELEVATIONS THAT INCLUDE 50mm OF SOIL AMENDED MATERIAL.

NOTE:
DITCHES HAVE BEEN ROUGH GRADED BY OTHERS. CONTRACTOR TO FINISH GRADE DITCHES TO DESIGN ELEVATIONS.

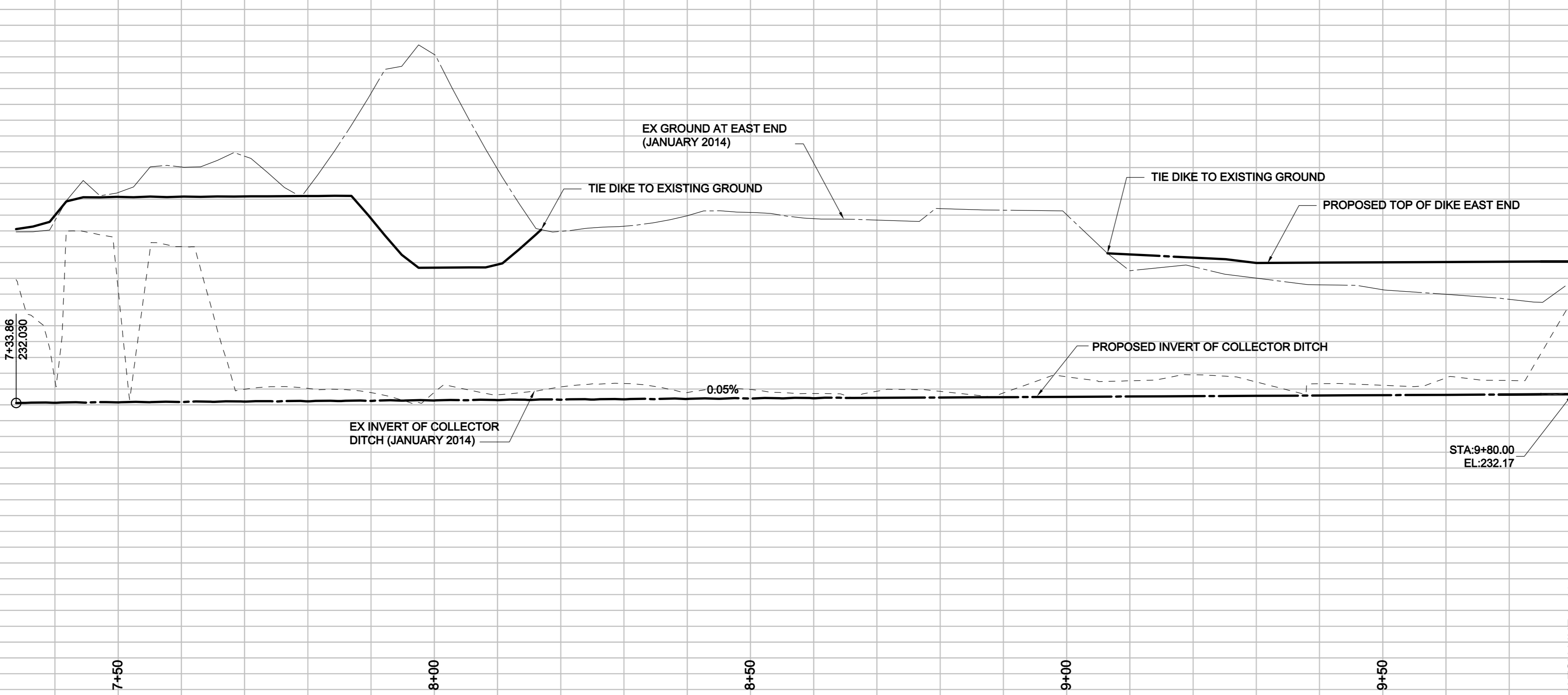
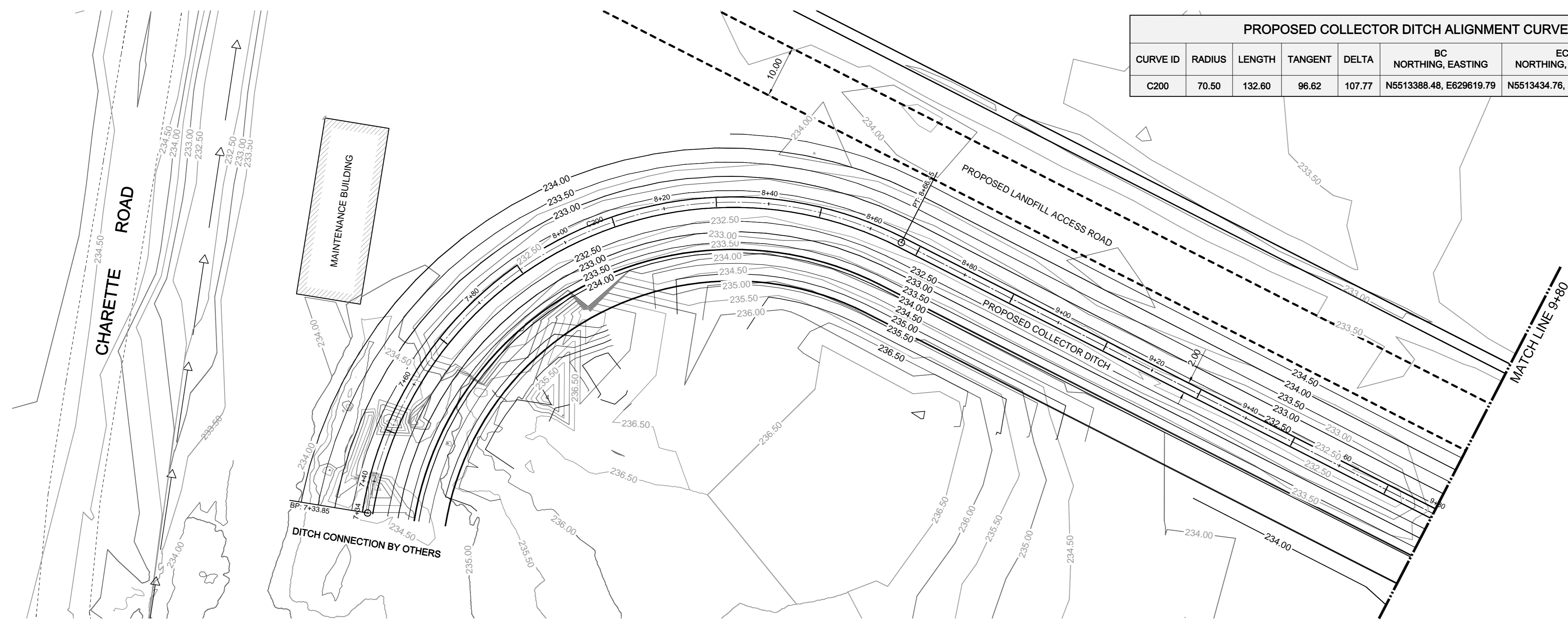
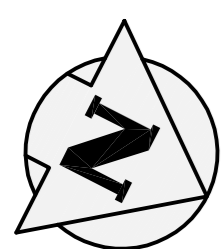

PROPOSED COLLECTOR DITCH ALIGNMENT CURVE TABLE									
CURVE ID	RADIUS	LENGTH	TANGENT	DELTA	BC NORTHING, EASTING	EC NORTHING, EASTING	START STATION	END STATION	
C200	70.50	132.80	96.62	107.77	N5513388.48, E629619.79	N5513434.76, E629515.72	7+33.85	8+66.45	

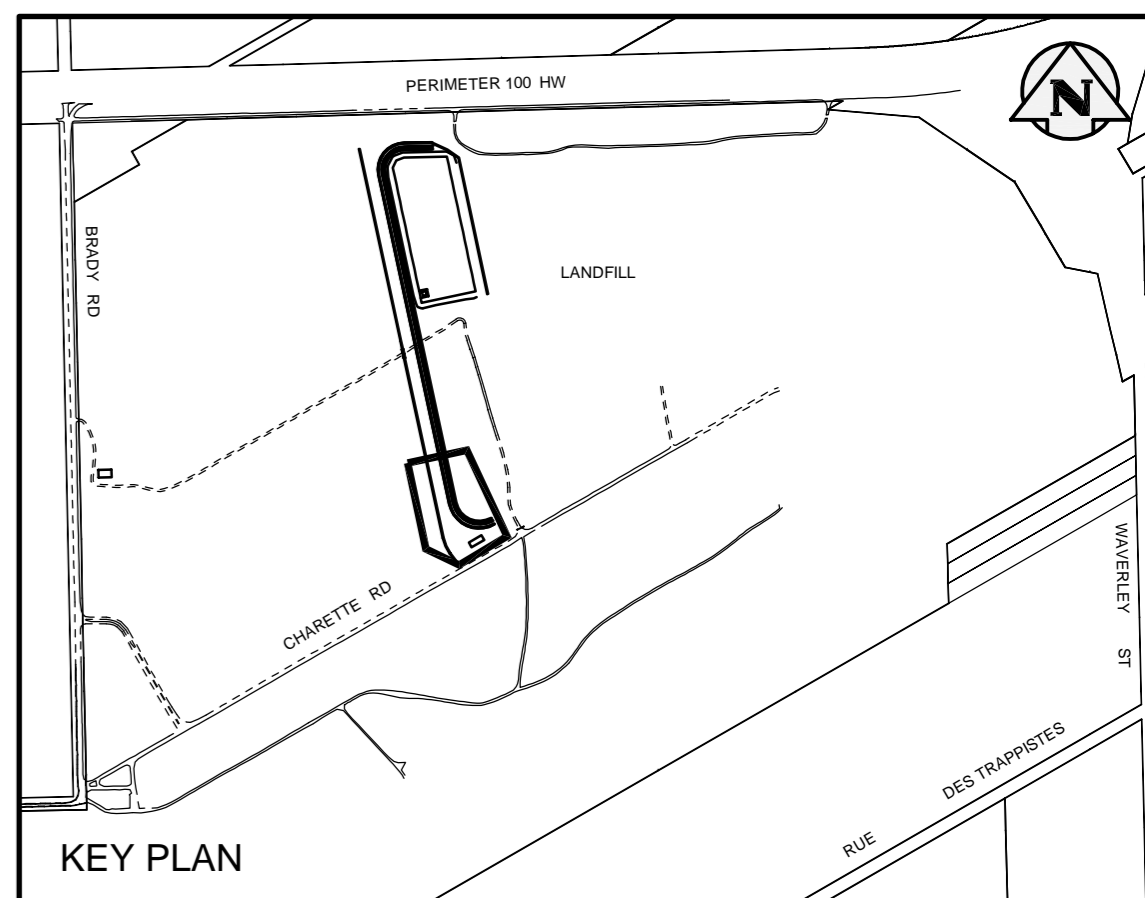

BID OPPORTUNITY 259-2014

EXISTING	LEGEND-PLAN	PROPOSED	EXISTING	LEGEND-PLAN	PROPOSED	EXISTING	LEGEND-PLAN	PROPOSED

APEGM
Certificate of Authorization
TETRA TECH WEI Inc.
No. 5313 Date: April 30, 2014

B.M. ELEV.

00	ISSUED FOR TENDER	14.03.26	GC
NO.	REVISIONS	DATE	BY

TETRA TECH

DESIGNED BY SV	CHECKED BY GS, GC
DRAWN BY GMD	APPROVED BY BLM
HOR. SCALE: 1 : 500	RELEASED FOR CONSTRUCTION
VERTICAL: 1 : 50	DATE

DATE 13.11.20

PROVINCE OF MANITOBA
G.A. CHURCHILL
Member
25653
1422
REGISTERED PROFESSIONAL ENGINEER

CONSULTANT DRAWING NO.
1300120600-DWG-C0008

THE CITY OF WINNIPEG
WATER AND WASTE DEPARTMENT

BRADY ROAD LANDFILL ACCESS ROAD AND DISPOSAL CELL
NEW COLLECTOR DITCH
STATION 7+34 TO STATION 9+80

CITY DRAWING NUMBER
SWD-D-435
SHEET 8 OF 20
C3001