

NOTE: CHAINAGES SHOWN ARE ALONG E. R. OF NEWARK RD

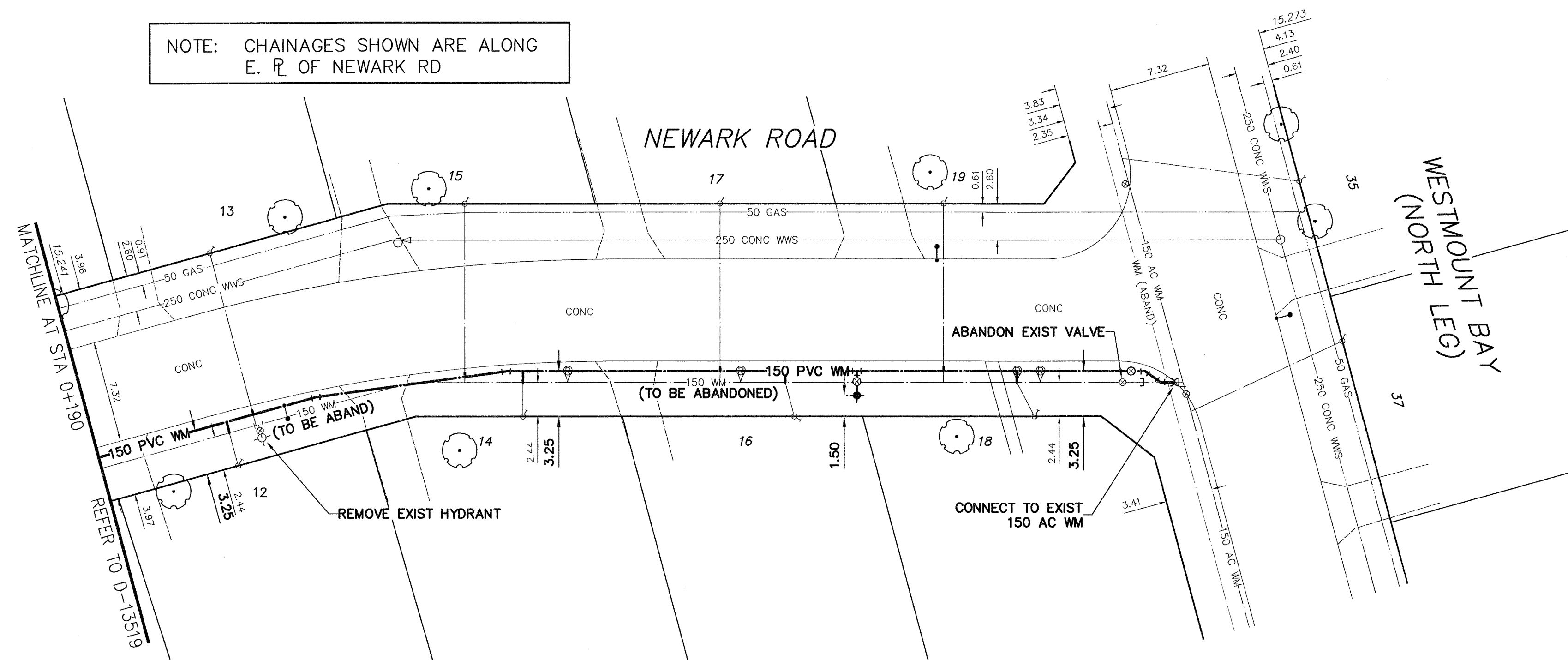

WATER SERVICE INFORMATION

ADDRESS	SIZE (mm) MATERIAL (STREET)	SIZE (mm) MATERIAL (PROP.)	SHORT & LONG MEASUREMENT	CORPORATION LOCATION	REMARKS
12 NEWARK RD RESIDENTIAL	-	20 CU	5.8 L OF R COR OF HSE		
13 NEWARK RD RESIDENTIAL	-	20 CU	7.5 L OF R COR OF HSE		
14 NEWARK RD RESIDENTIAL	-	20 CU	4.6 R OF L COR OF HSE		
15 NEWARK RD RESIDENTIAL	-	20 CU	6.1 L OF R COR OF HSE		
16 NEWARK RD RESIDENTIAL	20 CU	20 CU	8.0 N S BLDG LINE	OPP S/C	
17 NEWARK RD RESIDENTIAL	-	20 CU	3.7 N/SLL		
18 NEWARK RD RESIDENTIAL	20 CU	20 CU	4.9 L OF R COR OF HSE		
19 NEWARK RD RESIDENTIAL	20 CU	20 CU	6.8 N S BLDG LINE	OPP S/C	
20 NEWARK RD RESIDENTIAL	-	20 CU	3.6 N S/PL #18		
21 NEWARK RD RESIDENTIAL	-	20 CU	3.5 L OF R COR OF HSE		

NOTE: REPLACE ALL EXISTING LEAD SERVICES FROM THE PROPOSED WATERMAIN TO PROPERTY LINE. RECONNECT ALL OTHER SERVICES UNLESS NOTED. LOCATION OF WATER SERVICES SHOWN ON DRAWINGS ARE APPROXIMATE. THE CONTRACTOR SHALL FIELD LOCATE ALL WATER SERVICES PRIOR TO CONSTRUCTION.



ALL VALVES TO BE CLOCKWISE TO CLOSE (BLACK OPERATING NUT)

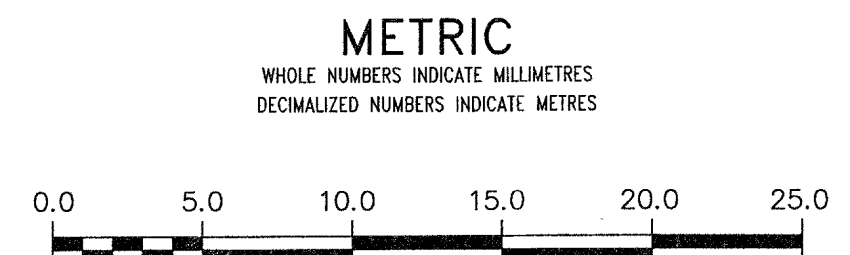

WARNING
IF POWER EQUIPMENT OR EXPLOSIVES ARE TO BE USED FOR EXCAVATION ON THIS PROJECT THE CONTRACTOR MUST:
1) NOTIFY THE GAS COMPANY OF THE PROPOSED LOCATION OF EXCAVATION.
2) TAKE PRECAUTION TO AVOID DAMAGE TO GAS COMPANY INSTALLATIONS.
SEE PROVINCIAL REGULATION 210/72 FOR DETAILS

LOCATION APPROVED UNDERGROUND STRUCTURES
SUPV. U/G STRUCTURES COMMITTEE DATE
NOTE:
LOCATION OF UNDERGROUND STRUCTURES AS SHOWN ARE BASED ON THE BEST INFORMATION AVAILABLE BUT NO GUARANTEE IS GIVEN THAT ALL EXISTING UTILITIES ARE SHOWN OR THAT THE GIVEN LOCATIONS ARE EXACT. CONFIRMATION OF EXISTENCE AND EXACT LOCATION OF ALL SERVICES MUST BE OBTAINED FROM THE INDIVIDUAL UTILITIES BEFORE PROCEEDING WITH CONSTRUCTION.

B.M. 55-010
ELEV. 232.498m
S.W. Cor. Cottonwood Rd. & Westmount Dr., Tbit. in Conc. foundation of Windsor Park Baptist Church, 1.5 m E. of straight production of W. wall & 0.8 m below brick of N.W. Cor. of Bldg.

NO.	REVISIONS	DATE	BY
0	ISSUED FOR TENDER	14/03/25	GSK
A	ISSUED FOR REVIEW	14/03/19	GSK

AECOM

DESIGNED BY: GK
DRAWN BY: JP
SCALE: HORIZONTAL 1:250, VERTICAL 1:50
CHECKED BY: [Signature]
APPROVED BY: [Signature]
RELEASED FOR CONSTRUCTION: [Signature]
DATE: [Blank]

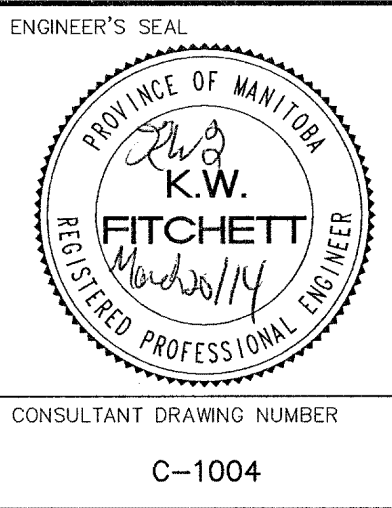

THE CITY OF WINNIPEG
WATER AND WASTE DEPARTMENT
ENGINEERING DIVISION

2014 WATERMAIN RENEWALS
CONTRACT 2
NEWARK ROAD
90m NORTH OF COTTONWOOD ROAD TO WESTMOUNT BAY (NORTH LEG)

SHEET 5 OF 15
CITY DRAWING NUMBER D-13520

CONSULTANT DRAWING NUMBER C-1004