

LEGEND	EXISTING	NEW
SEWER	○	●
SEWER MH	○	●
SEWER PLUG	—	—
SEWER CB	□	□
SEWER STRUCT	□	□
WM	○	○
WM VALVE	⊗	⊗
WM HYDRANT	⊕	⊕
GAS	—	—
HYDRO	—	—
HYDRO POLE	●HP	●HP
HYDRO STR	□	□
HYDRO POLE	●H	●H
STREET LIGHT	—	—
HYDRO TRANSFORMER	⊗	⊗
BOLLARD	⊙	⊙
TREE	⊙	⊙
SHRUBS/BUSH	⊙	⊙
ROAD	—	—
FENCE	—	—
LEASED LAND UNDER CULTIVATION	—	—
EXIST STRUCTURE TO BE MODIFIED	▨	▨
NEW STRUCTURE	▨	▨
NEW ROAD	▨	▨
SHORING AND LAGGING	▨	▨

NOTE:
1. ALL WORK SHALL BE PERFORMED IN ACCORDANCE WITH THE CITY OF WINNIPEG STANDARD CONSTRUCTION SPECIFICATIONS

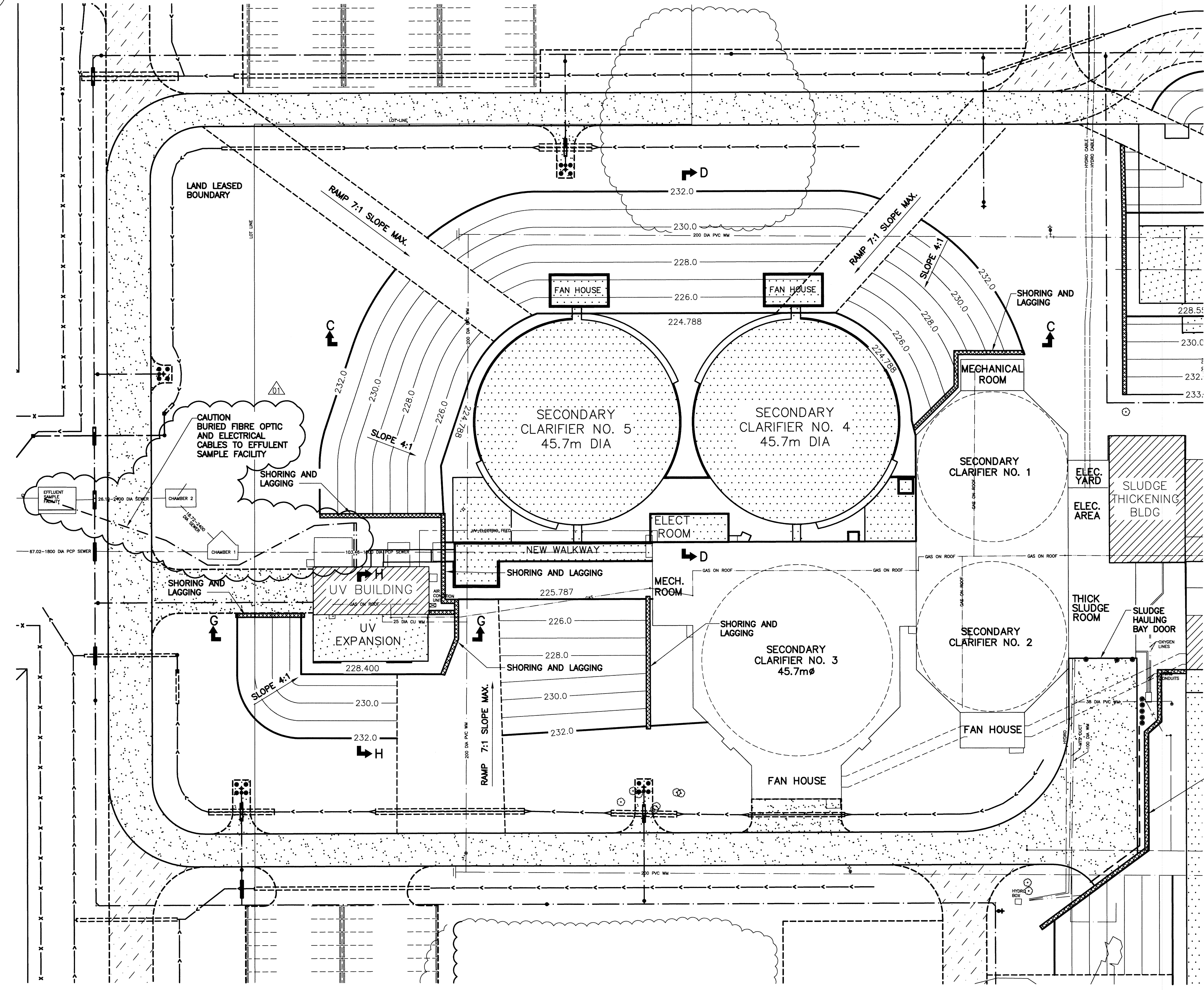

NOTES:

- CONTRACTOR TO HIRE PENG TO DESIGN ALL REQUIRED SHORING FOR EXCAVATIONS.
- CONTRACTOR IS RESPONSIBLE FOR MAINTAINING AND DEWATERING ALL EXCAVATIONS.
- ALL EXISTING UTILITIES, CULVERTS, TREES AND SHRUBS TO BE REMOVED AS PER DEMOLITION DRAWINGS

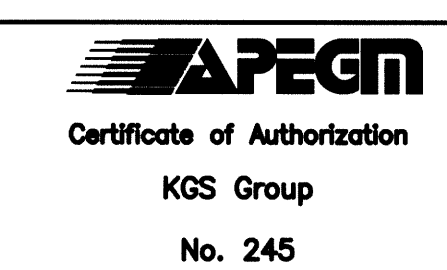
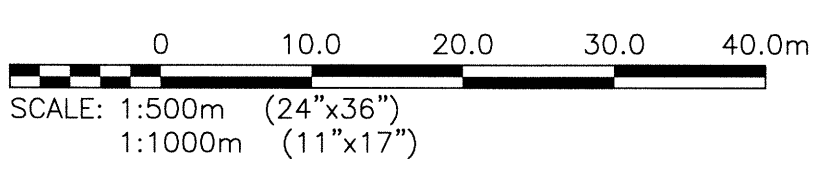

B.M. BRASS PLATE LOCATED IN GRADE BEAM OF ADMINSTRATOR BUILDING ELEV. 234.059	
CH2MHILL.	
DESIGNED BY: EMS	CHECKED BY: BJM
DRAWN BY: DMW	APPROVED BY: RJH
SCALE: AS NOTED	RELEASED FOR CONSTRUCTION BY: DATE:
01 ISSUED FOR ADDENDUM NO.1 07/2014 BJM	DATE: 2014/06/27
00 ISSUED FOR TENDER 06/2014 BJM RJH	DATE:
NO. REVISIONS	DATE DESIGN/CHECK
CONSULTANT NO.: 13-0338-002	

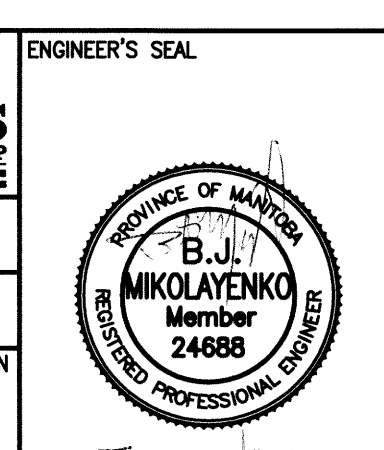

THE CITY OF WINNIPEG
WATER AND WASTE DEPARTMENT

SOUTH END WATER POLLUTION CONTROL CENTRE
SEMPCC UPGRADE/EXPANSION PROJECT
CIVIL

SITE EXCAVATION PLAN
CLARIFIERS AREA

CITY DRAWING NUMBER	SHEET	REV.	SIZE
1-0102-CGAD-A003	004	01	A1