

NOTE: CHAINAGES SHOWN ARE ALONG N. P. OF LARCHE AVE WEST

WATER SERVICE INFORMATION

ADDRESS	SIZE (mm)	SIZE (mm)	SHORT & LONG MEASUREMENT	CORPORATION LOCATION	REMARKS
	(STREET)	(PROP.)			
142 LARCHE AV W	20	20	5.8 W E LOTLINE	2.59 E S/C	
RESIDENTIAL	CU	CU	9.3 EEL OF BOND		
143 LARCHE AV W	20	20	3.7 W E HSE LINE		
RESIDENTIAL	CU	CU	8.5 FROM HOUSE FRONT		
147 LARCHE AV W	20	20	4.7 W E HSE LINE		
RESIDENTIAL	CU	CU	9.4 FROM HOUSE FRONT		
148 LARCHE AV W	20	20	3.4 W E HSE LINE		
RESIDENTIAL	CU	CU	8.4 FROM HOUSE FRONT		
151 LARCHE AV W	20	20	3.1 W E HSE LINE		
RESIDENTIAL	CU	CU			
152 LARCHE AV W	20	20	4.9 E W HSE LINE		
RESIDENTIAL	CU	CU	9.8 FROM HOUSE FRONT		
155 LARCHE AV W	20	20	3.4 W E HSE LINE		
RESIDENTIAL	CU	CU			
156 LARCHE AV W	20	20	1.8 W E HSE LINE		
RESIDENTIAL	CU	CU	8.8 OUT FROM HOUSE		
159 LARCHE AV W	20	20	3.1 W E HSE LINE		
RESIDENTIAL	CU	CU			
160 LARCHE AV W	20	20	4.7 W E HSE LINE		
RESIDENTIAL	CU	CU	9.4 FROM HOUSE FRONT		
163 LARCHE AV W	20	20	1.8 W E HSE LINE		
RESIDENTIAL	CU	CU			

NOTE: REPLACE ALL EXISTING LEAD SERVICES FROM THE PROPOSED WATERMAIN TO PROPERTY LINE. RECONNECT ALL OTHER SERVICES UNLESS NOTED. LOCATION OF WATER SERVICES SHOWN ON DRAWINGS ARE APPROXIMATE. THE CONTRACTOR SHALL FIELD LOCATE ALL WATER SERVICES PRIOR TO CONSTRUCTION. RENEW SERVICES UNDER ROADWAY WITH LESS THAN 2.5 COVER.

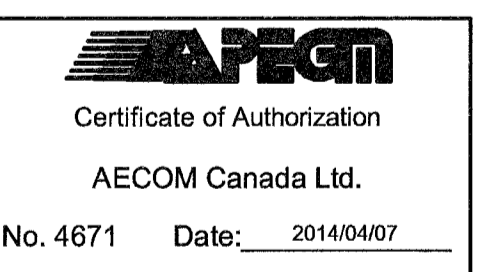
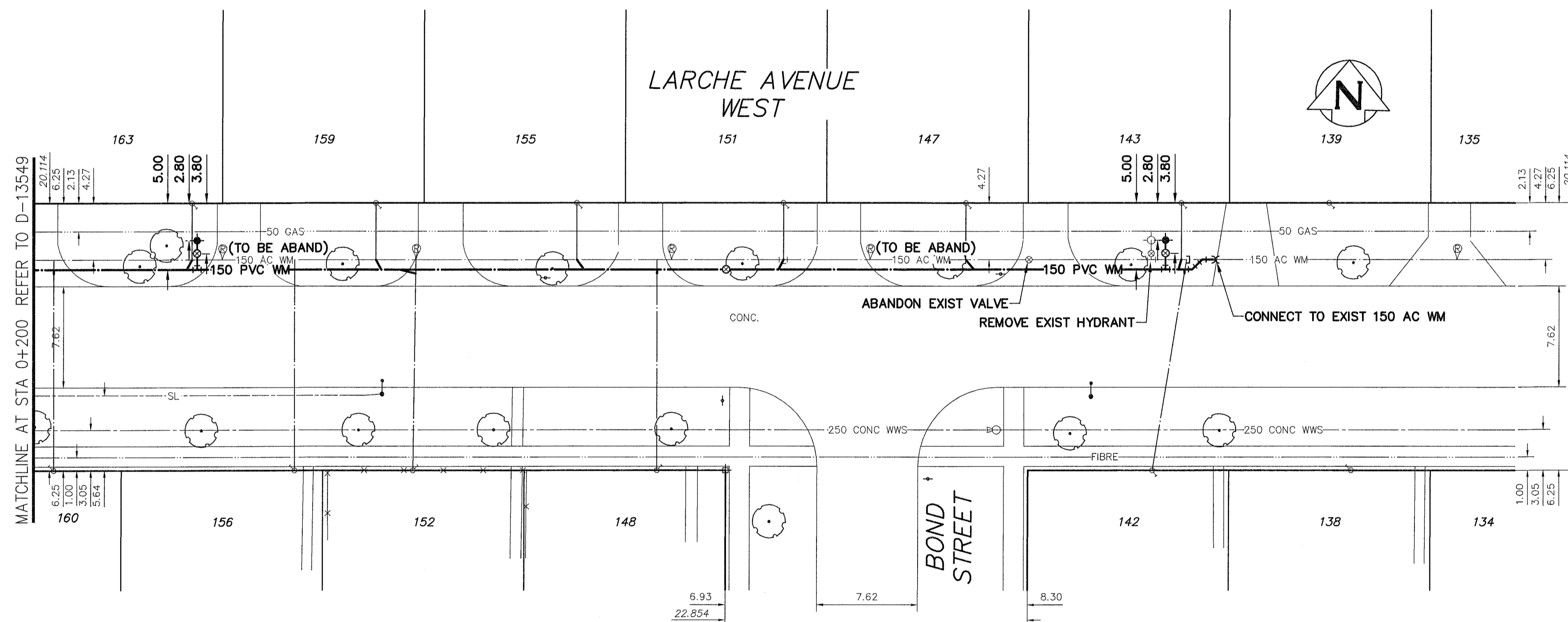

ALL VALVES TO BE CLOCKWISE TO CLOSE (BLACK OPERATING NUT)

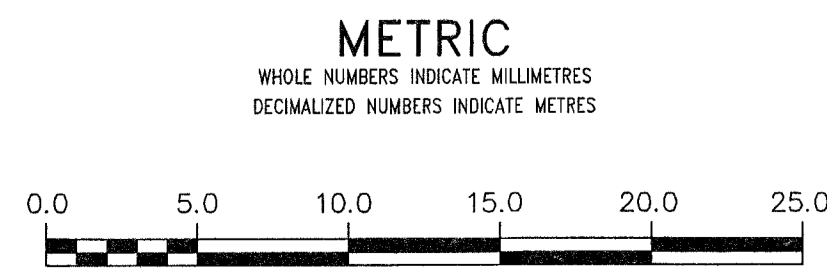

<p>WARNING</p> <p>IF POWER EQUIPMENT OR EXPLOSIVES ARE TO BE USED FOR EXCAVATION ON THIS PROJECT THE CONTRACTOR MUST:</p> <p>1) NOTIFY THE GAS COMPANY OF THE PROPOSED LOCATION OF EXCAVATION.</p> <p>2) TAKE PRECAUTION TO AVOID DAMAGE TO GAS COMPANY INSTALLATIONS.</p> <p>SEE PROVINCIAL REGULATION 210/72 FOR DETAILS</p>	<p>LOCATION APPROVED UNDERGROUND STRUCTURES</p> <p>SUPV. U/G STRUCTURES COMMITTEE DATE</p> <p>NOTE:</p> <p>LOCATION OF UNDERGROUND STRUCTURES AS SHOWN ARE BASED ON THE BEST INFORMATION AVAILABLE BUT NO GUARANTEE IS GIVEN THAT ALL EXISTING UTILITIES ARE SHOWN OR THAT THE GIVEN LOCATIONS ARE EXACT. CONFIRMATION OF EXISTENCE AND EXACT LOCATION OF ALL SERVICES MUST BE OBTAINED FROM THE INDIVIDUAL UTILITIES BEFORE PROCEEDING WITH CONSTRUCTION.</p>	<p>B.M. 10-007 Day St. E. side, N. of Larche Ave., 19 mm x 6.1 m I.B. in Valve Box in Centre of Transmission Tower, Manitoba Hydro Transmission Line TD 3, 176 going into Hydro Sub-station at No. 2010 Day St. or 28.2m N. of N.L. Pol. A. Pion 6,760 & 7.4 m E. of E.L. ELEV. 232.762m</p> <p>CONSTRUCTION COMPLETION DATE:</p>	<p>AECOM</p> <p>DESIGNED BY GK</p> <p>CHECKED BY [Signature]</p> <p>DRAWN BY JP</p> <p>APPROVED BY [Signature]</p> <p>SCALE: HORIZONTAL 1:250 VERTICAL 1:50</p>	<p>ENGINEER'S SEAL</p> <p>PROVINCE OF MANITOBA</p> <p>B.T. WEBER</p> <p>REGISTERED ENGINEER</p>	<p>THE CITY OF WINNIPEG</p> <p>WATER AND WASTE DEPARTMENT</p> <p>ENGINEERING DIVISION</p>	<p>2014 WATER RENEWALS</p> <p>CONTRACT 1</p> <p>LARCHE AVENUE WEST</p> <p>52m WEST OF BOND STREET</p> <p>TO BOND STREET</p>	<p>SHEET 9 OF 13</p> <p>CITY DRAWING NUMBER</p> <p>D-13550</p>