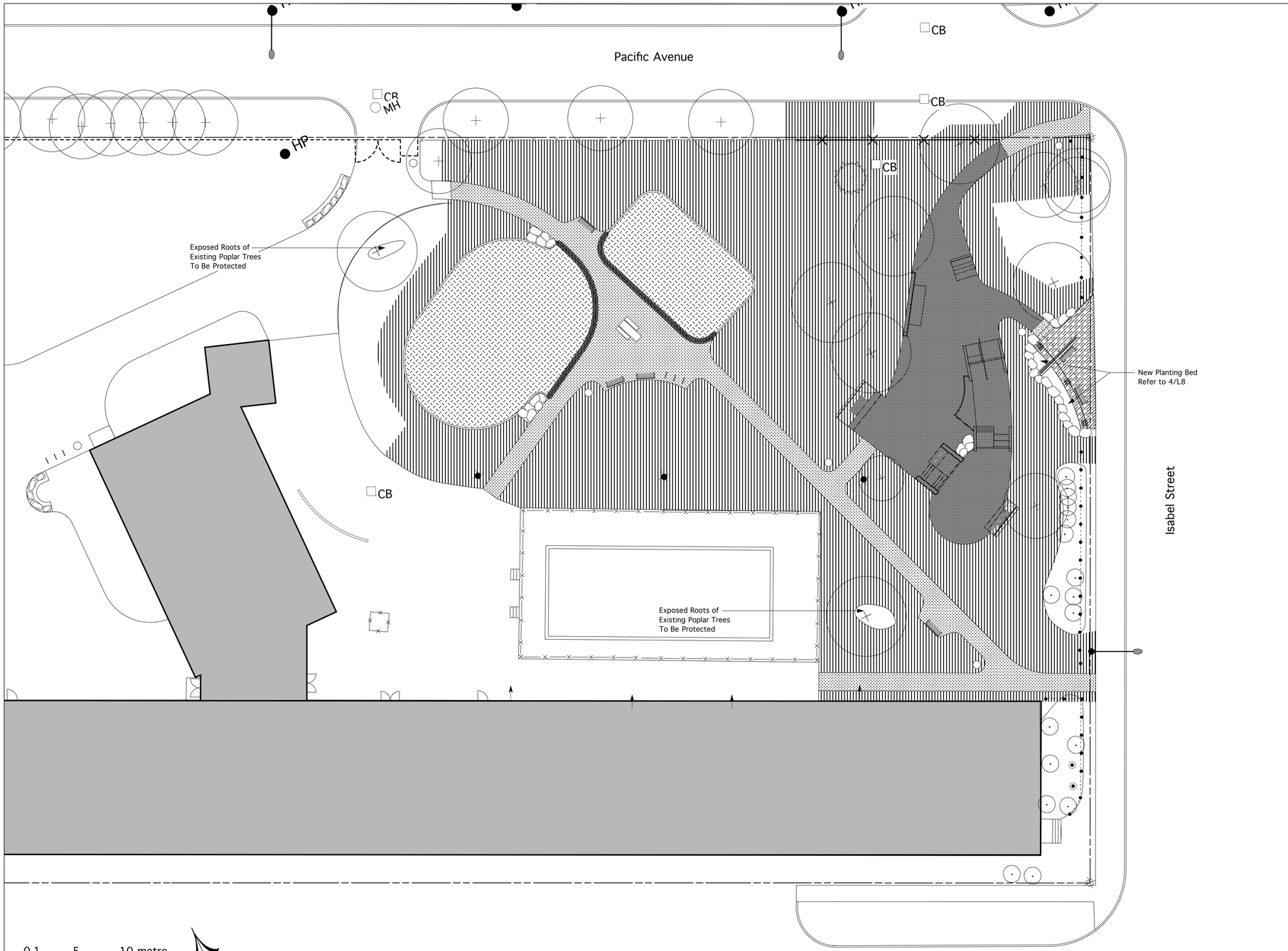

1 / L3 MATERIALS PLAN
Scale: 1:200

Materials Legend

- Standard Concrete Sidewalk
- Concrete Skatepark Plazas and Foundations - L8
- Reinforced Concrete Paving - Entrance Plaza - L9
- Topsoil and Sodding
- Engineered Wood Safety Surfacing
- Roll Down Thickened Edge of Concrete (Accessible Entrance) - L7
- Rock Works

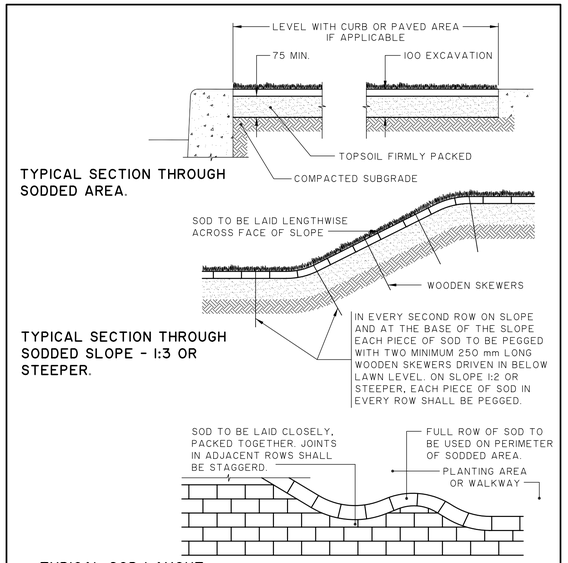

DIMENSIONS ARE IN MILLIMETRES

Winnipeg
THE CITY OF WINNIPEG
PUBLIC WORKS DEPARTMENT

Reference Spec. No.
CW-3510

Revisions

No.	Date	Description	By
2	5/05	Top Soil & Excavation Dimensions	twh
1	12/04	Top Soil & Excavation Dimensions	twh

SODDING DETAILS

Designed By:	Drawn By:	Scale :
D.R.K.	A.R.	N.T.S.
Checked By: D.R.K.	Date: 05-05-04	Drawing No. SD-243
Approved: SURFACE WORKS COMMITTEE		

2 / L3 SODDING SD-243

David Wagner Associates Inc.
4 - 430 River Avenue Winnipeg, Manitoba. R3L 0C6 (204) 452-2426
LANDSCAPE ARCHITECTURE • URBAN DESIGN • GOLF COURSE ARCHITECTURE

© David Wagner Associates Inc. All rights reserved. All drawings are conceptual in nature. It is to be clearly understood that the author, in producing said drawings, shall not be liable for any and all loss, damage or injury that may result from the use of said drawings, in whole or in part, by persons other than the Owner, or for any and all loss, that may result subsequent to the project being constructed and use commencing on the site, whether such claims are brought by persons using the site, or by the owners or others of neighbouring properties.

Should any claim be made directly against the author as a result of the drawings themselves, or as a result of the way in which the project is constructed in accordance with those drawings, or as a result of any loss, injury or damage, the Owner shall indemnify the author, and shall assume all responsibility and liability, and the author is to be indemnified by the Owners in full, including the costs of defending any actions brought against the author, or the costs of paying any settlement entered into by the author, or settling any judgments made against the author.

No reproductions may be made without the permission of the Landscape Architect and when made, must bare his / her name. Any and all deepick herein are the IP property of the Landscape Architect. If stamped and dated, the drawings herein are licensed for construction, once only. All prints to be returned to the Landscape Architect on request.

This drawing shall not be used for building purposes until countersigned by the Landscape Architect.

The contractor shall check all dimensions and other data on site and report any discrepancies to the Landscape Architect.

Figured dimensions to be taken in preference to scaled dimensions.

If in doubt please ask.

the manitoba association of landscape architects
LAURIE LAMB WAGNER
member no. 38

Location of underground structures as shown are based on the best information available but no guarantee is given that all existing utilities are shown or that the given locations are exact. Confirmation of existence and exact location of all services must be obtained from the individual utilities before proceeding with construction.

DO NOT SCALE – DRAWING PLOT MAY NOT BE AT 100%

RELEASED FOR CONSTRUCTION DATE:

NO.	REVISION	DATE	BY
8			
7			
6			
5			
4			
3			
2			
1			

DESIGNED BY: LLW
DRAWN BY: LLW
CHECKED BY: DW
HORIZONTAL SCALE: 1:200
DATE: APRIL 10, 2014

DRAWING TITLE: MATERIALS PLAN

PROJECT TITLE: CENTRAL CC / FREIGHT HOUSE PLAYGROUND & SKATEPARK
200 ISABEL STREET
WINNIPEG

CITY DRAWING NO.
SHEET NO. L3 OF 10
CONSULTANT DRAWING NO. 1304