

MEZZANINE POWER AND LIGHTING PLAN EL. 245.000

BD
BD
BE
BE
BF
BG
BH

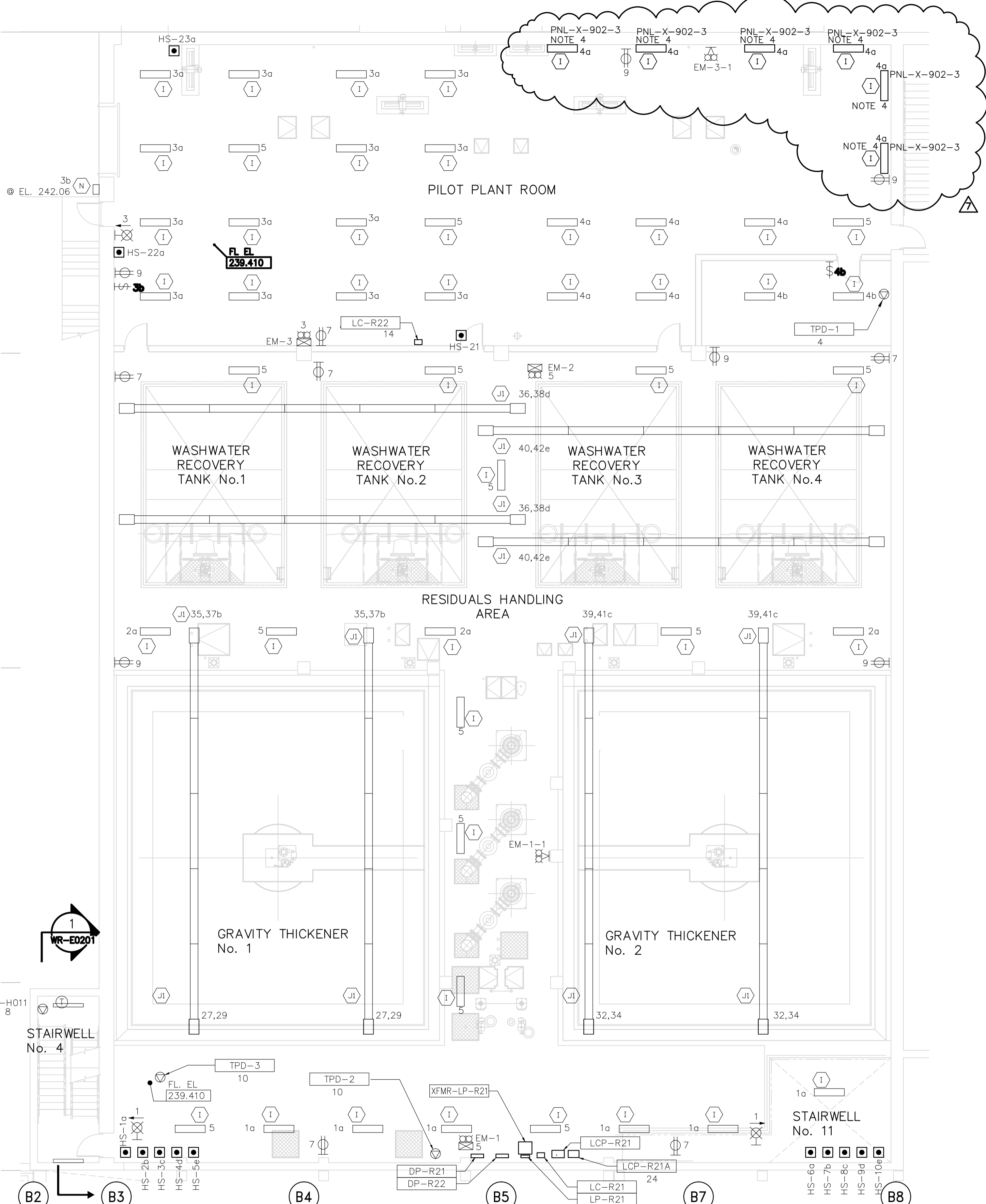

- NOTES:**
1. ALL 120V AND 208V LOADS ARE FED FROM LP-R21.
 2. EMERGENCY LIGHTING EM-X-1 ARE FED FROM BATTERY PACK EM-X.
 3. MOUNT TYPE A AND I LUMINAIRE AT 3.0m
 4. WALL MOUNT AT 2.5m ABOVE FLOOR/GRATING.
 5. CONNECT HS-21a TO EXISTING LIGHTING CONTROL PANEL LC-R22.
 6. INSTALL TWO (2) NEW LIGHTING CONTROL RELAYS IN EXISTING LIGHTING CONTROL PANEL.

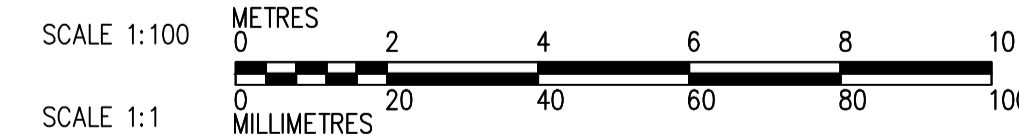
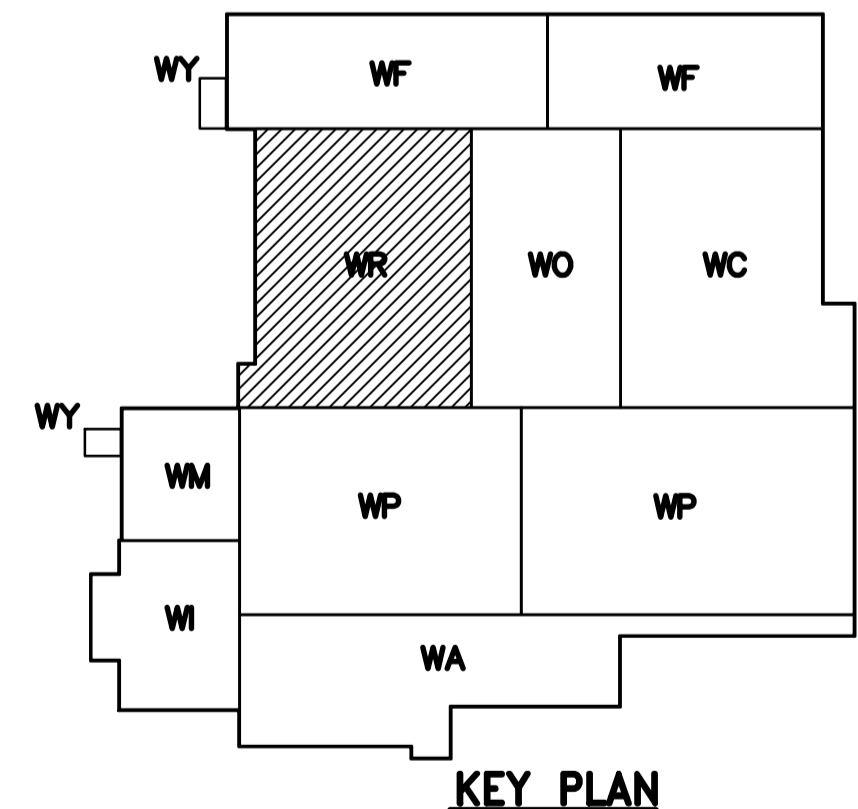

<p>Certificate of Authorization Dillon Consulting Limited (MB) No. 1789 Date: 2014-06-13</p>	<p>B.M. ELEV.</p> <table border="1"> <tr><td>07</td><td>ISSUED FOR TENDER</td><td>4-06-13</td><td>BLM</td></tr> <tr><td>06</td><td>ISSUED FOR 99% REVIEW</td><td>3-09-04</td><td>SK</td></tr> <tr><td>05</td><td>AS CONSTRUCTED</td><td>09/11/01</td><td>ACL</td></tr> <tr><td>04</td><td>ISSUED FOR CONSTRUCTION</td><td>06/07/28</td><td>LL</td></tr> <tr><td>03</td><td>742-2005 ADDENDUM 12</td><td>06/06/23</td><td>PF</td></tr> <tr><td>02</td><td>742-2005 ADDENDUM 5</td><td>06/06/19</td><td>LL</td></tr> <tr><td>01</td><td>742-2005 ADDENDUM 3</td><td>06/05/05</td><td>LL</td></tr> <tr><td>00</td><td>ISSUED FOR TENDER</td><td>06/03/29</td><td>LL</td></tr> </table>	07	ISSUED FOR TENDER	4-06-13	BLM	06	ISSUED FOR 99% REVIEW	3-09-04	SK	05	AS CONSTRUCTED	09/11/01	ACL	04	ISSUED FOR CONSTRUCTION	06/07/28	LL	03	742-2005 ADDENDUM 12	06/06/23	PF	02	742-2005 ADDENDUM 5	06/06/19	LL	01	742-2005 ADDENDUM 3	06/05/05	LL	00	ISSUED FOR TENDER	06/03/29	LL	<p>Frederickson Cooper ARCHITECTS</p> <p>DESIGNED BY: BM DRAWN BY: SK SCALE: 1:50</p>	<p>EarthTech</p> <p>CHECKED BY: BM APPROVED BY: BW RELEASED FOR CONSTRUCTION BY:</p>	<p>ENGINEER'S SEAL PROVINCE OF MANITOBA June 13/14 B.L. MOORE REGISTERED PROFESSIONAL ENGINEER</p> <p>CONSULTANT DRAWING NO. WR-E0123</p>	<p>THE CITY OF WINNIPEG WATER AND WASTE DEPARTMENT ENGINEERING DIVISION</p> <p>WATER TREATMENT PLANT RESIDUALS HANDLING MECHANICAL AND ELECTRICAL</p> <p>ELECTRICAL RESIDUALS HANDLING AREA SECOND FLOOR POWER AND LIGHTING PLAN</p>	<p>CITY FILE NUMBER</p> <p>SHEET OF</p> <p>CITY DRAWING NUMBER 1-0601R-E0006-001-07</p>
	07	ISSUED FOR TENDER	4-06-13	BLM																																		
	06	ISSUED FOR 99% REVIEW	3-09-04	SK																																		
	05	AS CONSTRUCTED	09/11/01	ACL																																		
04	ISSUED FOR CONSTRUCTION	06/07/28	LL																																			
03	742-2005 ADDENDUM 12	06/06/23	PF																																			
02	742-2005 ADDENDUM 5	06/06/19	LL																																			
01	742-2005 ADDENDUM 3	06/05/05	LL																																			
00	ISSUED FOR TENDER	06/03/29	LL																																			