

LEGEND

- ELECTRICAL OUTLET
- ENTRANCE/EXIT
- NO. OF STALLS IN EACH ROW/COLUMN
- CURRENTLY NOT MANAGED BY WPA
- LIGHT
- CHAIN LINK FENCE
- POST AND CHAIN FENCE
- G GARBAGE
- CB CATCH BASIN
- DECIDUOUS TREE
- GRASS
- UNMARKED STALLS
- MARKED STALLS

- S1** CITY OF WINNIPEG TELEPHONE: 311 UNAUTHORIZED PARKING PROHIBITED
- S2** MANAGEMENT OF THE WINNIPEG PARKING AUTHORITY 311
- S4** PROTECTING YOUR PARKED VEHICLE VALUABLES OUT OF SIGHT? AND THEFT DETERRENCE? DOORS LOCKED? MP!
- S6** DR. HOOK TOWING 95-4855 UNAUTHORIZED PARKING PROHIBITED
- S13** WPA RSV D
- S11** DR. HOOK TOWING 95-4855 UNAUTHORIZED PARKING PROHIBITED
- S13** WPA RSV D
- S53** WPA RSV D
- S56** WPA RSV D
- S352** WPA RSV D
- S567** WPA RSV D



LOT # 2 - 601 AIKINS ST.	EST. TOTALS	HANDICAP	WPA RSV D	STAFF	VISITORS	UPDATED
MARKED	12	1		12		2010.08.03 (MHo)
UNMARKED	4			4		

ALLARD AVE.

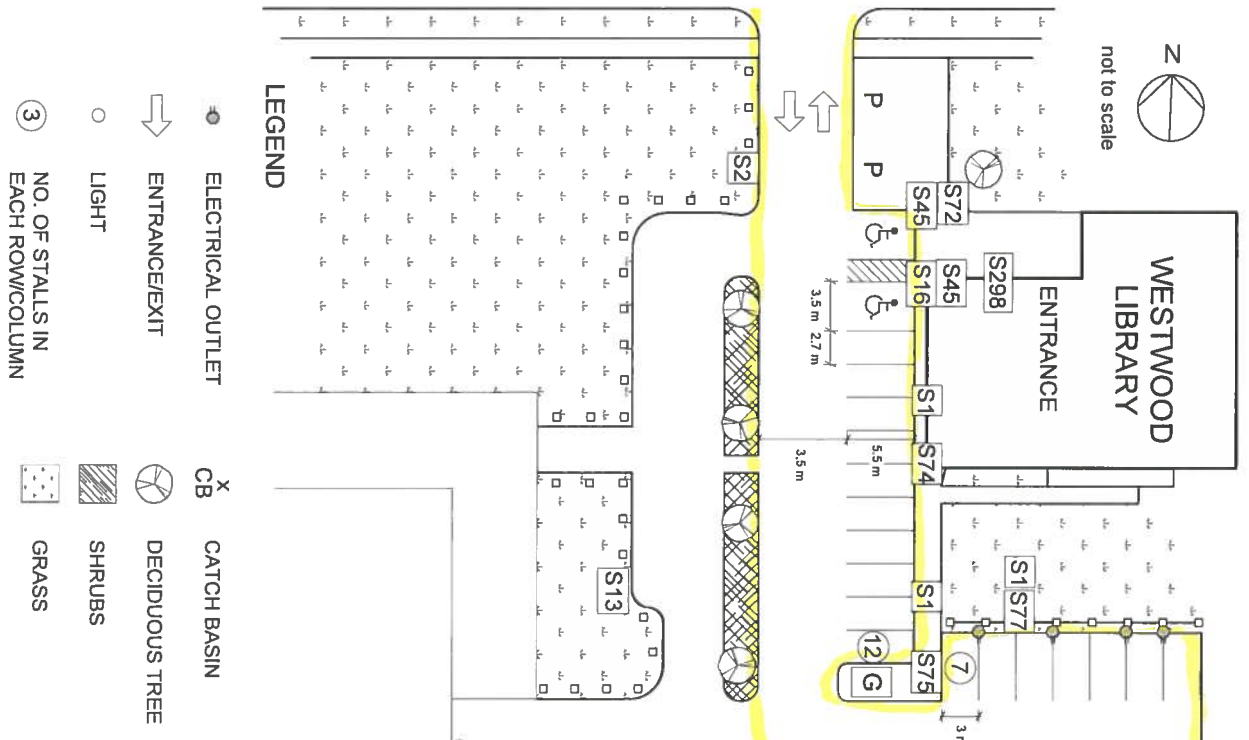

LOT # 3 66 ALLARD AVE.	EST. TOTALS	HANDICAP	WPA RSVD	STAFF	VISITORS	UPDATED 2010.07.30 M.Ho
	19	2		6	11	

S1 CITY OF VANEGG
TELEPHONE: 311
UNAUTHORIZED
PARKING
PROHIBITED

S2 THE REQUEST
FOR
REMOVED
PARKING
311

S4 PROTECTING YOUR
PARKED VEHICLE
VALUABLES OUT OF SIGHT?
ANTI-THEFT DEVICE ON?
DOORS LOCKED?
MPI

S13

S16 IDLE FREE
ZONE
HEALTHY
COMMUNITIES
DON'T IDLE

S45

S72 LIBRARY PATRONS
ONLY

S74 CITY OF VANEGG
LIBRARY VISITOR
PARKING ONLY

S75 LIBRARY PATRONS
ONLY

S77 EMPLOYEE PARKING
STALLS 1-6

S298 CAUTION

SURFACES MAY BE
SLIPPERY

S1 CITY OF VANEGG
TELEPHONE: 311
UNAUTHORIZED
PARKING
PROHIBITED

S2 THE REQUEST
FOR
REMOVED
PARKING
311

S4 PROTECTING YOUR
PARKED VEHICLE
VALUABLES OUT OF SIGHT?
ANTI-THEFT DEVICE ON?
DOORS LOCKED?
MPI

S13

S16 IDLE FREE
ZONE
HEALTHY
COMMUNITIES
DON'T IDLE

S45

S72 LIBRARY PATRONS
ONLY

S74 CITY OF VANEGG
LIBRARY VISITOR
PARKING ONLY

S75 LIBRARY PATRONS
ONLY

S77 EMPLOYEE PARKING
STALLS 1-6

S298 CAUTION

SURFACES MAY BE
SLIPPERY

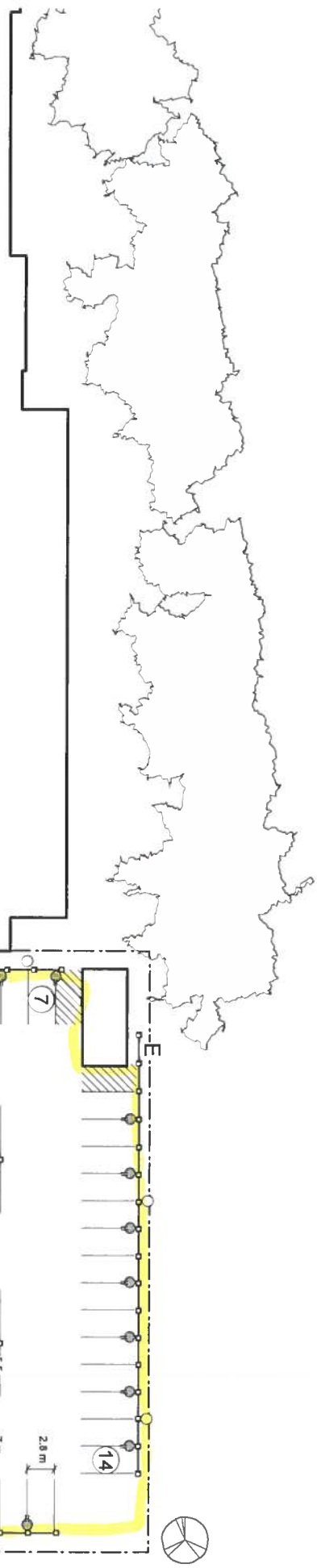

POLICE 911 DISPATCH

ENTRANCE

CINE PARK DR.

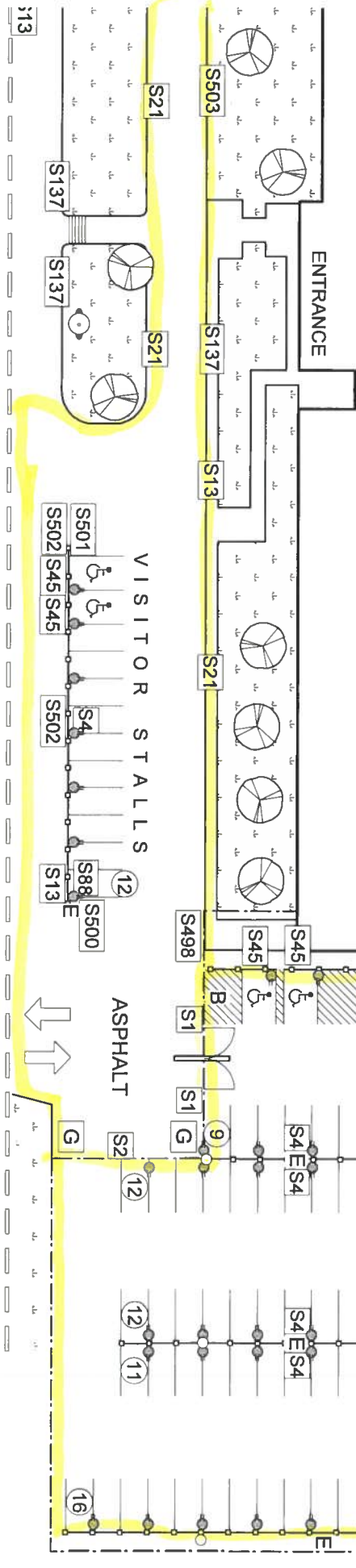

- S1 CITY OF WINNEMEG TELEPHONE: 311 UNAUTHORIZED PARKING PROHIBITED
- S2 UNAUTHORIZED PARKING AT THE WINNEMEG PARKING LOT 311
- S4 PROTECTING YOUR PARKED VEHICLE. VALUABLES OUT OF SIGHT AND THIEF DEVICE ON? DOORS LOCKED?
- S498 ALL DELIVERIES/ VISITORS MUST REPORT TO MAIN ENTRANCE
- S500 VISITOR PARKING ONLY
- S501 VISITOR PARKING ONLY
- S502 VISITOR PARKING ONLY
- S503 POLICE BUSINESS ONLY
- S504 POLICE BUSINESS ONLY
- S593 NO PARKING
- S228 POLICE BUSINESS ONLY
- S137
- S220

LOT # 9	700 ASSINIBOINE PARK DR. (2799 ROBLIN BLVD.)	EST. TOTALS	HANDICAP	WPA RSVD	STAFF	VISITORS	UPDATED
		95	4		81	10	2010.07.20 M:Ho

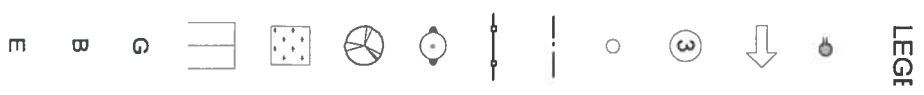

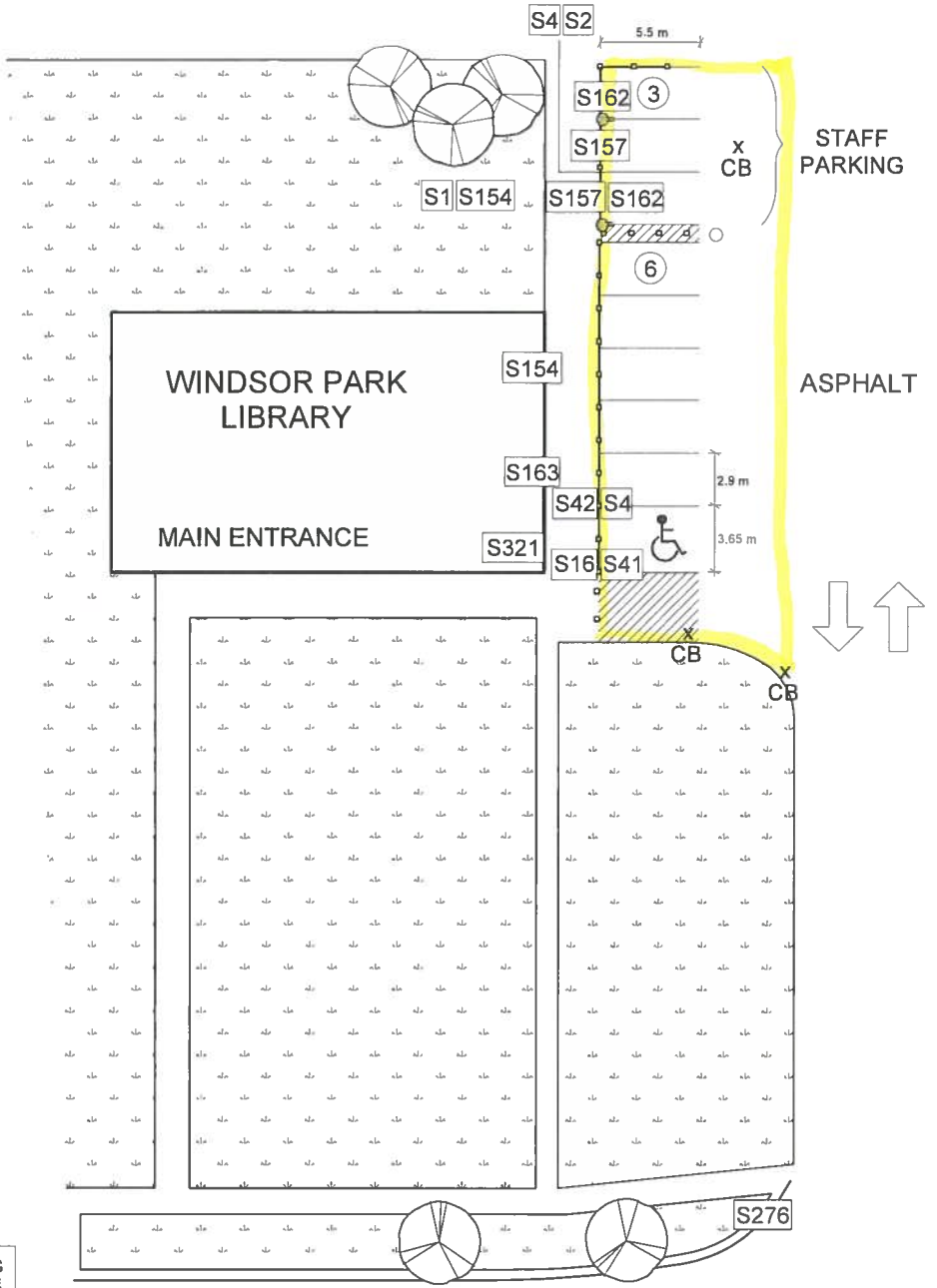

LEGEND

- S1** CITY OF WINNIPEG TELEPHONE 311 UNAUTHORIZED PARKING PROHIBITED
- S154** VILLE DE WINNIPEG 311 PROPRIÉTÉ PRIVÉE STATIONNEMENT INTERDIT SANS AUTORISATION
- S2** THIS PROPERTY ADMINISTERED BY THE WINNIPEG PARKING AUTHORITY 311
- S157** STATIONNEMENT RÉSERVÉ AU PERSONNEL
- S4** PROTECTING YOUR PARKED VEHICLE VALUABLES OUT OF SIGHT? ANTI-THEFT DEVICE ON? DOORS LOCKED? MPI
- S162** RESERVED STAFF PARKING ONLY
- S16** IDLE FREE ZONE HEALTHY COMMUNITIES DON'T IDLE
- S163** LIBRARY VISITOR PARKING
- S41** [No Parking Sign] [Handicap Sign]
- S276** STOP
- S42** [No Parking Sign] [Handicap Sign]
- S321**
 - CITÉ DE WINNIPEG BIBLIOTHÈQUE PUBLIQUE SUCCURSALE DU PARC WINDSOR
 - CITY OF WINNIPEG PUBLIC LIBRARY WINDSOR PARK BRANCH

- ELECTRICAL OUTLET
- x CB CATCH BASIN
- ENTRANCE/EXIT
- ◉ DECIDUOUS TREE
- ③ NO. OF STALLS IN EACH ROW/COLUMN
- ◌ LIGHT
- WOODEN FENCE
- BOLLARDS
- ▭ MARKED STALLS

LOT # 21 955 COTTONWOOD RD.	EST. TOTALS	HANDICAP	WPA RSVD	STAFF	VISITORS	UPDATED
	9	1		3	5	2010.07.30 M.Ho

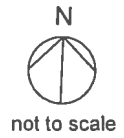

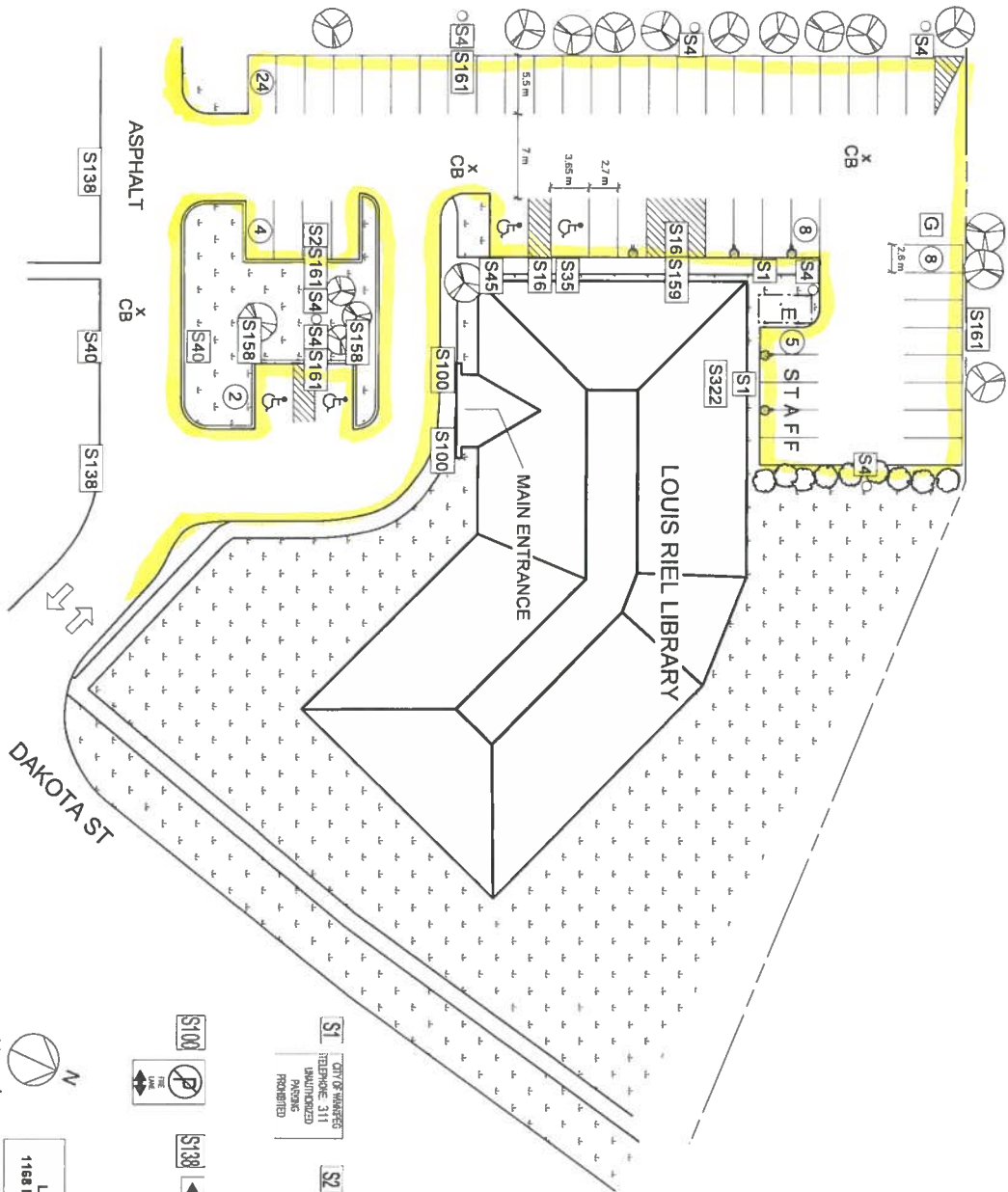

LEGEND

- ELECTRICAL OUTLET
- ENTRANCE/EXIT
- NO. OF STALLS IN EACH ROW/COLUMN
- LIGHT
- CATCH BASIN
- ELECTRICAL BOX
- DECIDUOUS TREE
- SHRUB
- GRASS
- MARKED STALLS
- GARBAGE
- CHAIN LINK FENCE

- S1** CITY OF WARRIOR TELEPHONE 311 UNBUNDLED PROGRAMS PROVIDED
- S2** 24 HOUR FIRE AND POLICE SERVICE 311
- S4** PROTECTIVE TOWER VALVES OUT OF SIGHT WITH HETTERIVE ENT DOORS LOCKED
- S6** 24 HR FREE ZONE REPAIRS AVAILABLE OUTSIDE
- S35** 24 HR LIBRARY PATRON PARKING ONLY
- S40** 24 HR CHAIN LINK FENCE
- S45** 24 HR CHAIN LINK FENCE
- S100** ONE WAY
- S138** ONE WAY
- S158** HANDICAP
- S159** HANDICAP
- S161** LIBRARY PATRON PARKING ONLY
- S322** EMPLOYEE PARKING STALLS 1-4

LOT # 22 168 DAKOTA ST.				
EST. TOTALS	HANDICAP	WPA RSVD	STAFF	VISITORS
51	4		4	43
				UPDATED 2010.07.02 M.Ho

not to scale

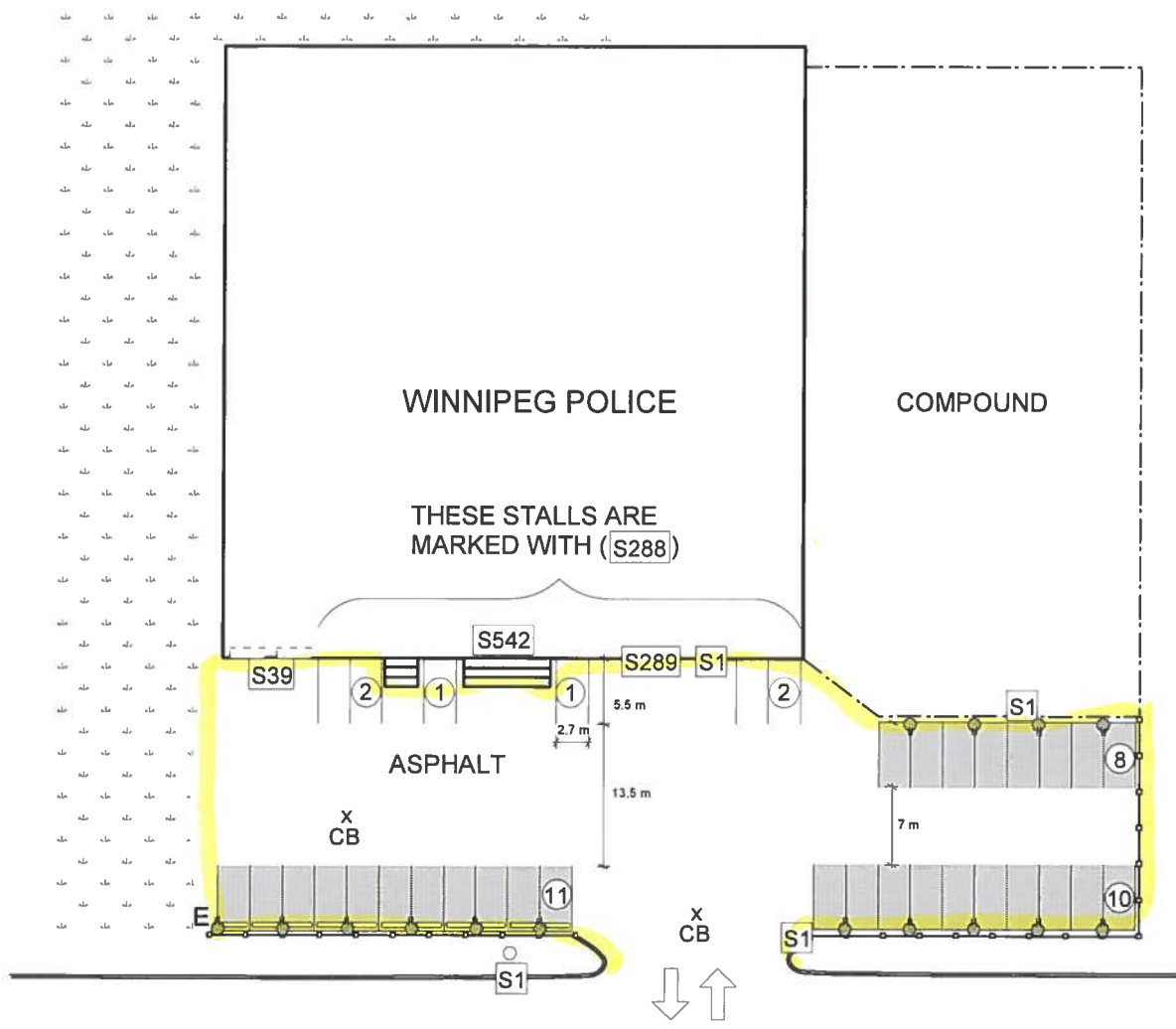

ALL RESERVED STALLS ARE MARKED WITH (S264)

LEGEND

- E ELECTRICAL BOX - - - CHAIN LINK FENCE X CB CATCH BASIN (3) NO. OF STALLS IN EACH ROW/COLUMN
- ELECTRICAL OUTLET □-□ WOODEN FENCE ||| MARKED STALLS → ENTRANCE/EXIT
- GRASS ■ RESERVED ○ LIGHT



LOT # 28 850 EMPRESS ST.	EST. TOTALS	HANDICAP	WPA RSVD	STAFF	VISITORS	UPDATED
	35		29		6	2010.07.30 M.Ho

LEGEND

- S1 CITY OF VANCOUVER UNIMPROVED PARKING REQUESTED
- S4 PROTECTIVE RAIL VALUEDS OUT OF SIGHT AND HEIGHT (EVEN IF DOORS CLOSED)
- S9 ONE-WAY
- S16 IDEE FREE HEALTHY COMMUNITIES DON'T DOME
- S45 (P) (wheelchair icon)
- S138 (P) (no left turn icon)
- S159 (P) (no U-turn icon)
- S160 EDIT ONE PARKING STALLS 1-6
- S164 ABRETEZ LE MOTEUR VE HONDING ASPH/NTL
- S192 CITY OF VANCOUVER NO PARKING THIS SIDE
- S193 ADDITIONAL VISITOR PARKING AT WEST END OF LIBRARY
- S194 (P) LIBRARY VISITOR ONLY STATIONNEMENT RESERVE AUX USAGERS DE LA BIBLIOTHEQUE
- S196 CITY OF VANCOUVER NO PARKING
- S197 ADDITIONAL LIBRARY PARKING
- S199 ST VITAL LIBRARY STAFF PARKING STALLS 1-6
- S200 (P) LIBRARY VISITOR PARKING PARALLEL ONLY
- S276 STOP
- S323 St. Vital Library 24 heures d'ouverture
- S324 PROHIBITED ONTLY
- Electrical Outlet
- Entrance/Exit
- Light
- Chain Link Fence
- Wooden Fence
- No. of stalls in each row/column
- CB Catch Basin
- Deciduous Tree
- Manhole
- Marked Stalls
- Grass

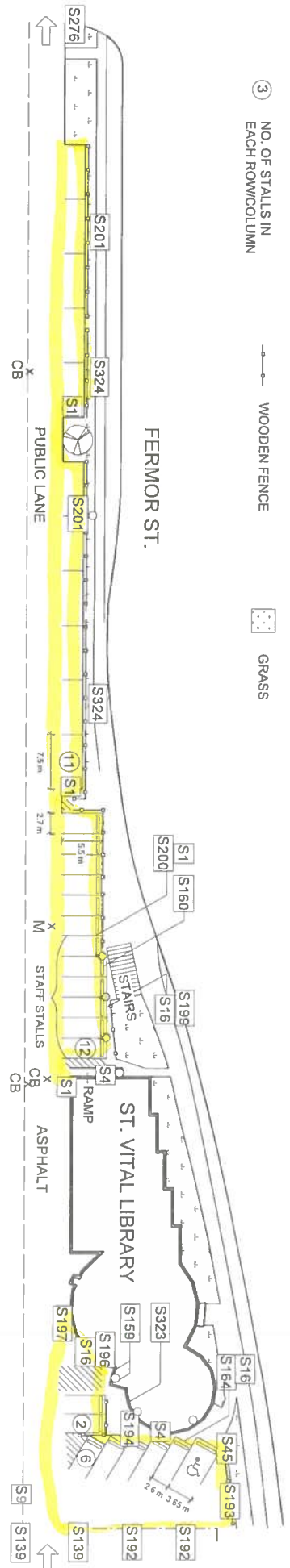

LOT #29 6 FERMOR ST.	EST. TOTALS	HANDICAP	WPA R/SVD	STAFF	VISITORS	UPDATED
	31	1		6	24	2010.07.30 M.Ho



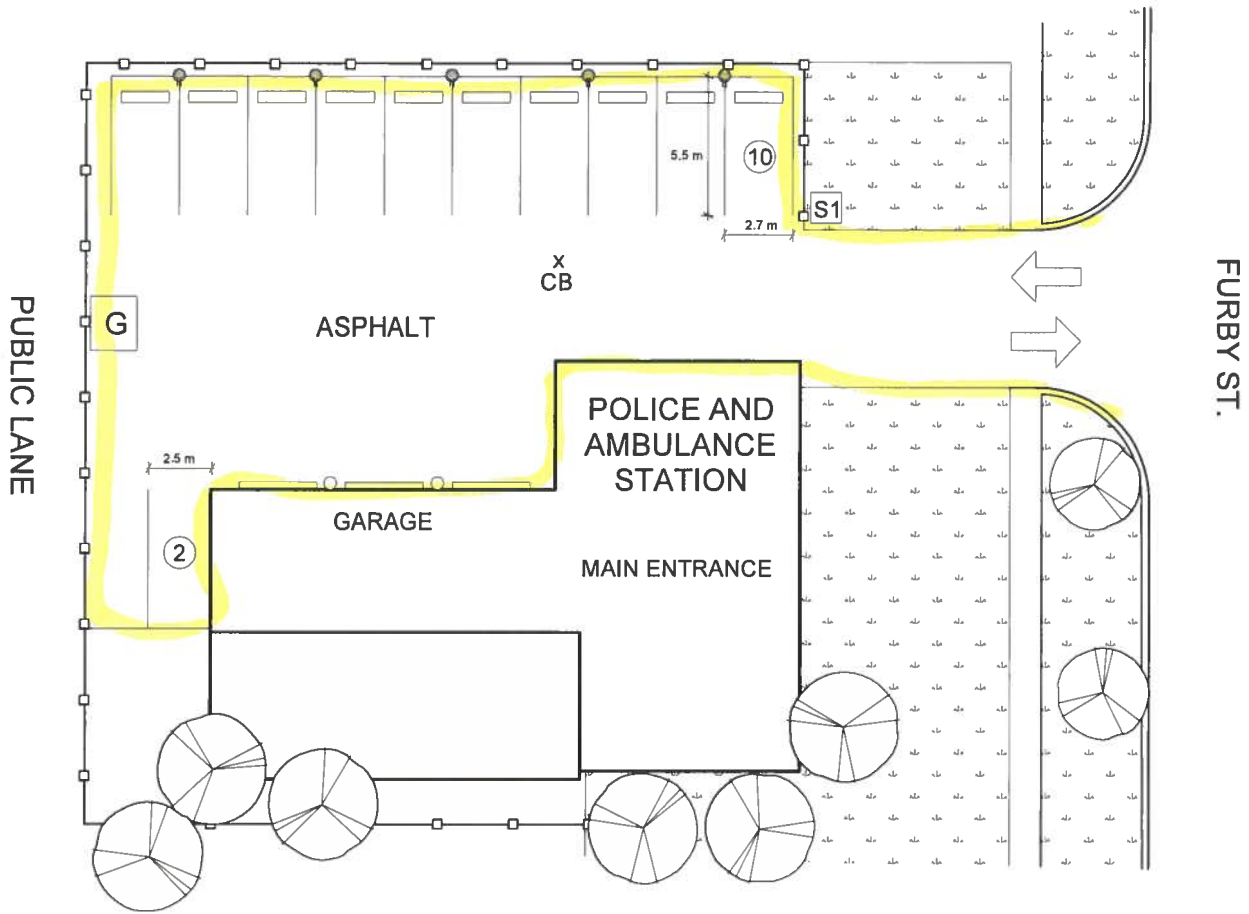

LEGEND

- ELECTRICAL OUTLET
- ➔ ENTRANCE/EXIT
- ③ NO. OF STALLS IN EACH ROW/COLUMN
- LIGHT
- G GARBAGE
- x CB CATCH BASIN
- ⊗ DECIDUOUS TREE
- ▣ GRASS
- ▮ MARKED STALLS
- WOODEN FENCE
- S1 CITY OF WINNIPEG TELEPHONE 311 UNAUTHORIZED PARKING PROHIBITED
- N
⊗
not to scale

LOT # 30 726 FURBY ST.	EST. TOTALS	HANDICAP	WPA RSVD	STAFF	VISITORS	UPDATED
	12			12		2010.06.18 M.Ho

LEGEND

S1 CITY OF WINNIPEG TELEPHONE: 311 UNAUTHORIZED PARKING PROHIBITED

S4 PROTECTING YOUR PARKED VEHICLE VALUABLES OUT OF SIGHT? ANTI-THEFT DEVICE ON? DOORS LOCKED? MPI

S17 CITY OF WINNIPEG TELEPHONE: 996-2243 15 MINUTE PARKING WHILE ON CITY BUSINESS

S18  POLICE VEHICLES ONLY

S19 ALL STALLS RESERVED NO VISITOR PARKING

S353  CITY OF WINNIPEG POLICE DEPARTMENT DISTRICT 3

 ELECTRICAL OUTLET

 ENTRANCE/EXIT

 NO. OF STALLS IN EACH ROW/COLUMN

 LIGHT

 WOODEN FENCE

 DECIDUOUS TREE

 GRASS

 MARKED STALLS

G GARBAGE

X M MANHOLE



not to scale

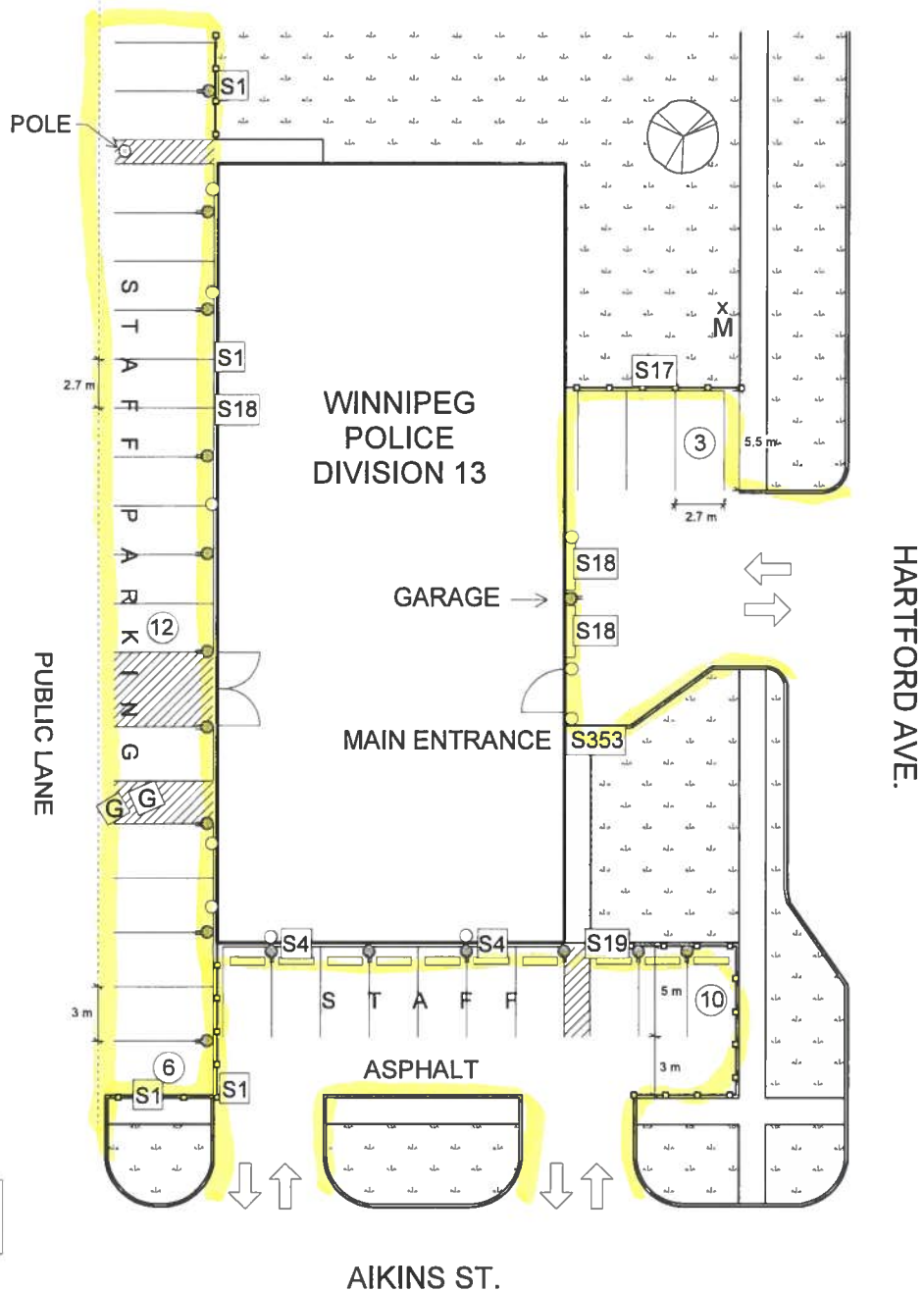

LOT # 36 260 HARTFORD AVE.	EST. TOTALS	HANDICAP	WPA RSVD	STAFF	VISITORS	UPDATED
	31			28	3	2010.06.28 M.Ho

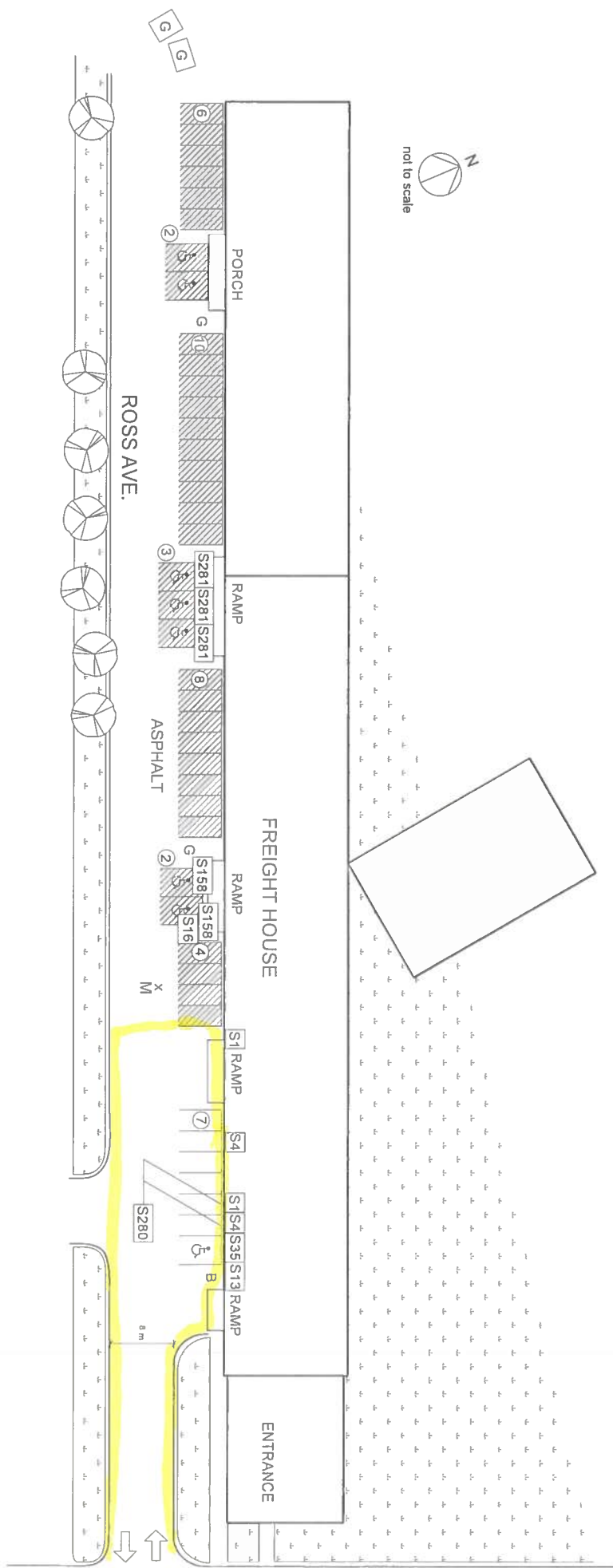













- LEGEND**
- ↔ ENTRANCE/EXIT
 - ⊞ GRASS
 - ⊞ BIKE RACK
 - ⊞ GARBAGE
 - ⊞ MANHOLE
 - ⊞ DECIDUOUS TREE
 - ⊞ MARKED STALLS
 - ⊞ NO. OF STALLS IN EACH ROW/COLUMN
 - ⊞ CURRENTLY NOT MANAGED BY WPA

- S1 CITY OF WASHINGTON
TELEPHONE 311
UNAUTHORIZED
PARKING
PROHIBITED
- S4 PROTECTION FOR
PASSED VEHICLE
AFTER SERVICE ON
DOORS LOCKED
JFK
- S13
- S16 IDEEFREE
HEALTHY
COMMUNITIES
DEVELOP
- S35
- S158
- S280 STATE PARKING
RESERVED
24 HRS
- S281 HANDICAP
ONLY

LOT #40 200 ISABEL ST.	EST. TOTALS	HANDICAP	WPA RSVD	STAFF	VISITORS	UPDATED 2010.07.30 M/H
	7	1	2	4		

ISABEL ST.

LEGEND

-  ELECTRICAL OUTLET
-  ENTRANCE/EXIT
-  NO. OF STALLS IN EACH ROW/COLUMN
-  LIGHT
-  GARBAGE
-  CATCH BASIN
-  DECIDUOUS TREE
-  CONIFEROUS TREE
-  GRASS
-  WOODEN FENCE
-  CHAIN LINK FENCE
-  MARKED STALLS

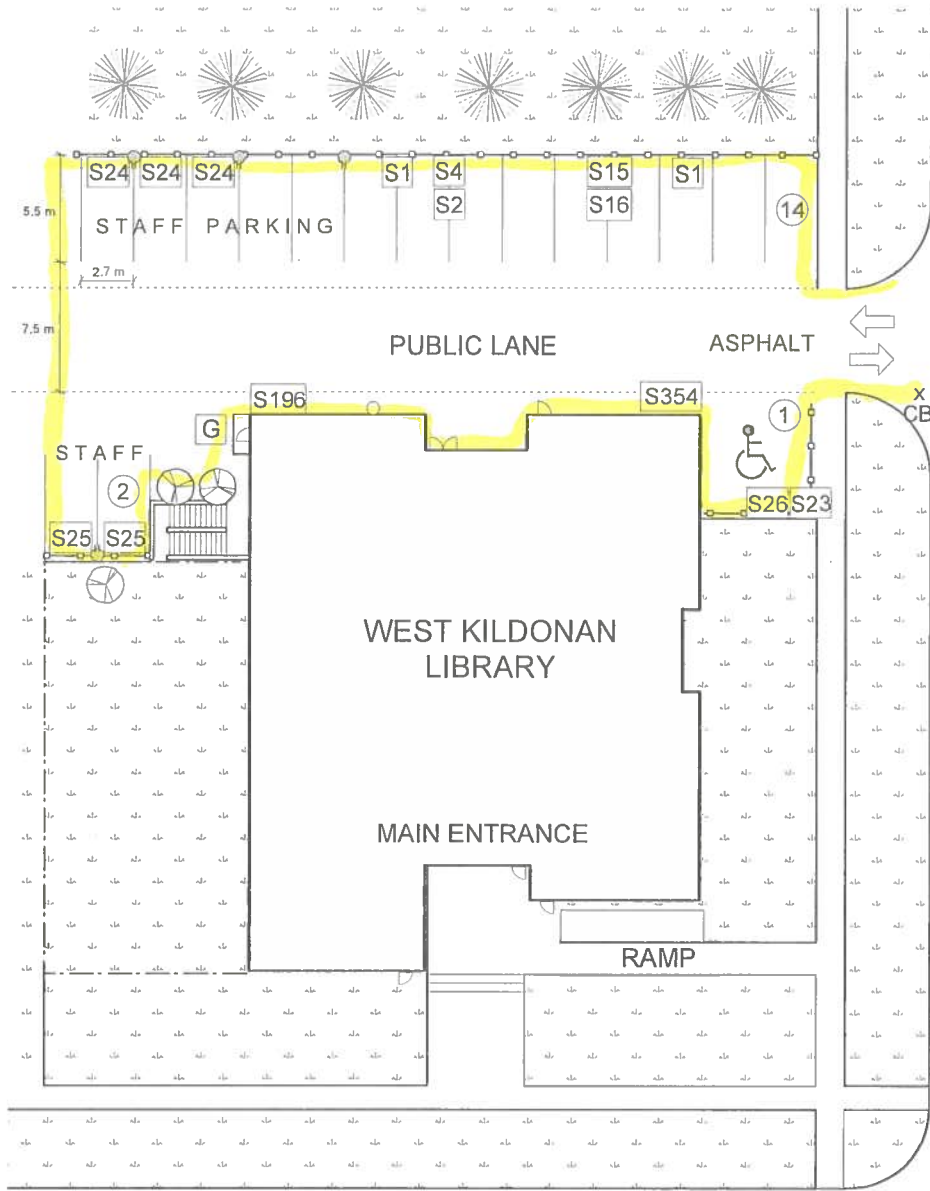

JEFFERSON AVE.

S1 CITY OF WINNIPEG
TELEPHONE: 311
UNAUTHORIZED
PARKING
PROHIBITED

S2 THIS PROPERTY
ADMINISTERED
BY THE
WINNIPEG
AUTHORITY
311

S4 PROTECTING YOUR
PARKED VEHICLE
VALUABLES OUT OF SIGHT?
ANTI-THEFT DEVICE ON?
DOORS LOCKED?
MPI

S15 WEST KILDONAN
LIBRARY
VISITOR PARKING
← STALLS #14 →

S16 IDLE FREE
ZONE
HEALTHY
COMMUNITIES
DON'T IDLE

S23 

S24 STAFF PARKING
ONLY

S25 LIBRARY
STAFF PARKING
ONLY

S26 ONE VEHICLE ONLY

S196 CITY OF WINNIPEG
TELEPHONE: 311
NO
PARKING
←

S354 CITY OF WINNIPEG
TELEPHONE: 311
NO
PARKING
→



LOT # 41 365 JEFFERSON AVE.	EST. TOTALS	HANDICAP	WPA RSVD	STAFF	VISITORS	UPDATED
	17	1		7	9	2010.06.28 M.Ho

KEEWATIN ST.

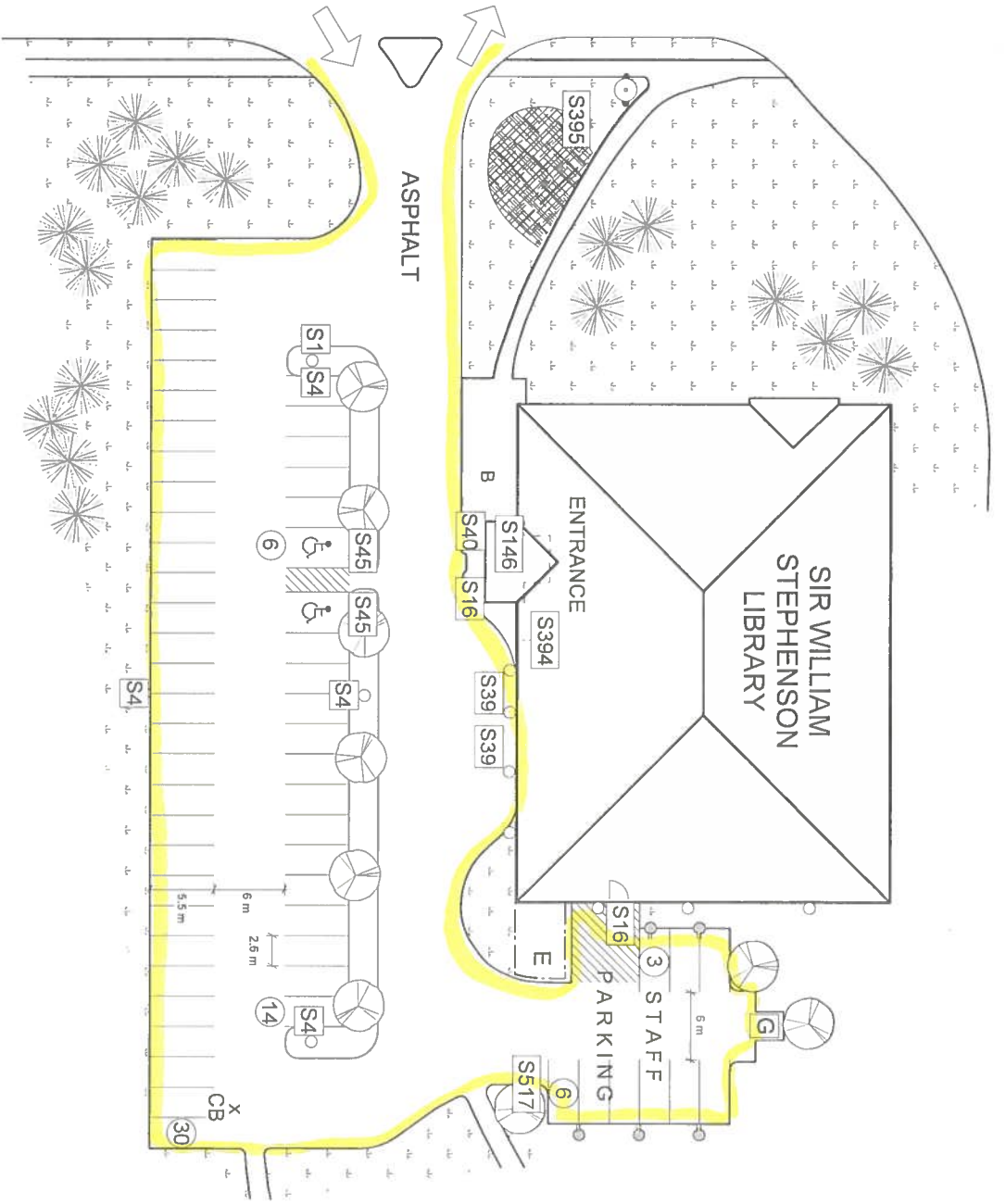

LEGEND

- ELECTRICAL OUTLET
- ENTRANCE/EXIT
- NO. OF STALLS IN EACH ROW/COLUMN
- LIGHT
- CHAIN LINK FENCE
- FIRE HYDRANT
- CATCH BASIN
- DECIDUOUS TREE
- CONIFEROUS TREE
- SHRUBS/FLOWER BED
- GRASS
- MARKED STALLS
- GARBAGE
- ELECTRICAL BOX
- BIKE RACK

- S1** CITY OF VANCOUVER TELEPHONE: 311 UNAUTHORISED PARKING PROHIBITED
- S4** PROTECTING YOUR PARKED VEHICLE VALUABLES OUT OF SIGHT? AIR FILTER DENCE ON? DOORS LOCKED? WPA
- S16** IDLE FREE ZONE HEALTHY COMMUNITIES DON'T IDLE
- S39** NO PARKING
- S40** NO PARKING
- S45** NO PARKING
- S146** AREA MONITORED BY SURVEILLANCE CAMERA
- S394** WALKING PERSON
- S395** Sir William Stephenson LIBRARY
- S517** STAFF ONLY

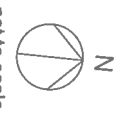

LOT #42 765 KEEWATIN ST.		EST. TOTALS	HANDICAP	WPA RSVD	STAFF	VISITORS	UPDATED
		59	2	9 WPA	48	2010.07.30	M.Ho

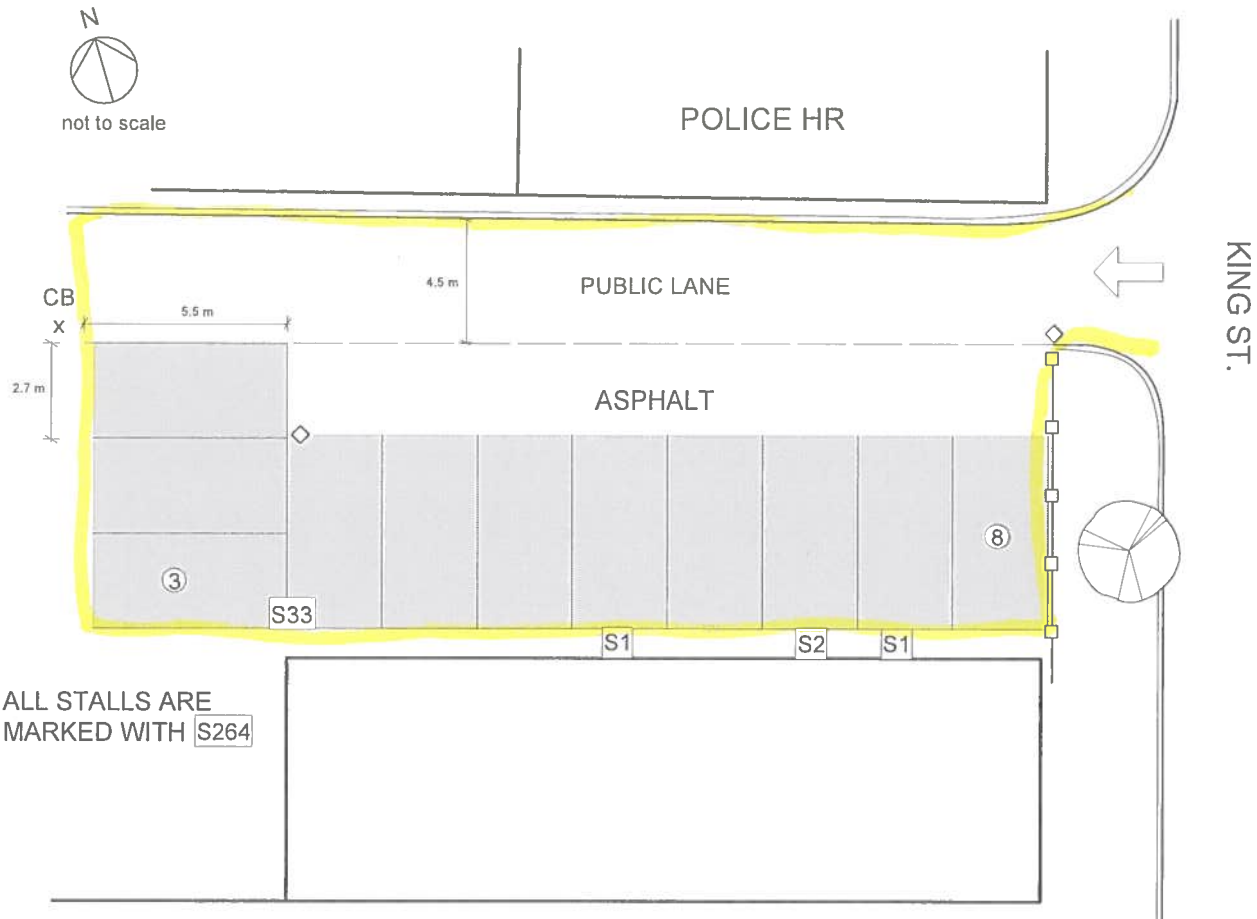

ALL STALLS ARE MARKED WITH S264

LEGEND

- ENTRANCE/EXIT
- BOLLARD
- RESERVED
- DECIDUOUS TREE
- NO. OF STALLS IN EACH ROW/COLUMN
- CATCH BASIN
- MARKED STALLS
- WOODEN FENCE

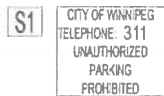

LOT # 43 126 KING ST.	EST. TOTALS	HANDICAP	WPA RSVD	STAFF	VISITORS	UPDATED
	11		11			2010.07.30 M.Ho

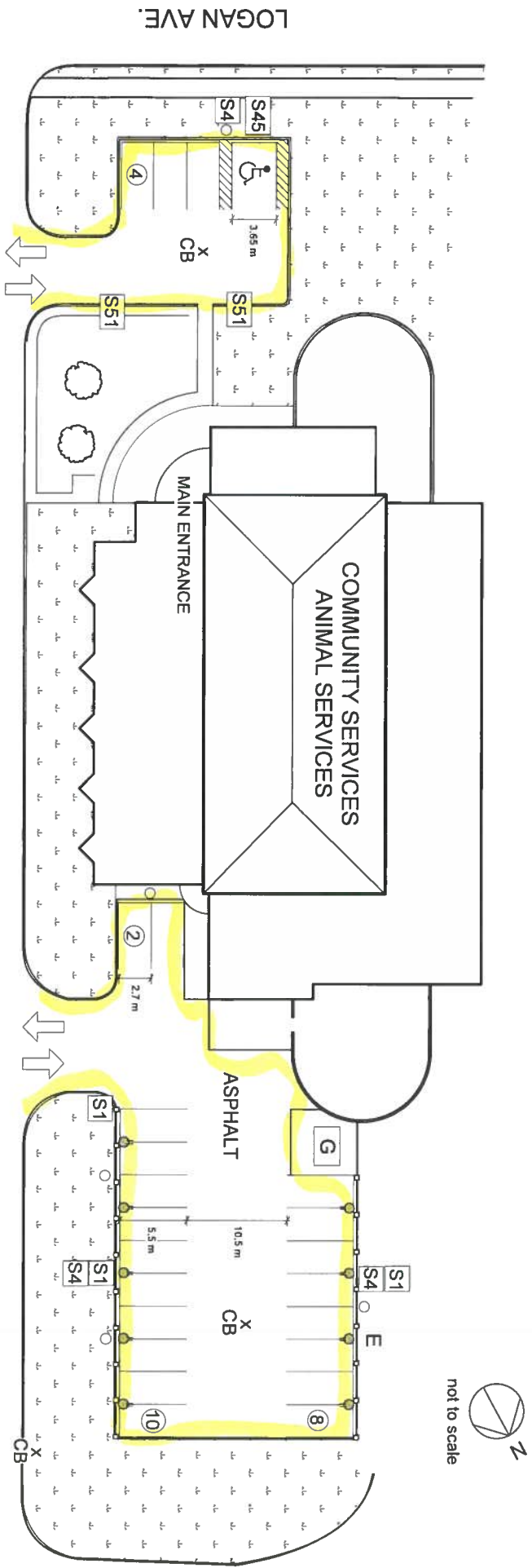







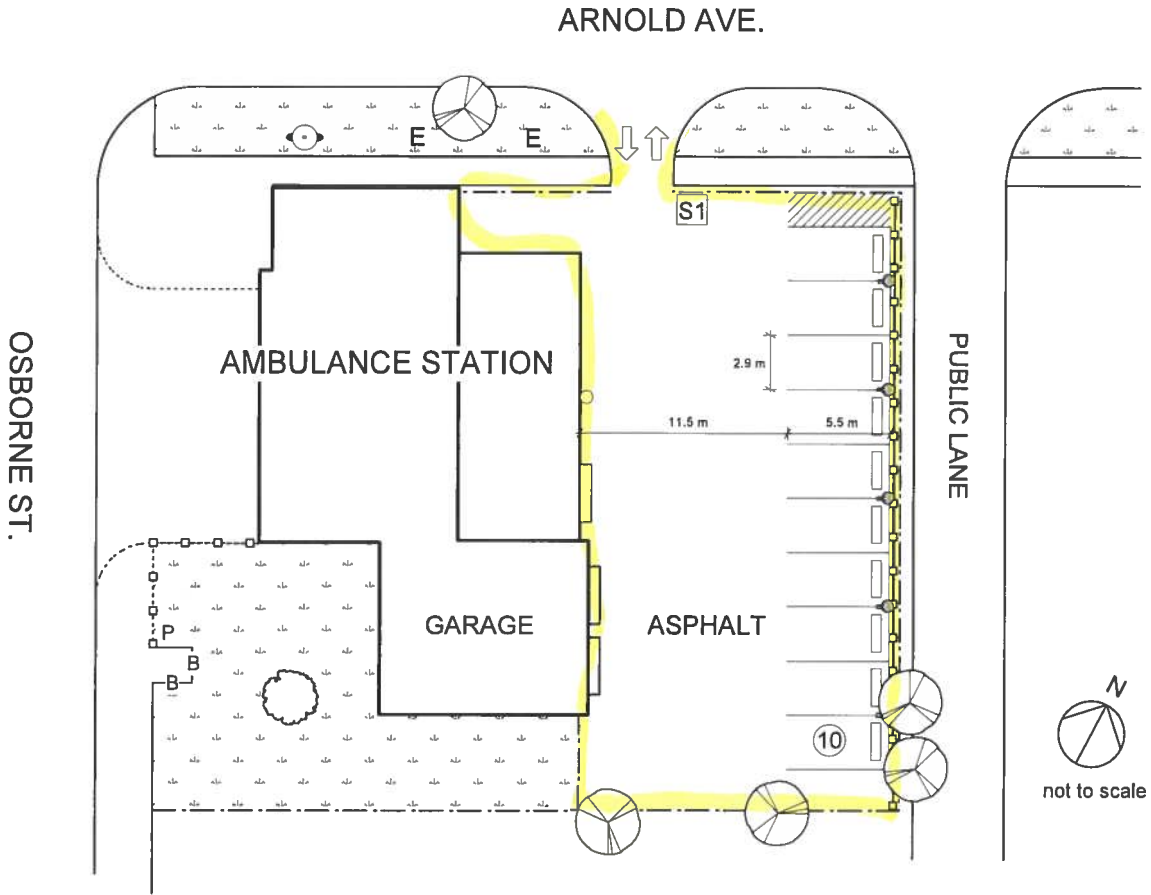







LEGEND

- ELECTRICAL OUTLET
- WOODEN FENCE
- G GARBAGE
- CITY OF WINNIPEG TELEPHONE: 311 UNAUTHORIZED PARKING PROHIBITED
- CB CATCH BASIN
- E ELECTRICAL BOX
- SHRUB
- MARKED STALLS
- GRASS
- LIGHT
- PROTECTING YOUR PARKED VEHICLE VALUES OUT OF SIGHT ANTI-THEFT DEVICE ON DOORS LOCKED 411
- S45
- S45
- S51
- S51

LOT # 45 1057 LOGAN AVE.	EST. TOTALS	HANDICAP	WPA RSVD	STAFF	VISITORS	UPDATED 2010.06.15 M.Ho
	24	1		20	3	



LEGEND

-  ELECTRICAL OUTLET
-  ENTRANCE/EXIT
-  NO. OF STALLS IN EACH ROW/COLUMN
-  LIGHT
-  GRASS
-  CHAIN LINK FENCE
-  WOODEN FENCE
-  POST AND CHAIN FENCE
-  DECIDUOUS TREE
-  SHRUB
-  MARKED STALLS
-  FIRE HYDRANT
-  B BENCH
-  E ELECTRICAL BOX
-  P PLANTER

S1 CITY OF WINNIPEG
TELEPHONE: 311
UNAUTHORIZED
PARKING
PROHIBITED

not to scale

LOT # 61 524 OSBORNE ST.	EST. TOTALS	HANDICAP	WPA RSVD	STAFF	VISITORS	UPDATED
	10			10		2010.07.09 M.Ho

LEGEND

- S1 CITY OF WINNIPEG TELEPHONE: 311 UNAUTHORIZED PARKING PROHIBITED
- S2 UNPAVED DRIVEWAY LIMITED SPEED 30 KM/H
- S4 PROTECTING YOUR PARKED VEHICLE VALUABLES OUT OF SIGHT? ANTI-THEFT DEVICE ON? DOORS LOCKED? MP?
- S11 DR. HOOK TOWING 956-4688 UNAUTHORIZED PARKING PROHIBITED
- S16 IDLE FREE 15 MIN HEALTHY COMMUNITIES DON'T IDLE
- S35 HANDICAPED PARKING
- S41 HANDICAPED PARKING
- S42 HANDICAPED PARKING
- S87 HANDICAPED PARKING
- S88 HANDICAPED PARKING
- S100 NO PARKING FIRE LANE
- S129 NO PARKING BETWEEN SCISS
- S130 NO PARKING BETWEEN SCISS
- S414 Fort Rouge Library Centre (Osborne Library) 416 Osborne Street

- ⦿ ELECTRICAL OUTLET
- ⇨ ENTRANCE/EXIT
- ③ NO. OF STALLS IN EACH ROW/COLUMN
- LIGHT
- WOODEN FENCE
- X CB CATCH BASIN
- ⊗ DECIDUOUS TREE
- ⊙ SHRUB
- GRASS
- ▭ MARKED STALLS

FORT ROUGE LEISURE CENTRE & OSBORNE LIBRARY

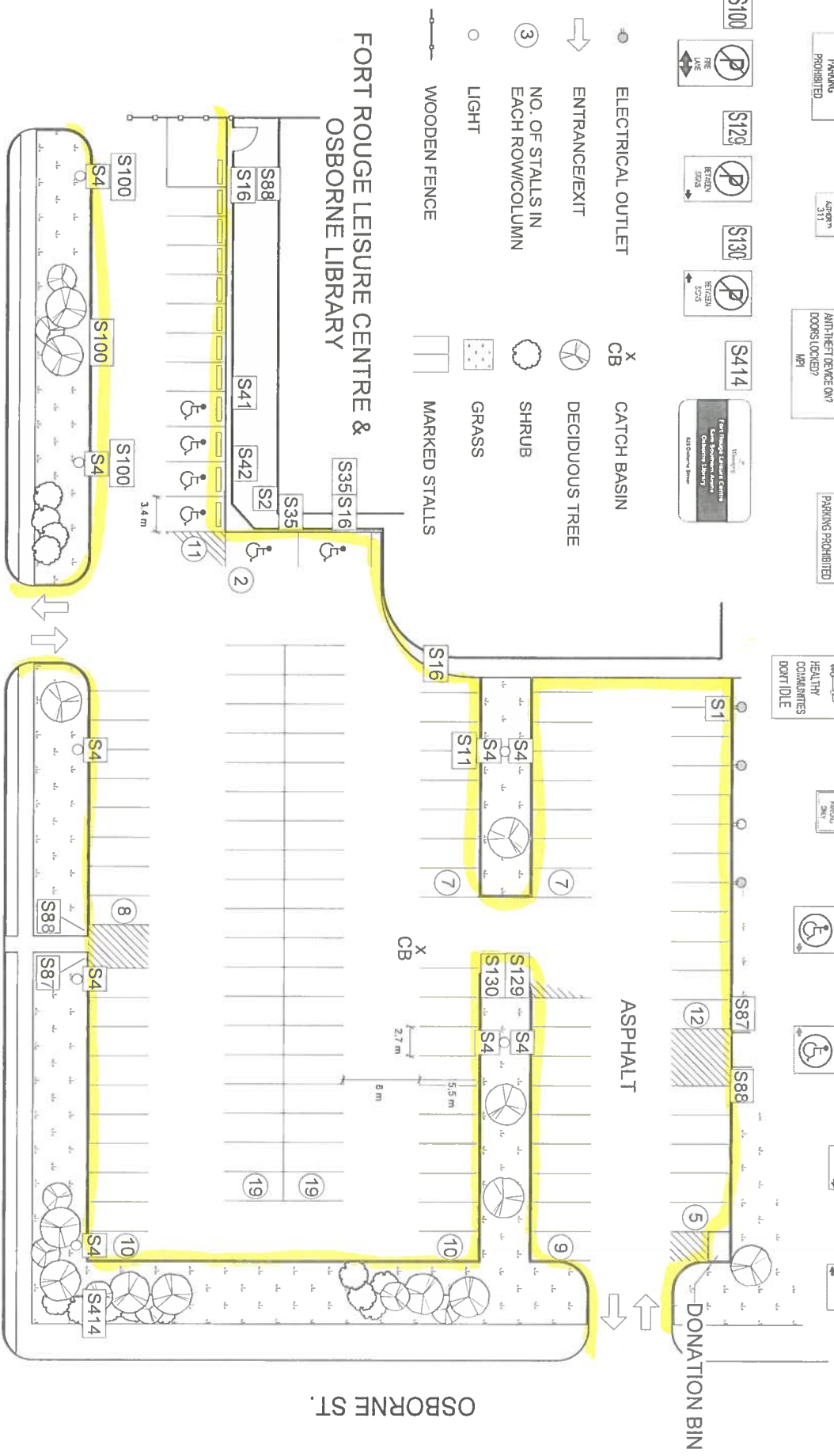

LOT #62	EST. TOTALS	HANDICAP	WPA RSV'd	STAFF	VISITORS	UPDATED
625 OSBORNE ST.	119	6			113	2010.09.07 M.Ho

- LEGEND**
- LIGHT
 - E ELECTRICAL BOX
 - ⊖ ELECTRICAL OUTLET
 - ③ NO. OF STALLS IN EACH ROW/COLUMN
 - ⇨ ENTRANCE/EXIT
 - ⊘ DECIDUOUS TREE
 - ⊘ SHRUBS
 - ⊘ GRASS
 - WOODEN FENCE
 - ⊘ FIRE HYDRANT
 - M MANHOLE
 - X CATCH BASIN
 - ▭ MARKED STALLS

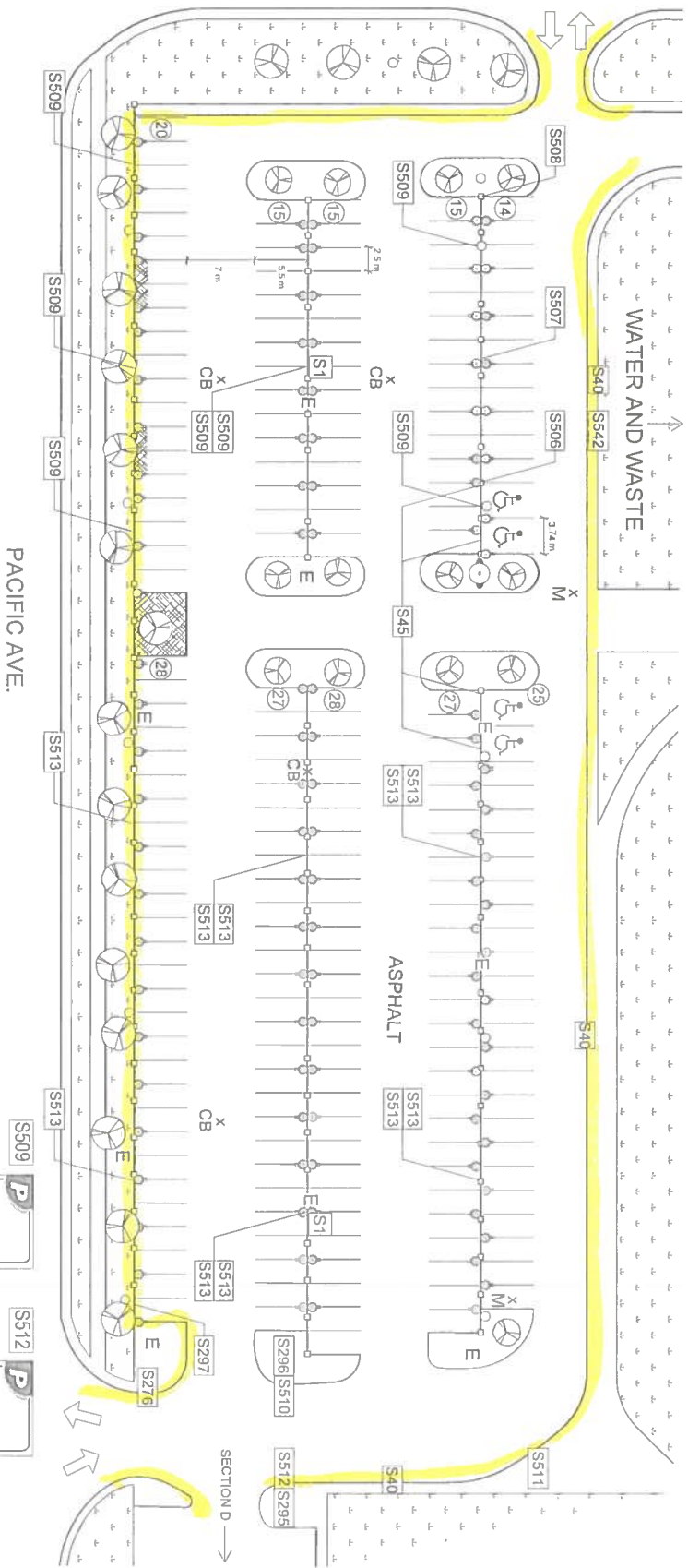

NOT TO SCALE

OT OF HWY#56
TELEPHONE 311
UNAUTHORIZED
PARKING
PROHIBITED



LOT # 83 1155/1199 PACIFIC AVE. SECTION A	EST. TOTALS	HANDICAP	WPA RSV'D	STAFF	VISITORS	UPDATED 2010.07.26 M.Ho
	214	4	198	12		

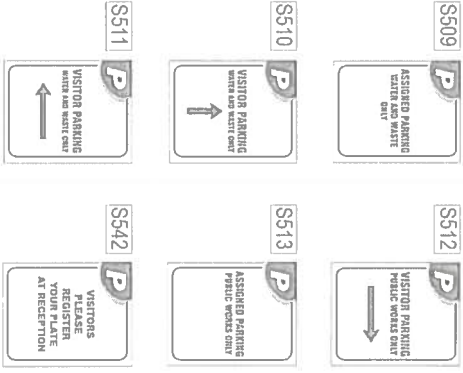

LOT # 83
1155/1199 PACIFIC AVE.
SECTION A

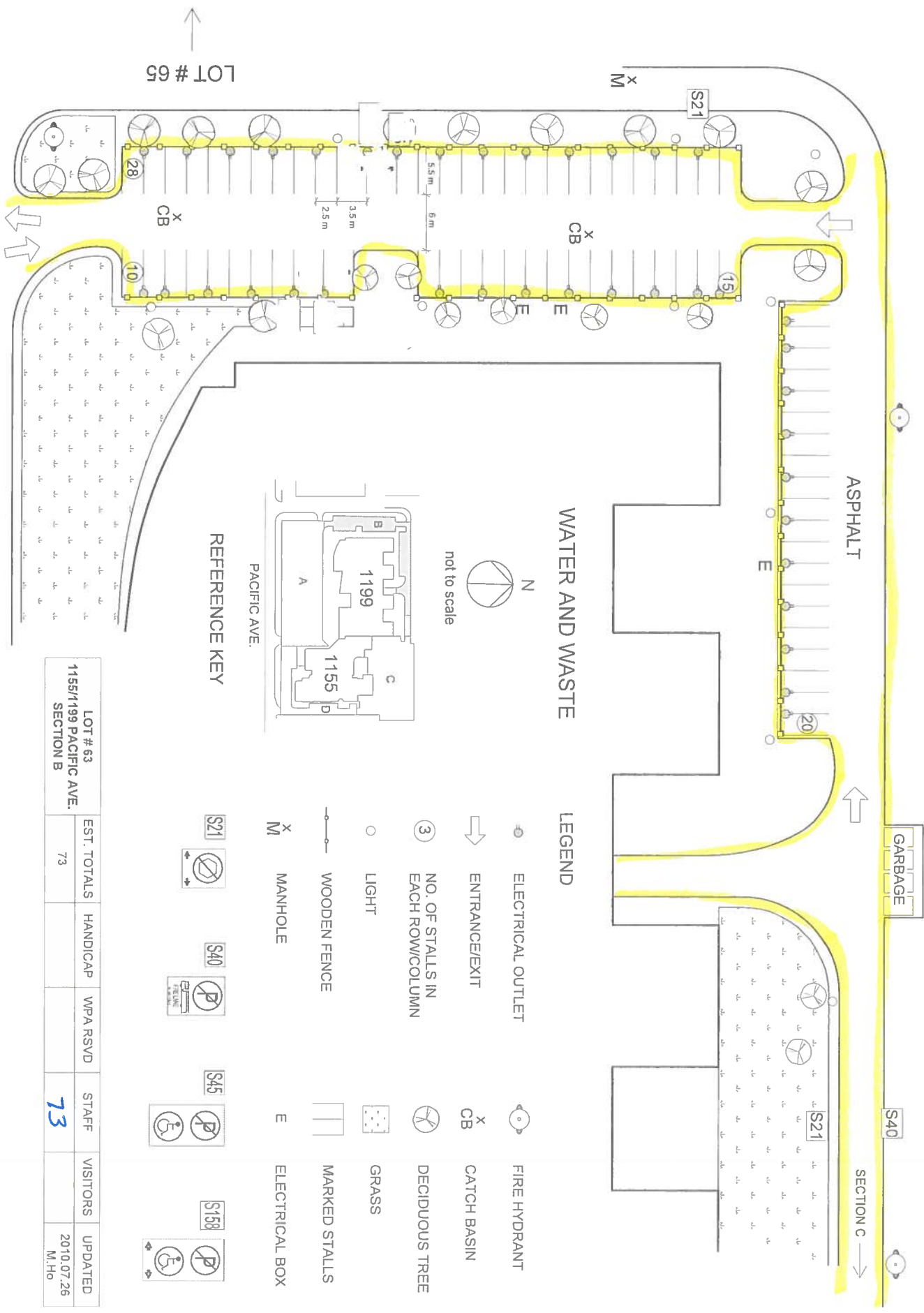

LOT # 63

WATER AND WASTE

LEGEND

REFERENCE KEY

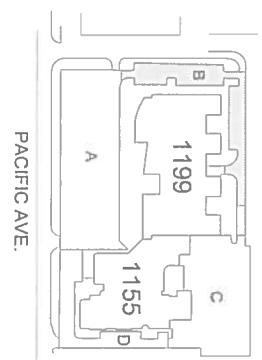

- ELECTRICAL OUTLET
- FIRE HYDRANT
- ENTRANCE/EXIT
- CATCH BASIN
- NO. OF STALLS IN EACH ROW/COLUMN
- DECIDUOUS TREE
- LIGHT
- GRASS
- WOODEN FENCE
- MARKED STALLS
- MANHOLE
- ELECTRICAL BOX

LOT # 63 1155/1199 PACIFIC AVE. SECTION B		EST. TOTALS	HANDICAP	WPA RSVD	STAFF	VISITORS	UPDATED M.Ho
		73			73		2010.07.26



REFERENCE KEY

LEGEND

- ELECTRICAL OUTLET
- ENTRANCE/EXIT
- NO. OF STALLS IN EACH ROW/COLUMN
- LIGHT
- ELECTRICAL BOX
- WOODEN FENCE
- FIRE HYDRANT
- MARKED STALLS
- DECIDUOUS TREE
- GRASS
- CATCH BASIN
- MANHOLE

ASPHALT

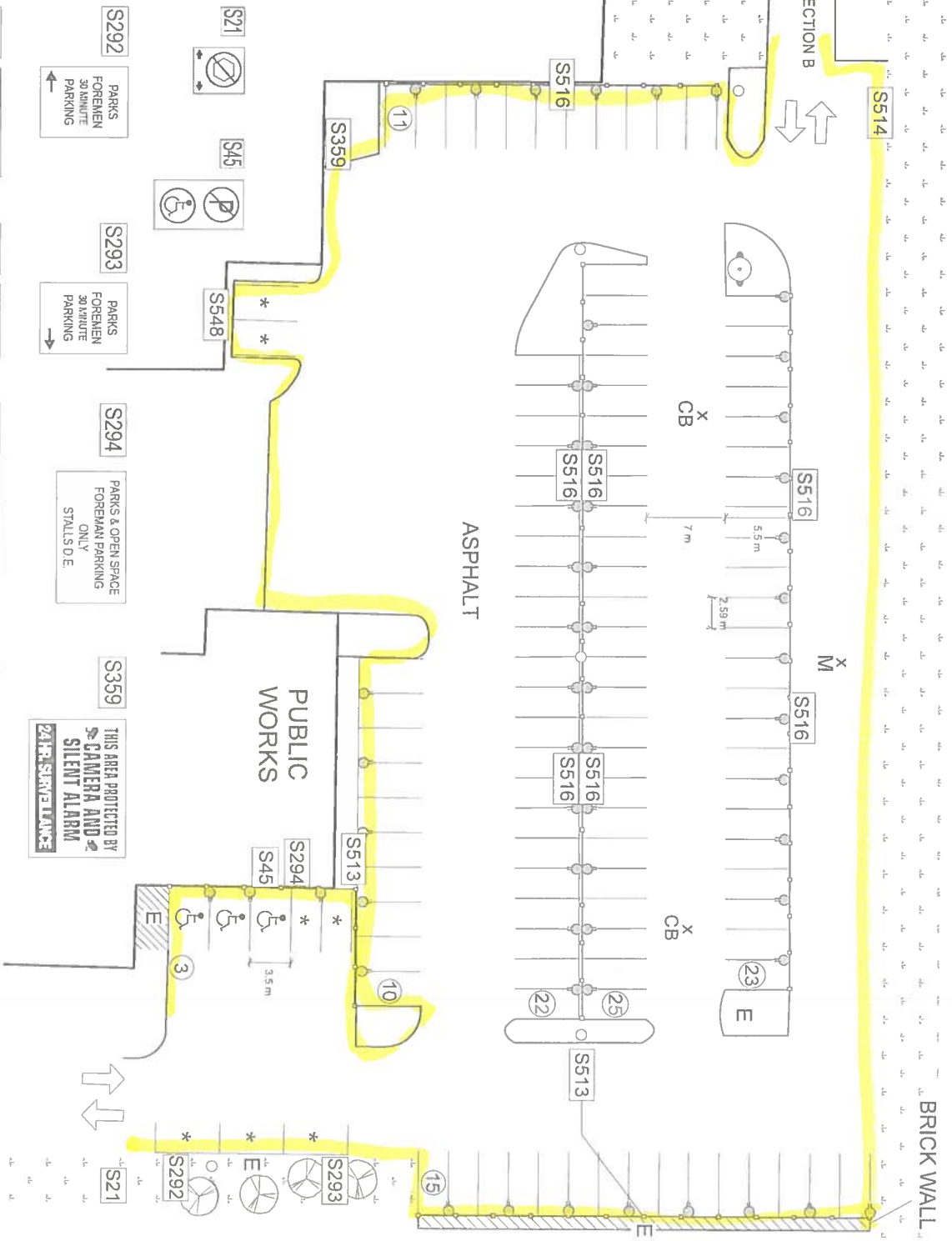

LOT #63 1155/1199 PACIFIC AVE. SECTION C	EST. TOTALS	HANDICAP	WPA RSVD	STAFF	VISITORS	UPDATED
	109	3		106		2010.07.26 M.Ho

* 7 STALLS ARE RESERVED FOR FOREMEN AND TECHNOLOGY SERVICES (NOT INCLUDED IN STALL COUNT)



LEGEND

- LIGHT
- FIRE HYDRANT
- DECIDUOUS TREE
- ELECTRICAL OUTLET
- CATCH BASIN
- CONIFEROUS TREE
- ➔ ENTRANCE/EXIT
- E ELECTRICAL BOX
- ▭ MARKED STALLS
- WOODEN FENCE
- GRASS
- ③ NO. OF STALLS IN EACH ROW/COLUMN

S1 CITY OF WINNIPEG
TELEPHONE 311
UNAUTHORIZED
PARKING
PROHIBITED

S21

S158

S295

S506

VISITOR PARKING ONLY

S507

VISITOR PARKING ONLY

S508

VISITOR PARKING ONLY

S512

VISITOR PARKING PUBLIC WORKS ONLY

S513

ASSIGNED PARKING PUBLIC WORKS ONLY

S515

PLEASE REGISTER AT RECEPTION

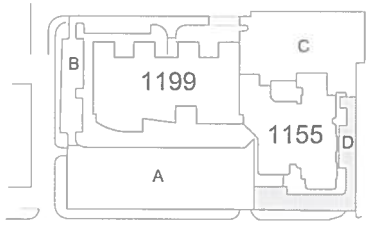

REFERENCE KEY

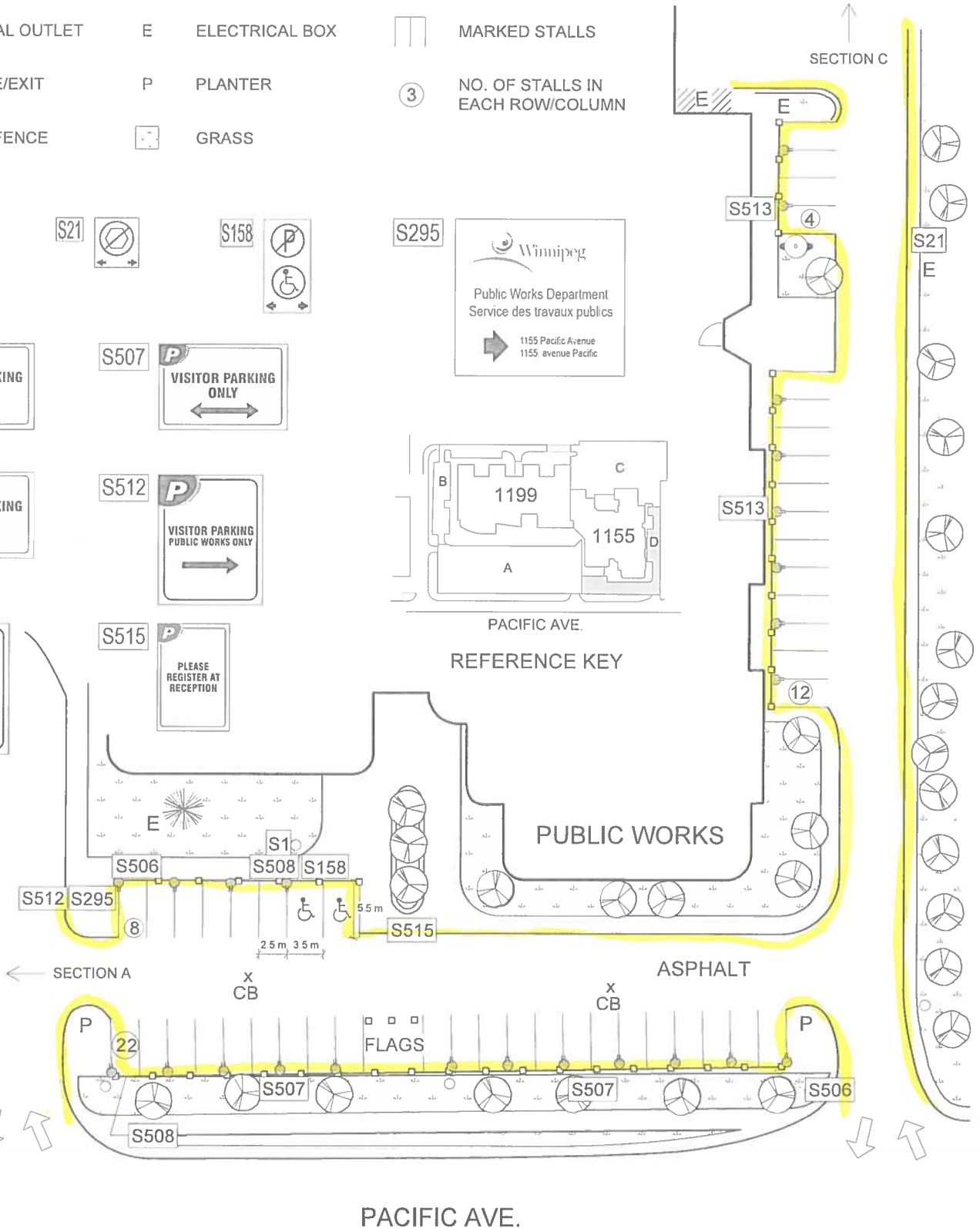

LOT # 63 1155/1199 PACIFIC AVE. SECTION D	EST. TOTALS	HANDICAP	WPA RSVD	STAFF	VISITORS	UPDATED
	46	2		16	28	2010.07.26 M.Ho

LOT # 63

PACIFIC AVE.

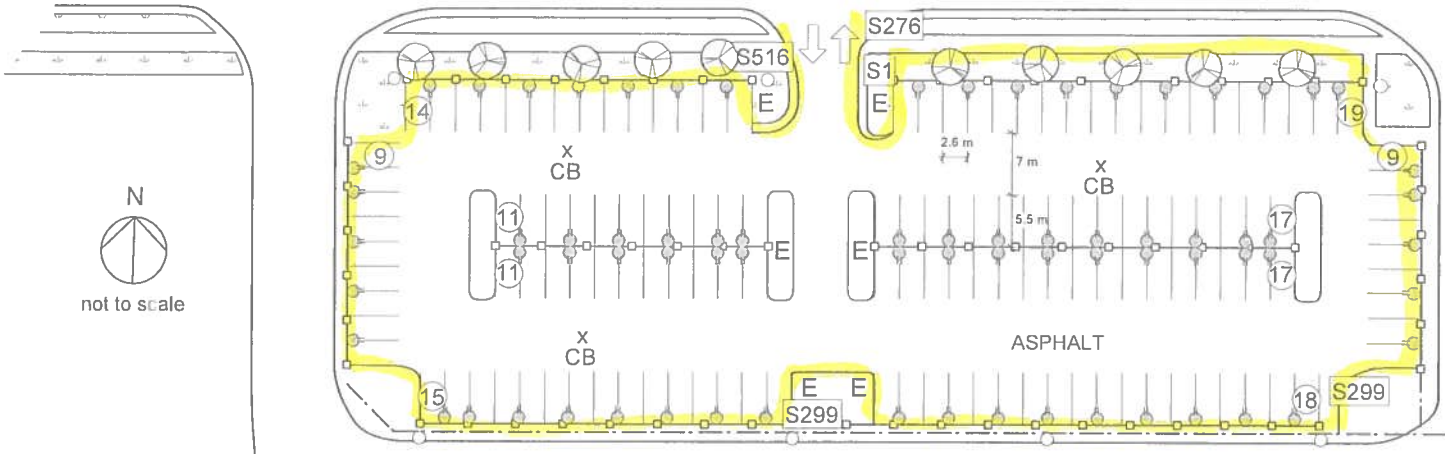

LEGEND

- LIGHT
- ELECTRICAL BOX
- ELECTRICAL OUTLET
- ENTRANCE/EXIT
- NO. OF STALLS IN EACH ROW/COLUMN
- DECIDUOUS TREE
- CATCH BASIN
- WOODEN FENCE
- CHAIN LINK FENCE
- GRASS
- MARKED STALLS

S1 CITY OF WINNIPEG TELEPHONE 311 UNAUTHORIZED PARKING PROHIBITED

S276 STOP

S299 THIS AREA MONITORED BY VIDEO SURVEILLANCE

S516 P ASSIGNED PARKING ONLY

PUBLIC WORKS STREET MAINTENANCE

LOT # 64 1220 PACIFIC AVE.	EST. TOTALS	HANDICAP	WPA RSVD	STAFF	VISITORS	UPDATED
	140			140		2010.06.17 M.Ho

LEGEND

- E ELECTRICAL BOX
- ⊙ ELECTRICAL OUTLET
- ➔ ENTRANCE/EXIT
- ③ NO. OF STALLS IN EACH ROW/COLUMN
- ⊗ DECIDUOUS TREE
- X CB CATCH BASIN
- X M MANHOLE
- CHAIN LINK FENCE
- WOODEN FENCE
- ⊙ LIGHT
- ⊙ FIRE HYDRANT
- ⊙ GRASS
- ⊙ UNMARKED STALLS
- ⊙ MARKED STALLS
- ⋯ BOLLARDS
- ⊙ PAY STATION & NO. #1111

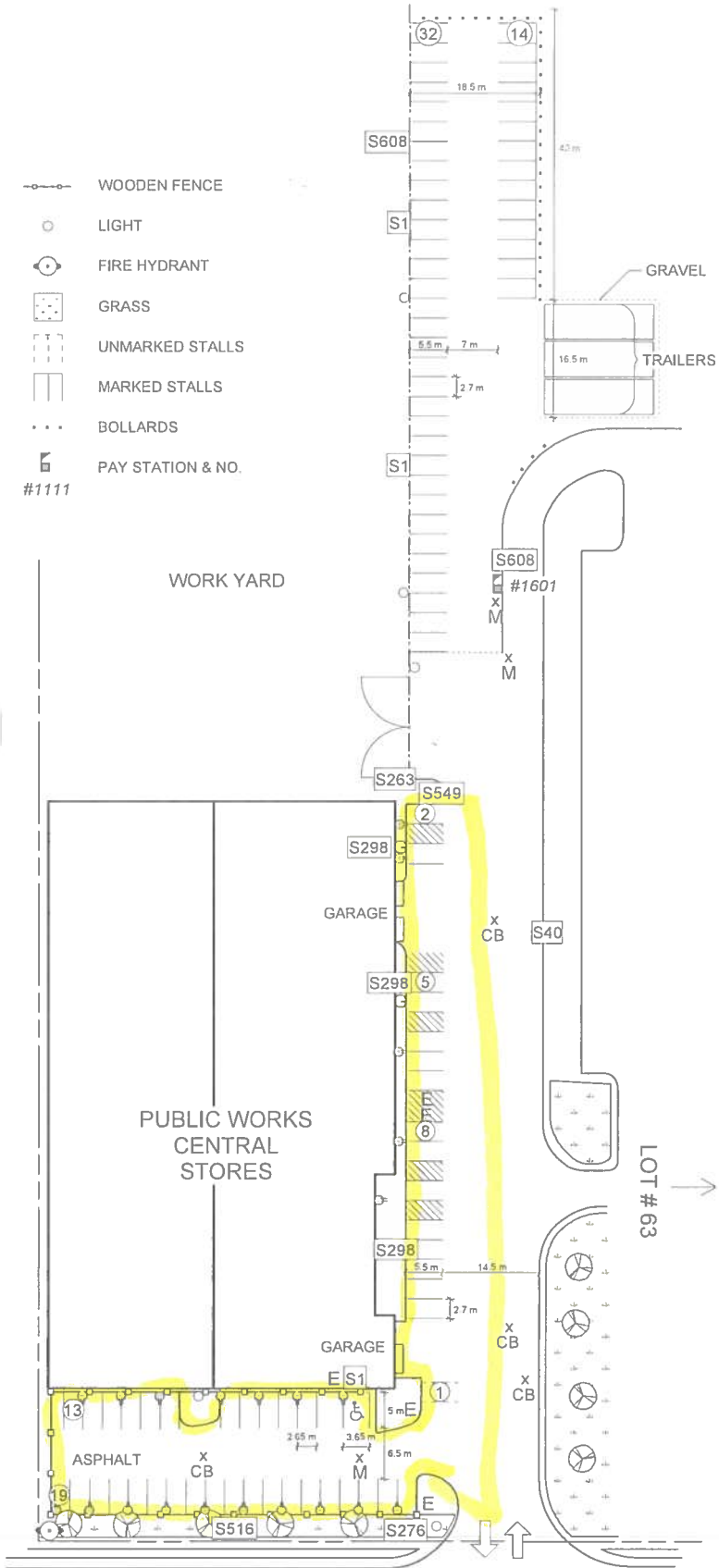
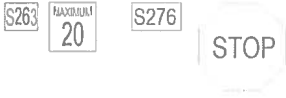
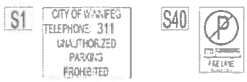

PACIFIC AVE.



LOT # 65 - 1277 PACIFIC AVE.	EST. TOTALS	HANDICAP	WPA RSVD	STAFF	VISITORS	UPDATED
MARKED	93	1		92		2010.09.01
UNMARKED	1			1		M.Ho

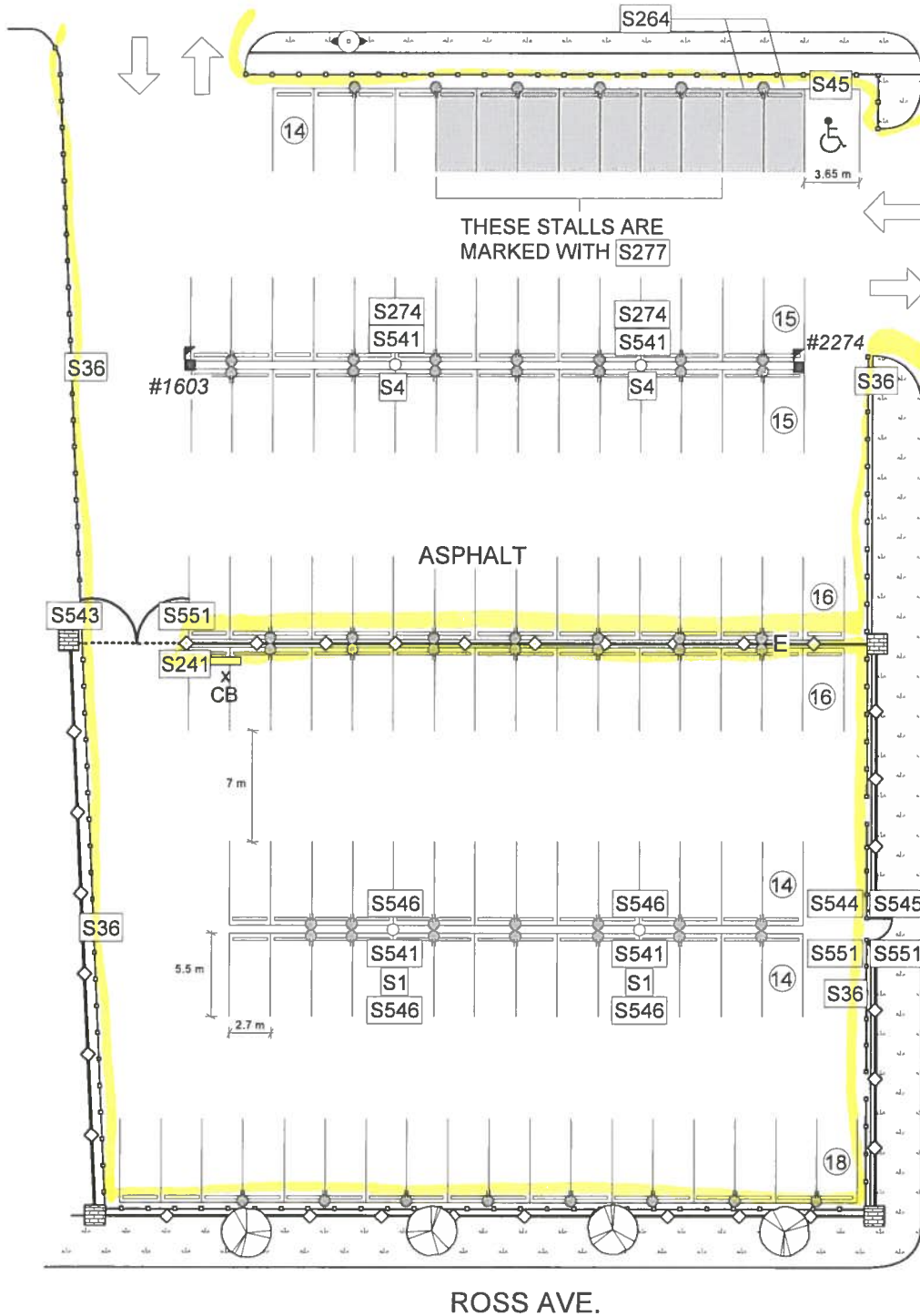

S1 CITY OF WINNIPEG TELEPHONE 311 UNAUTHORIZED PARKING PROHIBITED

S4 PROTECTING YOUR PARKED VEHICLE VALUABLES OUT OF SIGHT? ANTI-THEFT DEVICE ON? DOORS LOCKED? MPI

S36 AT ENDS OF AISLES

S45 [Handicap symbol]

S241 [No parking symbol]

S264 [Reserved sign: This stall absolutely RESERVED 24 Hours per Day 7 Days per Week]

S274 [Reserved sign: PUBLIC PARKING 24 HOURS. Please purchase Hourly Permit from the machine and display face up on your vehicle dash.]

S277 [Reserved sign: This stall absolutely RESERVED 6 AM - 6 PM Weekdays Only. Visitors welcome at all other times.]

S541 THESE PREMISES ARE MONITORED BY 24 HOUR CAMERA SURVEILLANCE

S543 [Caution sign: CAUTION ONE VEHICLE AT A TIME. Please allow first car to clear before proceeding.]

S544 [Sign: Did you remember your access card? Access card is required for entry and exit at the main gate.]

S545 [Sign: FOR ASSISTANCE PLEASE CALL 24 HR DISPATCH 986-6281]

S546 [Sign: PAULIN STREET (B) SECURE PARKING 24 HOURS. Lot #7008. 1st Entrance Permit Lot 986-6281]

S551 [Sign: Welcome to a Winnipeg Parking Authority Lot. Permit required for entry and exit at all entrances. 311. PARK www.theparking.ca]

LEGEND

- LIGHT
- ELECTRICAL OUTLET
- ENTRANCE/EXIT
- WOODEN FENCE
- PAY STATIONS & NO.
- WROUGHT IRON FENCE
- MARKED STALLS
- ELECTRICAL BOX
- FIRE HYDRANT
- RESERVED
- GRASS
- DECIDUOUS TREE
- NO. OF STALLS IN EACH ROW/COLUMN

LOT # 70 346 PACIFIC AVE.	EST. TOTALS	HANDICAP	WPA RSVD	STAFF	VISITORS	UPDATED
	122	1	9		112	2010.08.05 M.Ho



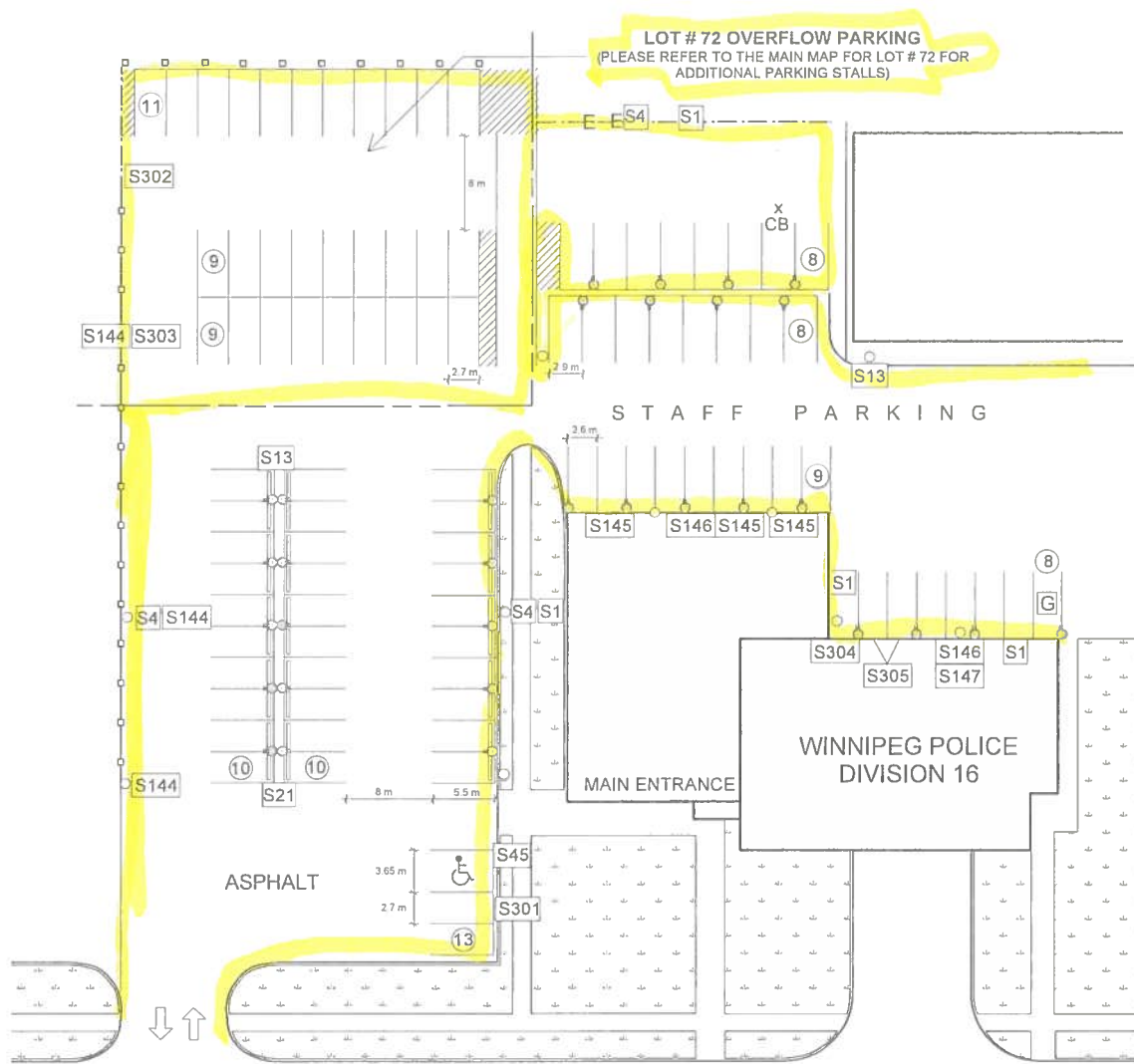

PEMBINA HWY.

LEGEND

- ⊙ ELECTRICAL OUTLET G GARBAGE —•— WOODEN FENCE [] GRASS
- ⇨ ENTRANCE/EXIT E ELECTRICAL BOX ◻ ◻ WOODEN POSTS [] MARKED STALLS
- ③ NO. OF STALLS IN EACH ROW/COLUMN X CB CATCH BASIN — — — CHAIN LINK FENCE ○ LIGHT

S1 CITY OF WINNIPEG TELEPHONE 311 UNAUTHORIZED PARKING PROHIBITED

S4 PROTECTING YOUR PARKED VEHICLE. VALUABLES OUT OF SIGHT? ANTI-THEFT DEVICE ON? DOORS LOCKED? MP1

S13 [P] [No Left Turn]

S21 [No Left Turn]

S45 [P] [Handicap]

S144 CITY OF WINNIPEG NO PARKING

S145 POLICE STAFF ONLY

S146 AREA MONITORED BY SURVEILLANCE CAMERA

S147 POLICE PARKING ONLY

S301 CITY OF WINNIPEG POLICE DEPARTMENT CUSTOMER PARKING

S302 THIS AREA RESERVED CITY OF WINNIPEG COMMUNITY SERVICES LIONS POOL & LIBRARY VISITORS PLEASE RECORD YOUR LICENSE PLATE AT THE LIBRARY AND POOL FRONT COUNTERS

S303 [P] LIBRARY OVERFLOW PARKING ALL VEHICLES MUST REGISTER

S304 POLICE ONLY NO PUBLIC ACCESS

S305 CRUISER CARS

LOT #	EST. TOTALS	HANDICAP	WPA RSVD	STAFF	VISITORS	UPDATED
LOT # 71 1350 PEMBINA HWY.	66	1		33	32	2010.07.26 M.Ho
LOT # 72 1360 PEMBINA HWY.	29				29	2010.08.12 M.Ho



not to scale

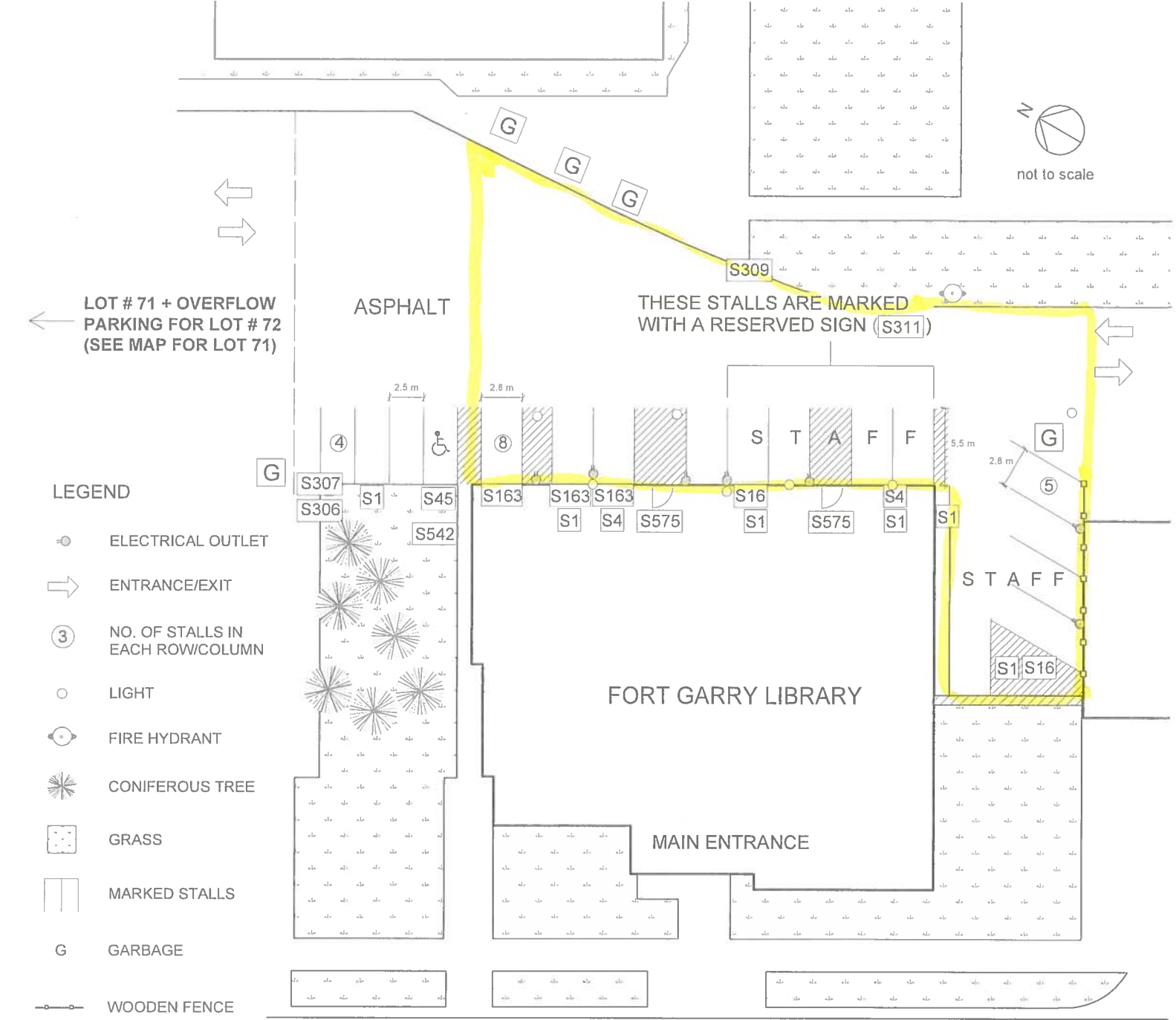

S1 CITY OF WINNIPEG TELEPHONE, 311 UNAUTHORIZED PARKING PROHIBITED
S4 PROTECTING YOUR PARKED VEHICLE VALUABLES OUT OF SIGHT? ANTI-THEFT DEVICE ON? DOORS LOCKED? MPI
S16 IDLE FREE ZONE HEALTHY COMMUNITIES DON'T IDLE
S45 [Handicap symbol]
S163 LIBRARY VISITOR PARKING
S306 LIBRARY PATRON PARKING ONLY
S307 CITY OF WINNIPEG DISTRICT 6 POLICE VEHICLE PARKING ONLY
S309 [No parking symbol], [Handicap symbol], LOADING, NOV - FEB SEPT - JUNE
S311 RESERVED LIBRARY EMPLOYEES
S311 THESE STALLS ARE MARKED WITH A RESERVED SIGN (S311)
S542 [P] VISITORS PLEASE REGISTER YOUR PLATE AT RECEPTION
S575 FIRE EXIT

LOT # 72 1360 PEMBINA HWY.	EST. TOTALS	HANDICAP	WPA RSVD	STAFF	VISITORS	UPDATED
	17	1		9	7	2010.07.06 M.Ho

PORTAGE AVE.

LEGEND

- ELECTRICAL OUTLET
- ENTRANCE/EXIT
- NO. OF STALLS IN EACH ROW/COLUMN
- LIGHT
- CHAIN LINK FENCE
- WOODEN POSTS
- GRASS
- UNMARKED STALLS
- MARKED STALLS
- GARBAGE
- BIKE RACK
- ELECTRICAL BOX
- FIRE HYDRANT

S1 CITY OF WINNIPEG TELEPHONE 311 UNAUTHORIZED PARKING PROHIBITED

S4 PROTECTING YOUR PARKED VEHICLE VALUABLES OUT OF SIGHT? ANTI-THEFT DEVICE ON? DOORS LOCKED? MPI

S16 IDLE FREE ZONE HEALTHY COMMUNITIES DON'T IDLE

S73

S142

S104 LIBRARY VISITOR PARKING ONLY

S4

S78 NO PERSON IS PERMITTED ON THIS PROPERTY AFTER 10:00 PM WITHOUT PERMISSION OF THE ST. JAMES-ASSINIBOIA SCHOOL DIVISION

S276 STOP

S346 VISITOR PARKING

S470 LIBRARY STAFF PARKING ONLY



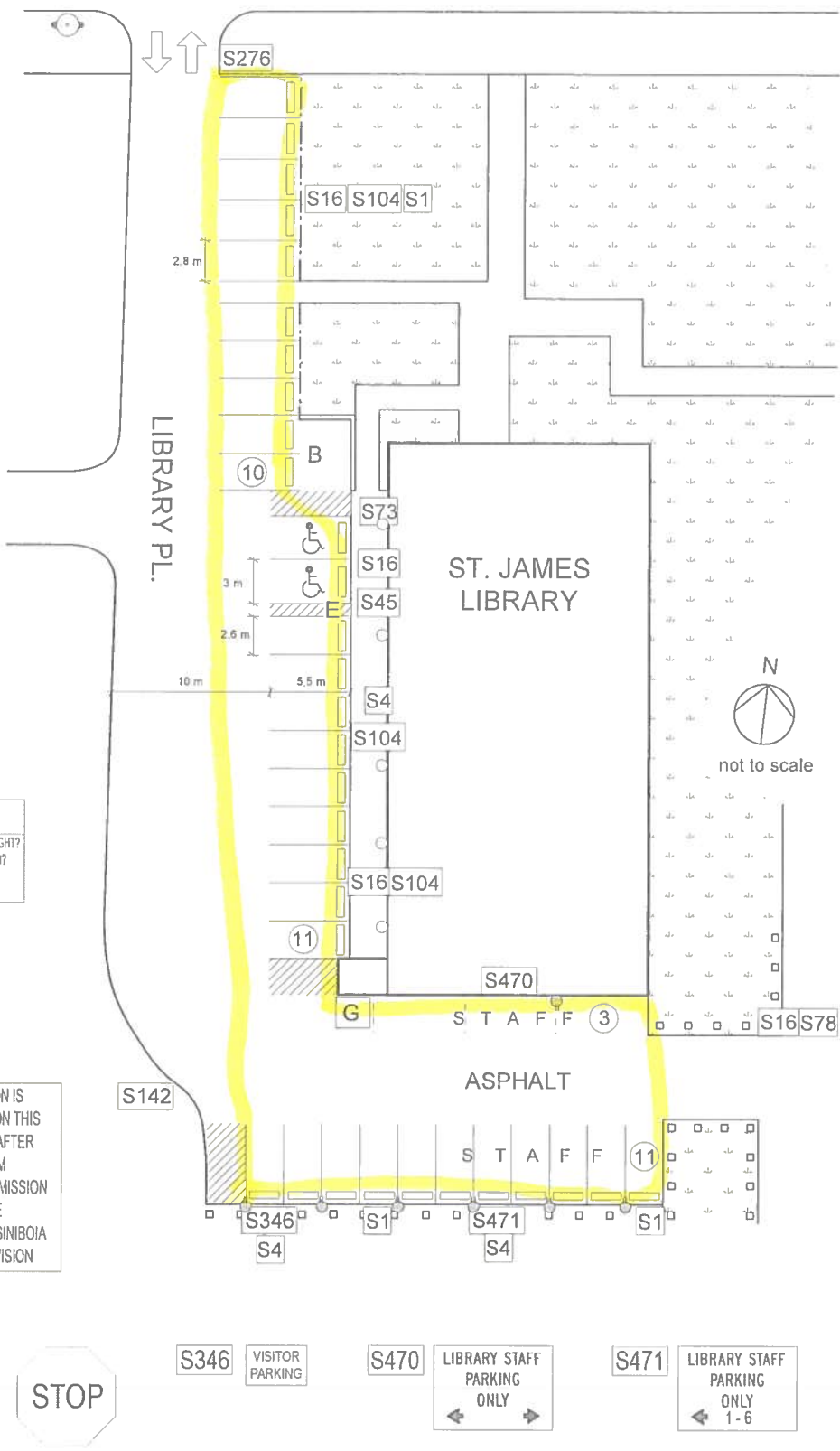



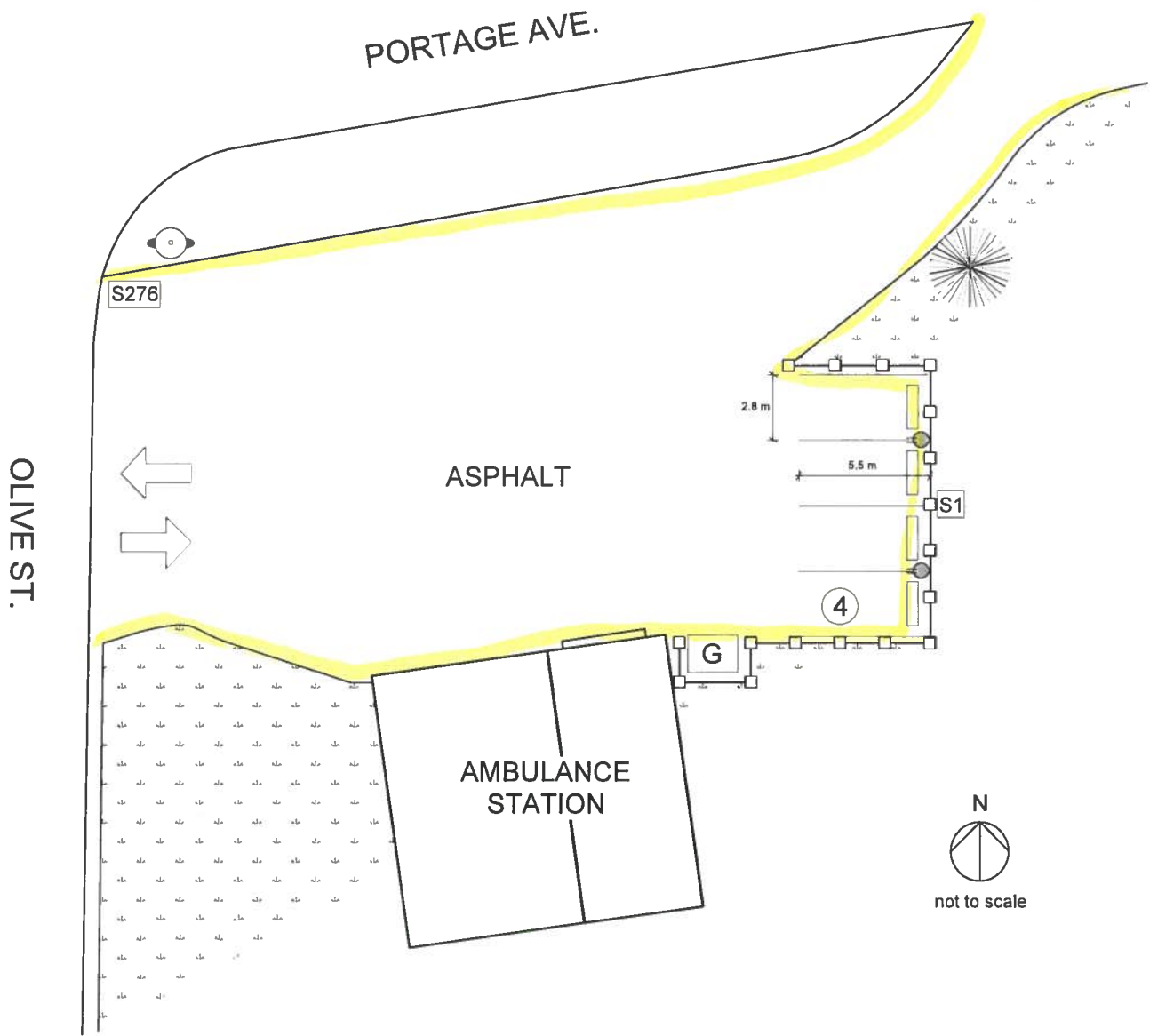





S471 LIBRARY STAFF PARKING ONLY 1-6



LOT # 76 - 1910 PORTAGE AVE.	EST. TOTALS	HANDICAP	WPA RSVD	STAFF	VISITORS	UPDATED
MARKED	32	2		6	24	2010.06.30 M.Ho
UNMARKED	3			3		



LEGEND

-  ELECTRICAL OUTLET
-  ENTRANCE/EXIT
-  NO. OF STALLS IN EACH ROW/COLUMN
-  FIRE HYDRANT
-  CONIFEROUS TREE
-  GRASS
-  MARKED STALLS
-  GARBAGE
-  WOODEN FENCE
-  CITY OF WINNIPEG TELEPHONE: 311 UNAUTHORIZED PARKING PROHIBITED
-  S276
-  STOP

LOT # 78 2490 PORTAGE AVE.	EST. TOTALS	HANDICAP	WPA RSVD	STAFF	VISITORS	UPDATED
	4			4		2010.06.22 M.Ho

LEGEND

- ELECTRICAL OUTLET
- ENTRANCE/EXIT
- NO. OF STALLS IN EACH ROW/COLUMN
- LIGHT
- WOODEN POSTS
- BIKE RACK
- MARKED STALLS
- G GARBAGE
- B BENCH
- E ELECTRICAL BOX
- FIRE HYDRANT
- DECIDUOUS TREE
- CONIFEROUS TREE
- GRASS

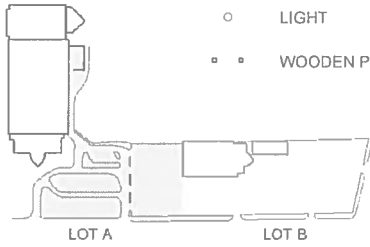

REFERENCE KEY

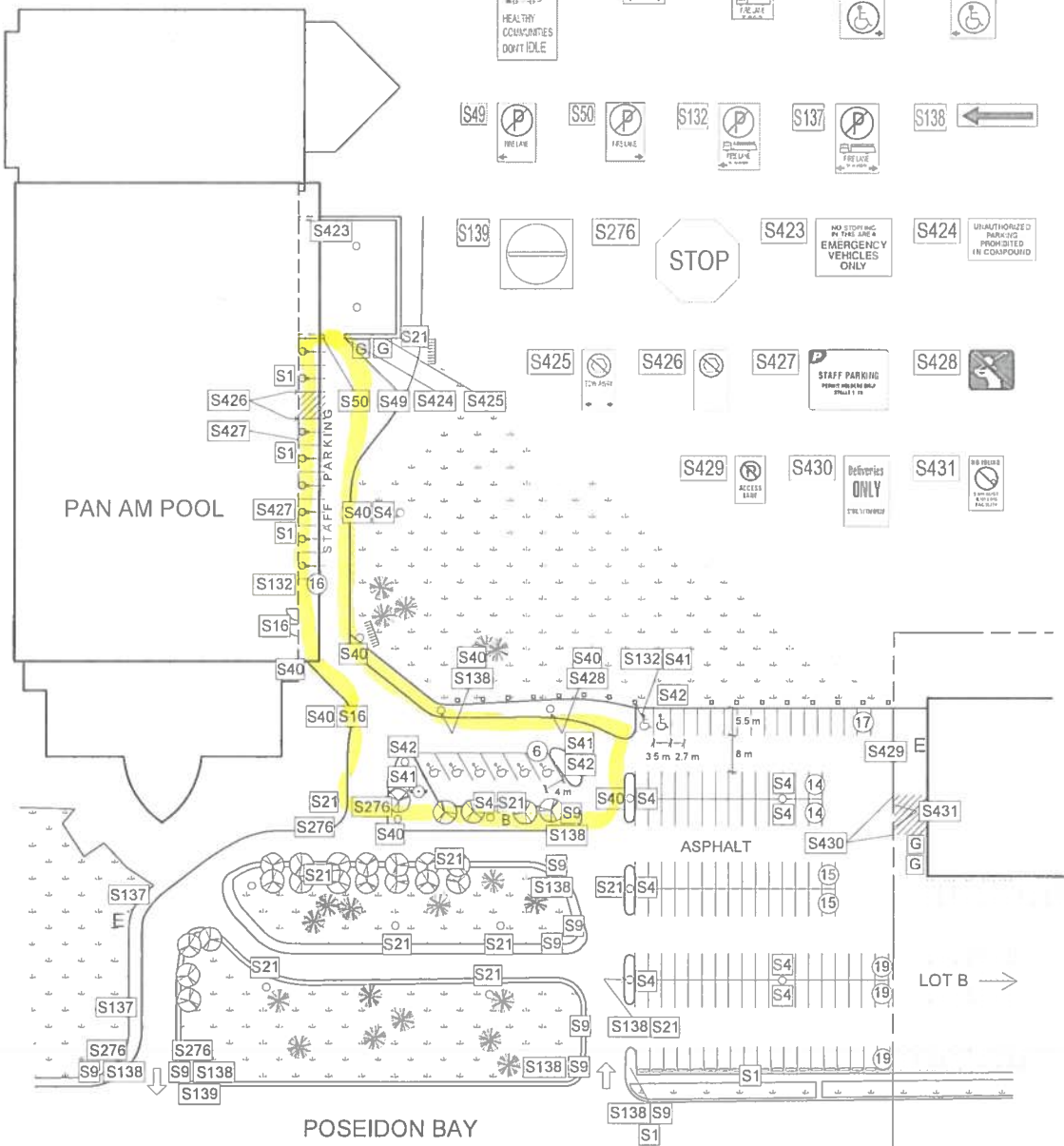
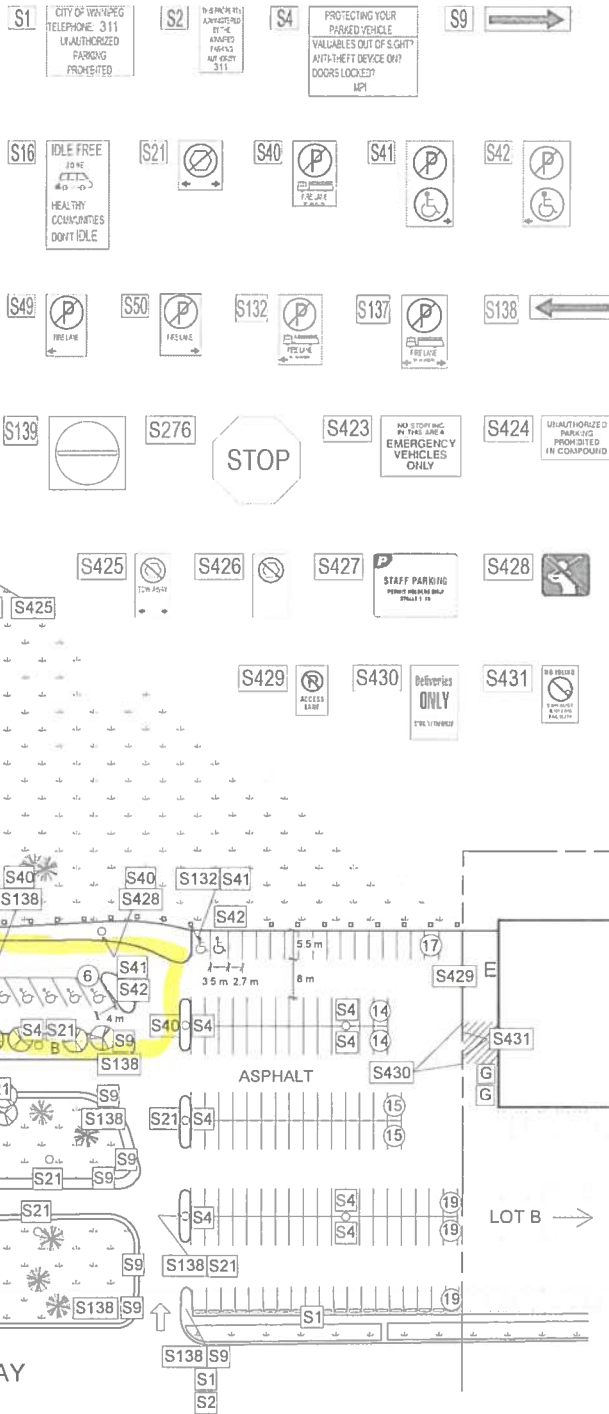

LOT # 79 25 POSEIDON BAY (LOT A)	EST. TOTALS	HANDICAP	WPA RSVD	STAFF	VISITORS	UPDATED
	154	8		16 WPA	130	2010.07.26 M.Ho

THESE STALLS ARE MARKED WITH S124

EACH OF THESE STALLS ARE MARKED WITH A RESERVED SIGN (S278)

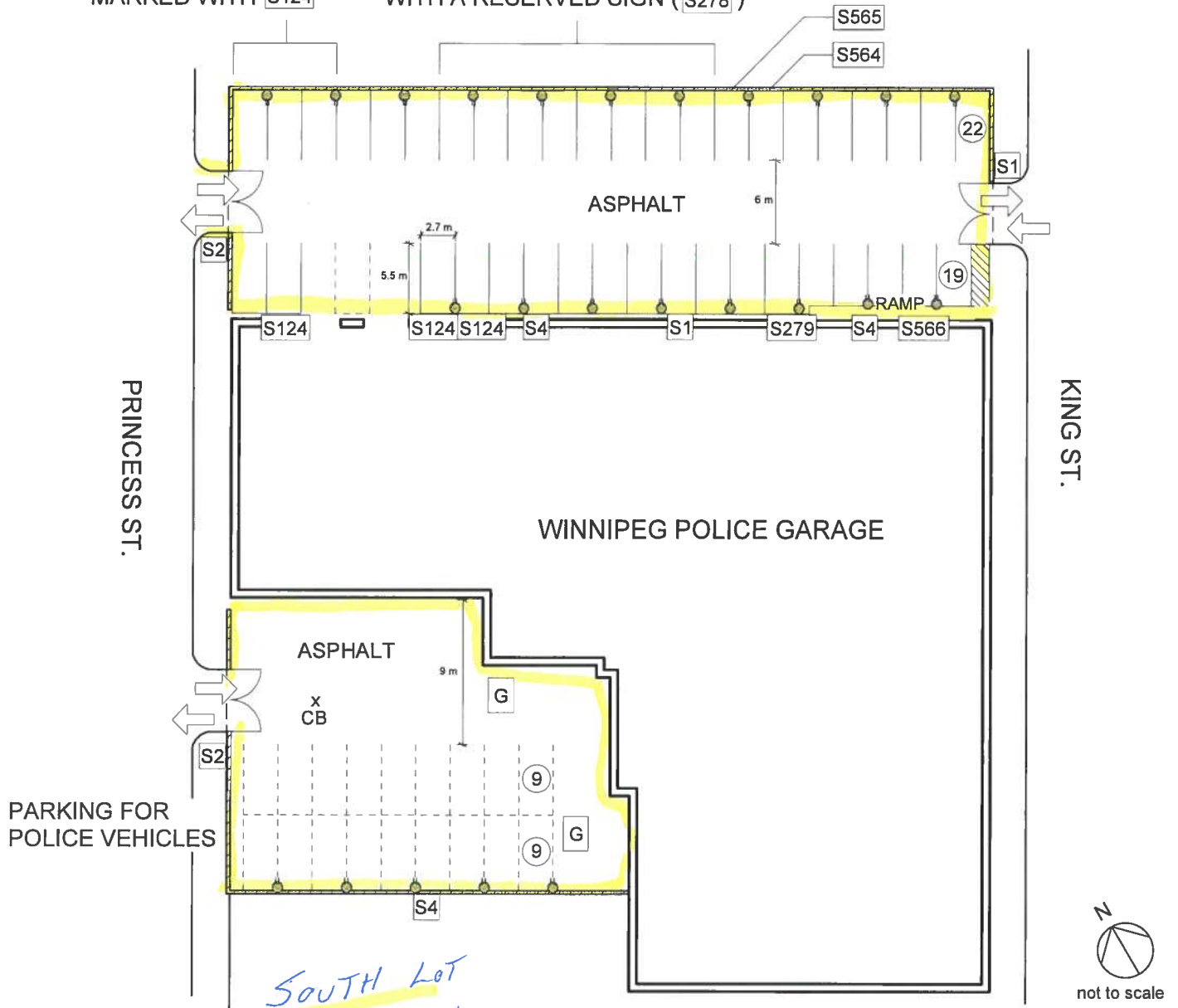

LEGEND

- LIGHT
- ELECTRICAL OUTLET
- ➔ ENTRANCE/EXIT
- ⊙ DECIDUOUS TREE
- ▨ BRICK WALL
- x CB CATCH BASIN
- G GARBAGE
- ③ NO. OF STALLS IN EACH ROW/COLUMN
- ▭ MARKED STALLS
- ⋯ UNMARKED STALLS

S1 CITY OF WINNIPEG TELEPHONE. 311 UNAUTHORIZED PARKING PROHIBITED	S124 RESERVED FOR GARAGE VEHICLE	S564 RESERVED SECURE OPERATIONS UNIT ONLY
S2 THIS PROPERTY ADMINISTERED BY THE WINNIPEG PARKING AUTHORITY 311	S278 RESERVED FOR SAU ONLY	S565 RESERVED PAVN ONLY
S4 PROTECTING YOUR PARKED VEHICLE VALUABLES OUT OF SIGHT? ANTI-THEFT DEVICE ON? DOORS LOCKED? MPI	S279 WHITE CARGO VAN PARKING ONLY	S566 VIOLATORS TOWED WITHOUT NOTICE

LOT # 80 - 55 & 65 PRINCESS ST.	EST. TOTALS	HANDICAP	WPA RSVD	STAFF	VISITORS	UPDATED
MARKED	40			40		2010.06.25 M.Ho
UNMARKED	19			19		

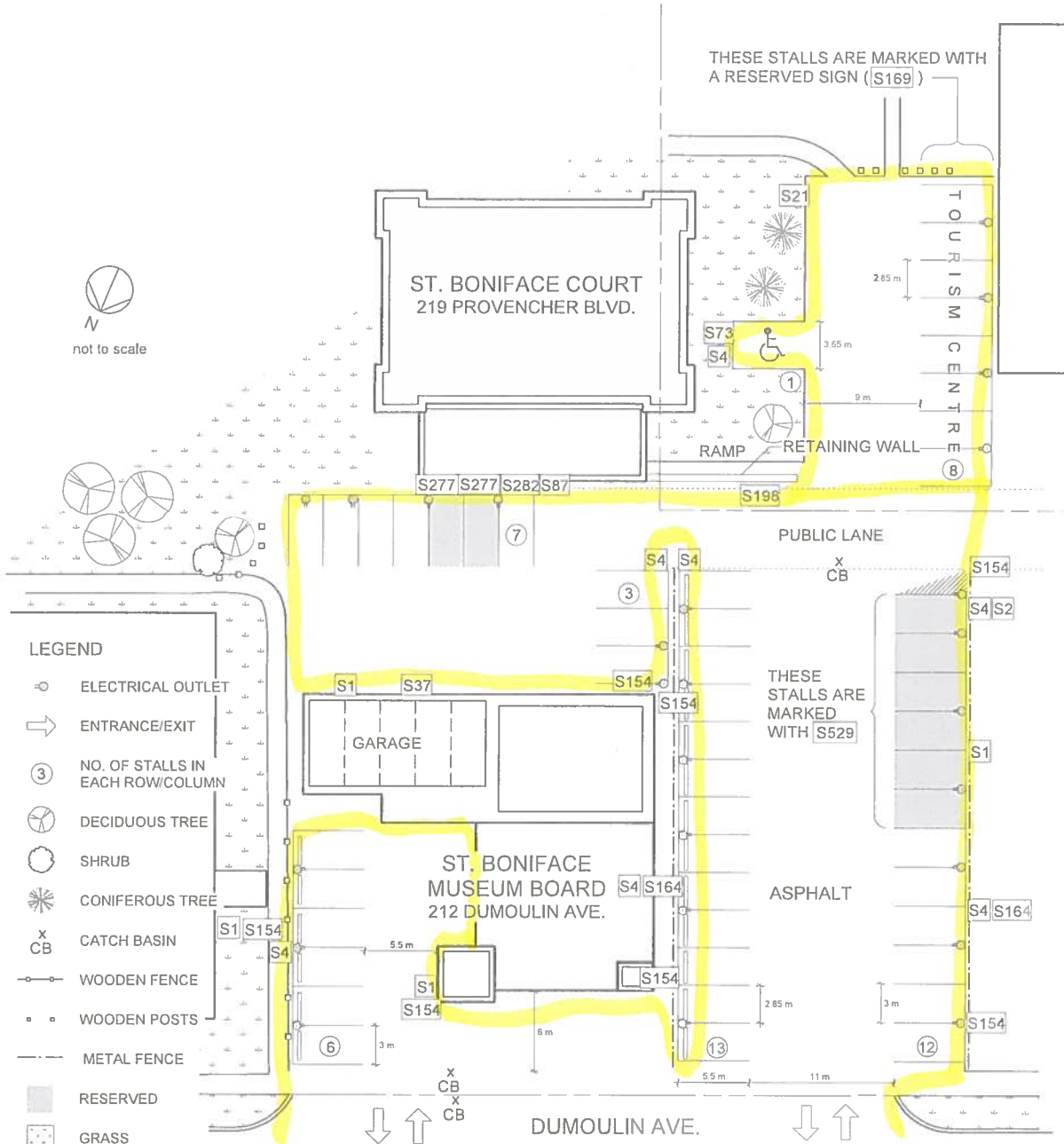

LEGEND

- ELECTRICAL OUTLET
- ENTRANCE/EXIT
- NO. OF STALLS IN EACH ROW/COLUMN
- DECIDUOUS TREE
- SHRUB
- CONIFEROUS TREE
- CATCH BASIN
- WOODEN FENCE
- WOODEN POSTS
- METAL FENCE
- RESERVED
- GRASS
- MARKED STALLS

S1 CITY OF WINNIPEG TELEPHONE 311 UNAUTHORIZED PARKING PROHIBITED

S2 USE AREAS ADMITTED BY THE TRAFFIC PAROLE OFFICER 311

S4 PROTECTING YOUR PARKED VEHICLE VALLABLES OUT OF SIGHT? ANTI-THEFT DEVICE ON? DOORS LOCKED? 891

S21

S37 CITY OF WINNIPEG NO PARKING

S73

S87

S154 VILLE DE WINNIPEG 311 PROPRIÉTÉ PRIVÉE STATIONNEMENT INTERDIT SANS AUTORISATION

S164 ARRÊTEZ LE MOTEUR IL S'AGIT D'UN VEHICULE A PROPRIÉTÉ PRIVÉE LE MOTEUR NE DOIT PAS ÊTRE ALLUMÉ

S169 RESERVED - 24 HOURS

S198 CITY OF WINNIPEG TELEPHONE (988-2249) NO PARKING

S277 1 hr and shorter Reserved 8 AM - 6 PM Weekdays Only Visitors welcome at all other times

S282 SMALL CAR ONLY

S529 MSBA 24 Hour Reserved

LOT #	EST. TOTALS	HANDICAP	WP ARSVD	STAFF	VISITORS	UPDATED
LOT # 83 219 PROVENCHER BLVD.	9	1		8		2010.08.05 M.Ho
LOT # 84 212 DUMOULIN AVE.	41		8	14	19	2010.07.28 M.Ho

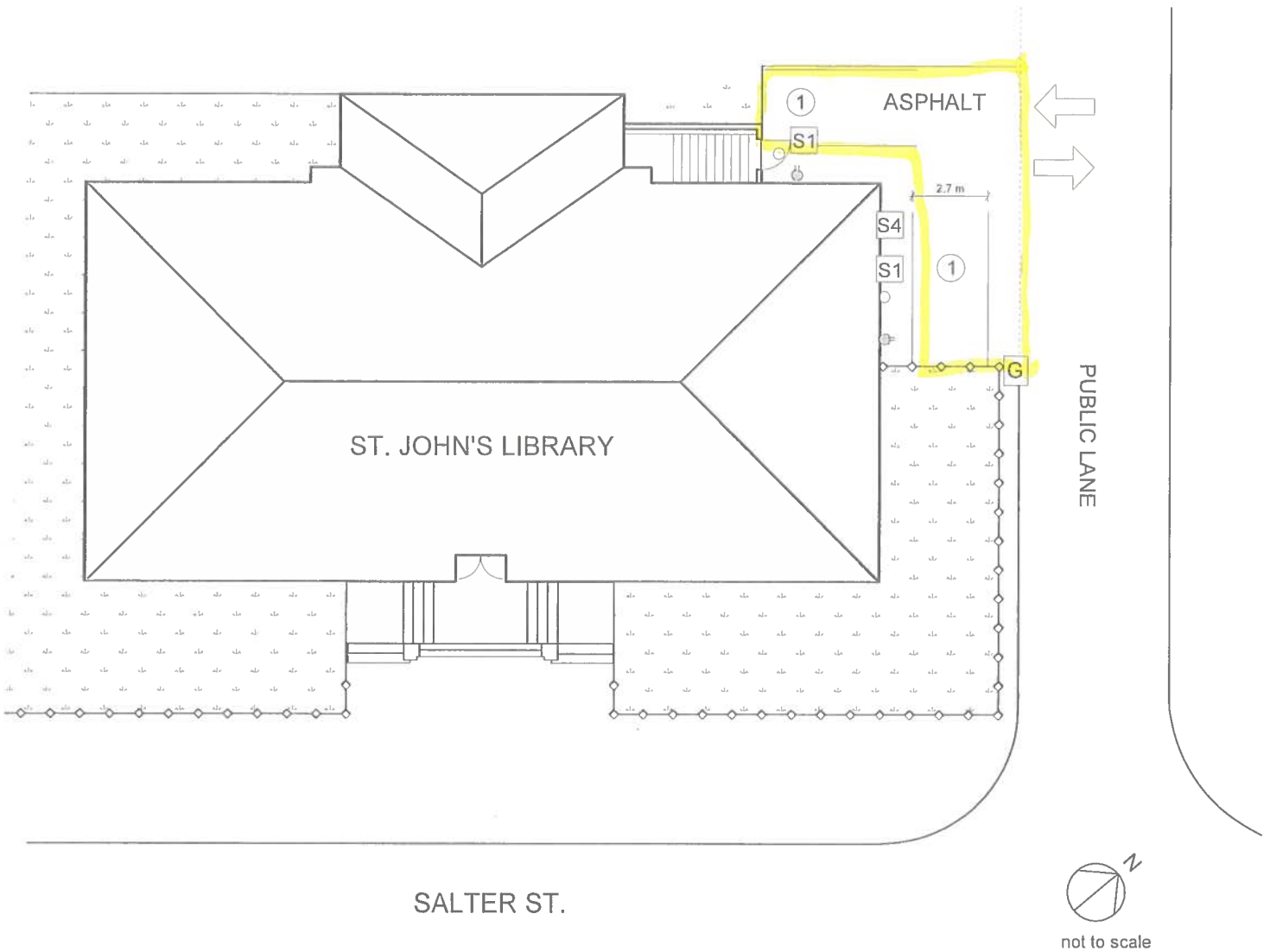

LEGEND

- ELECTRICAL OUTLET
- GRASS
- CITY OF WINNIPEG TELEPHONE 311 UNAUTHORIZED PARKING PROHIBITED
- ENTRANCE/EXIT
- MARKED STALLS
- 3 NO. OF STALLS IN EACH ROW/COLUMN
- WROUGHT IRON FENCE
- S1 PROTECTING YOUR PARKED VEHICLE VALUABLES OUT OF S.GHT? ANTI-THEFT DEVICE ON? DOORS LOCKED? MPI
- LIGHT
- G GARBAGE

LOT # 90 500 SALTER ST.	EST. TOTALS	HANDICAP	WPA RSVD	STAFF	VISITORS	UPDATED
	2			2		2010.06.29 M.Ho

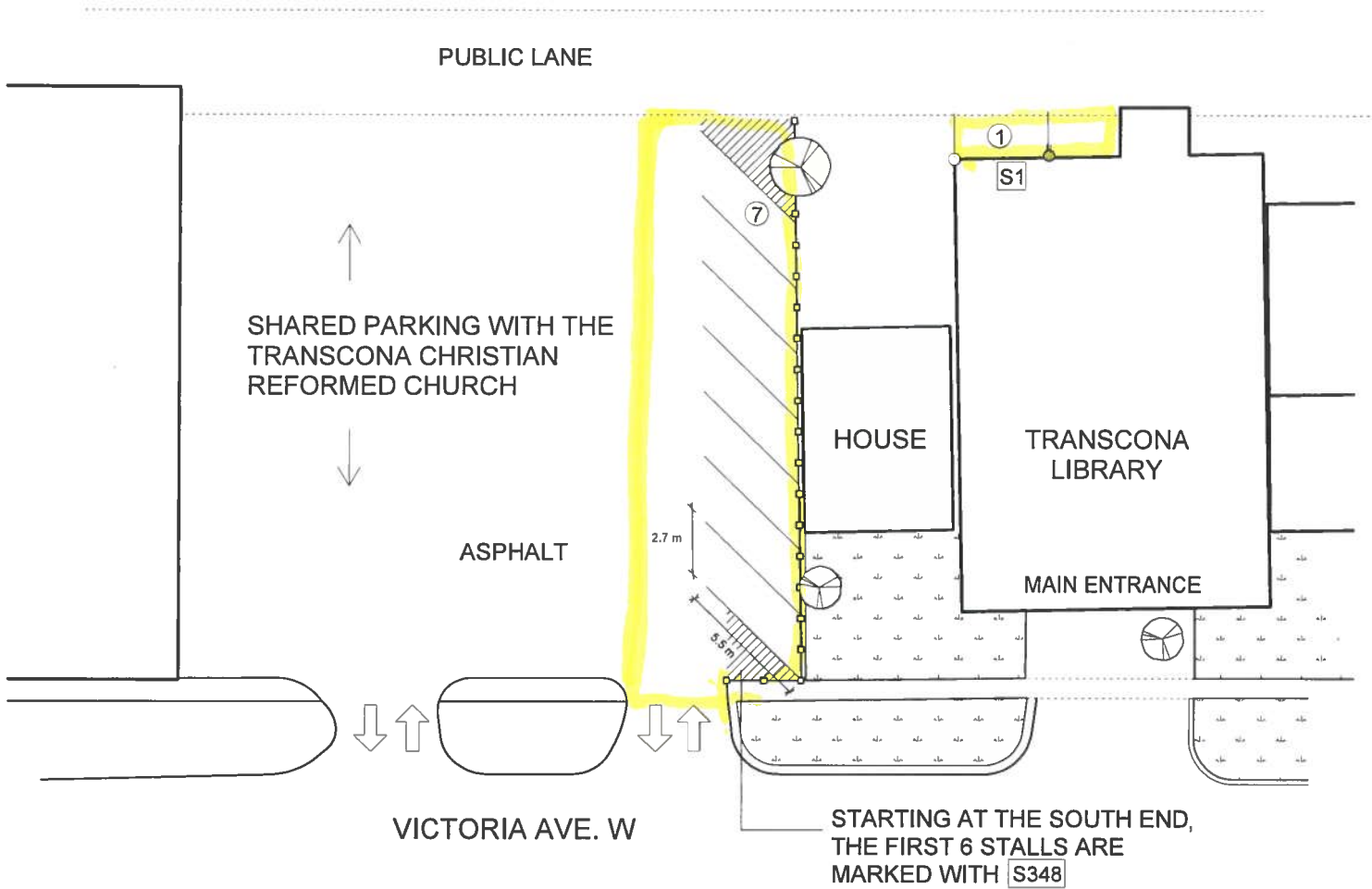

LEGEND

- ⊙ ELECTRICAL OUTLET
- ➔ ENTRANCE/EXIT
- LIGHT
- ③ NO. OF STALLS IN EACH ROW/COLUMN
- ⊙ DECIDUOUS TREE
- GRASS
- WOODEN FENCE
- ▭ MARKED STALLS
- S1** CITY OF WINNIPEG TELEPHONE: 311 UNAUTHORIZED PARKING PROHIBITED
- S348** Library Customer Parking Only (during business hours)
- N
⊙
not to scale

LOT # 98 111 VICTORIA AVE. W	EST. TOTALS	HANDICAP	WPA RSVD	STAFF	VISITORS	UPDATED
	8			2	6	2010.07.27 M.Ho

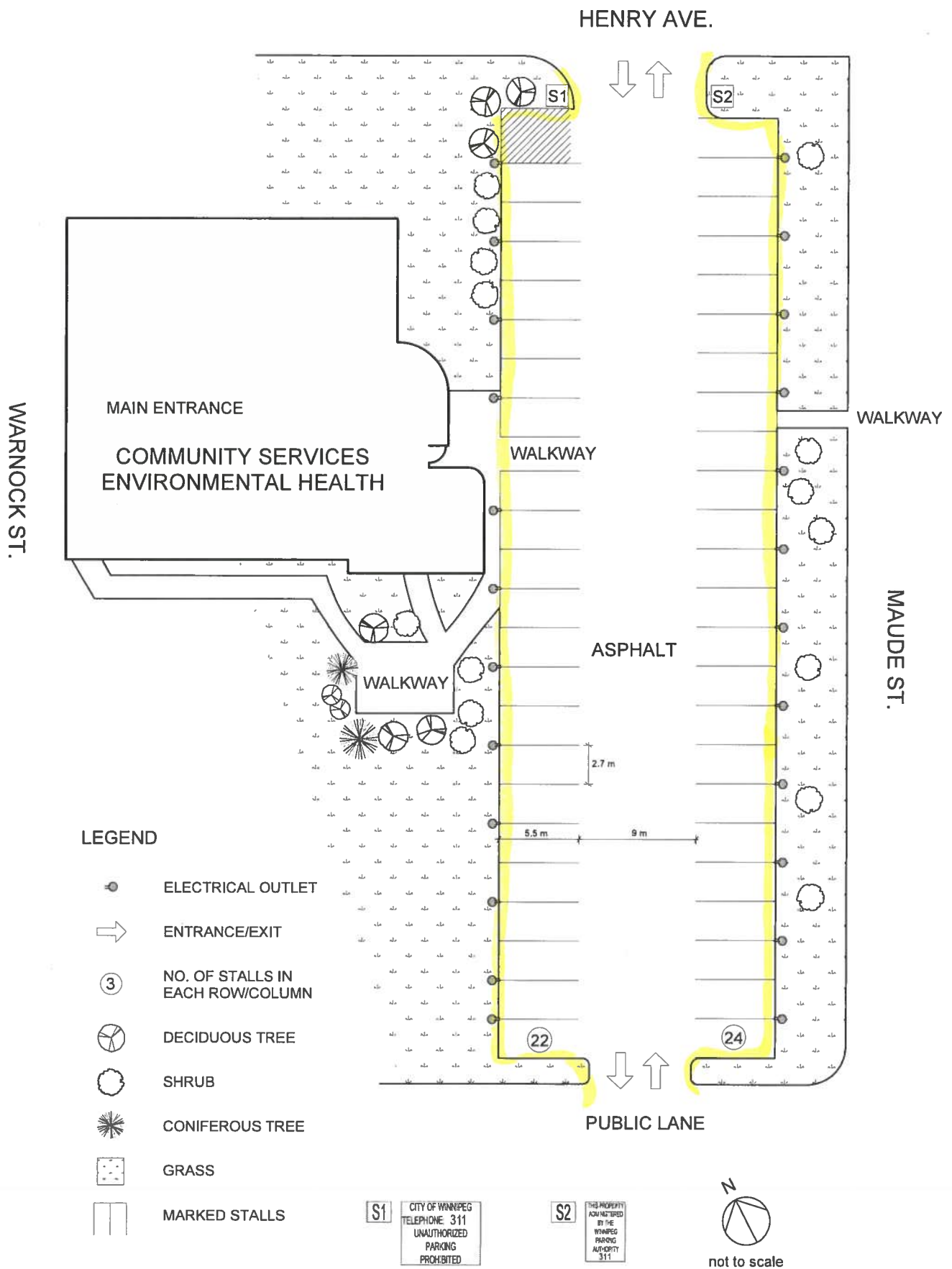

WARNOCK ST.

MAIN ENTRANCE

COMMUNITY SERVICES ENVIRONMENTAL HEALTH

LOT # 101 33 WARNOCK ST.	EST. TOTALS	HANDICAP	WPA RSVD	STAFF	VISITORS	UPDATED
	46			46		2010.06.18 M.Ho

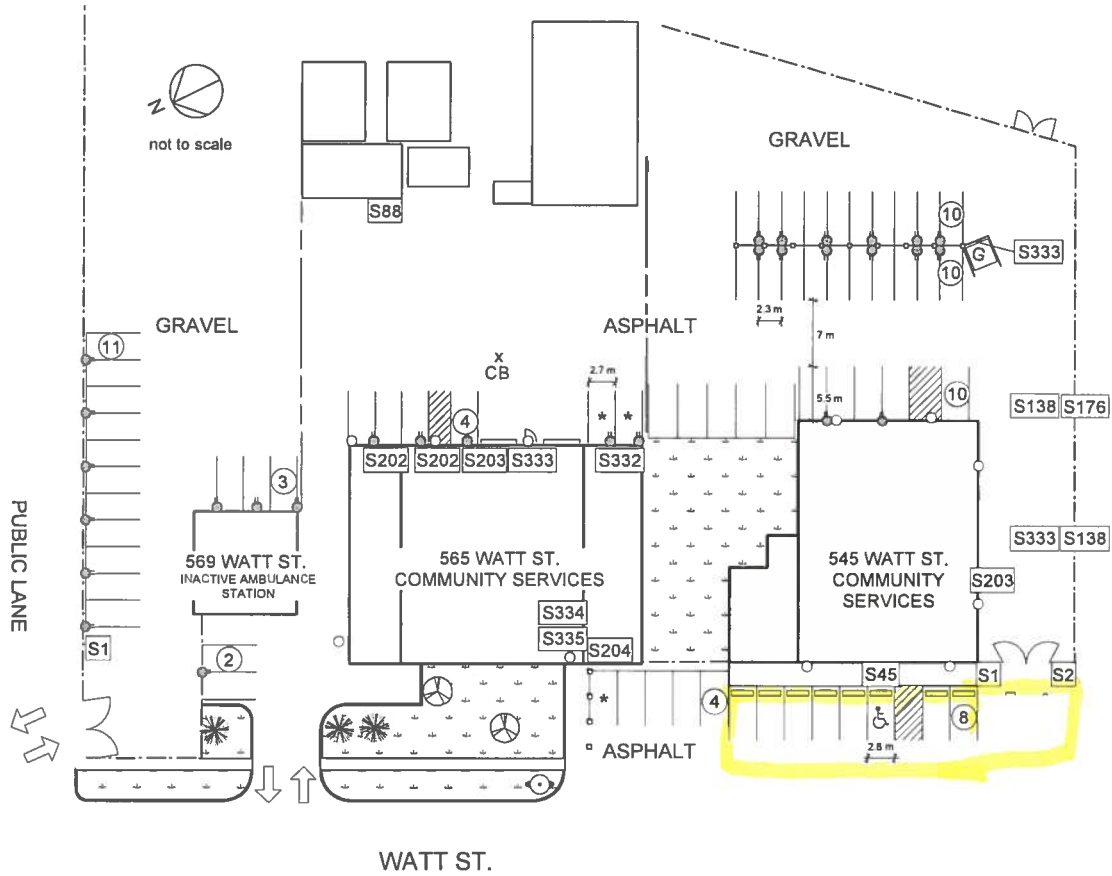

- LEGEND**
- ELECTRICAL OUTLET
 - ENTRANCE/EXIT
 - NO. OF STALLS IN EACH ROW/COLUMN
 - LIGHT
 - FIRE HYDRANT
 - CATCH BASIN
 - DECIDUOUS TREE
 - CONIFEROUS TREE
 - GRASS
 - CHAIN LINK FENCE
 - WOODEN FENCE
 - WOODEN POSTS
 - MARKED STALLS
 - GARBAGE

LOT #	EST. TOTALS	HANDICAP	WPA RSVD	STAFF	VISITORS	UPDATED
LOT # 102 545 WATT ST.	38	1		30	7	2010.07.28 M.Ho
LOT # 103 565 WATT ST.	8			4	4	2010.06.30 M.Ho
LOT # 104 569 WATT ST.	16			14	2	2010.06.30 M.Ho

★ 3 STALLS ARE FOR FOREMEN (NOT INCLUDED IN STALL COUNT)

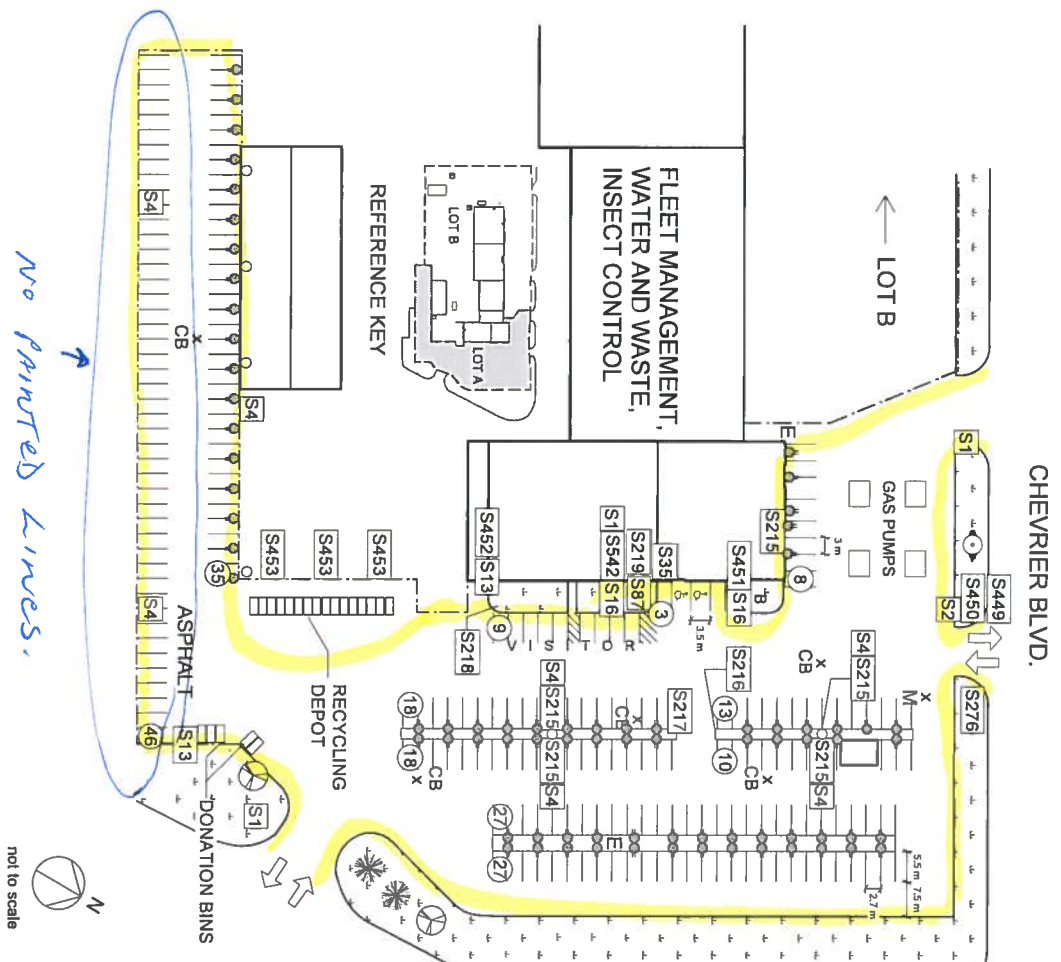

LEGEND

	ELECTRICAL OUTLET		FIRE HYDRANT
	ENTRANCE/EXIT		GRASS
	NO. OF STALLS IN EACH ROW/COLUMN		MARKED STALLS
	LIGHT		BIKE RACK
	CHAIN LINK FENCE		ELECTRICAL BOX
	CATCH BASIN		MANHOLE
	DECIDUOUS TREE		
	CONIFEROUS TREE		

	PROTECTIVE TOUR PARKED VEHICLE MUST BE LOADED FROM DOORS/LOADERS UP		NO IDLE VEHICLES HEALTHY COMPLAINTEES DONT DLE		NO IDLE VEHICLES HEALTHY COMPLAINTEES DONT DLE		NO IDLE VEHICLES HEALTHY COMPLAINTEES DONT DLE		NO IDLE VEHICLES HEALTHY COMPLAINTEES DONT DLE
	RECYCLING CENTRE		PUBLIC ENGAGEMENT MATERIALS MATERIALS MATERIALS		USE OF BLDG		NO DUMPING MATERIALS MATERIALS		VISITORS PLEASE REGISTER YOUR PLATE AT RECEPTION

LOT # 105 1539 WAVERLEY ST. (LOT A)	EST. TOTALS	HANDICAP	WPA RSVLD	STAFF	VISITORS	UPDATED
	214	2		202	10	2010.07.27 M.Ho

not to scale

WILLIAM AVE.

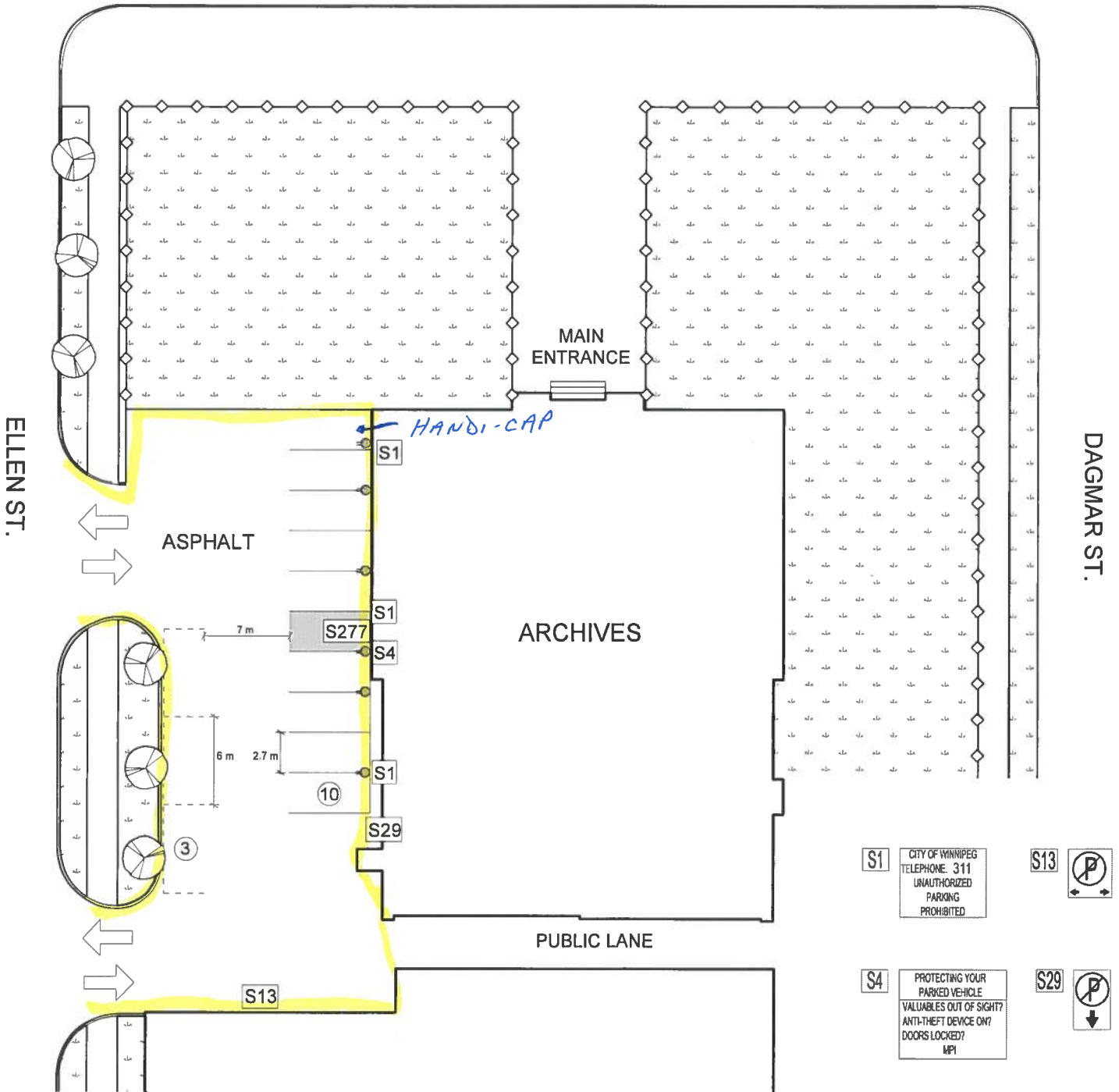

S1 CITY OF WINNIPEG
TELEPHONE 311
UNAUTHORIZED
PARKING
PROHIBITED

S13

S4 PROTECTING YOUR
PARKED VEHICLE
VALUABLES OUT OF SIGHT?
ANTI-THEFT DEVICE ON?
DOORS LOCKED?
MPI

S29

S277

This stall absolutely
RESERVED
6 AM - 6 PM
Weekdays Only
Visitors welcome
at all other times.

LEGEND

- ELECTRICAL OUTLET
- WROUGHT IRON FENCE
- UNMARKED STALLS
- ENTRANCE/EXIT
- NO. OF STALLS IN EACH ROW/COLUMN
- MARKED STALLS
- DECIDUOUS TREE
- GRASS
- RESERVED

LOT # 108 - 380 WILLIAM AVE.	EST. TOTALS	HANDICAP	WPA RSVD	STAFF	VISITORS	UPDATED
MARKED	10		1	9		2010.07.27 M.Ho
UNMARKED	3			3		





not to scale

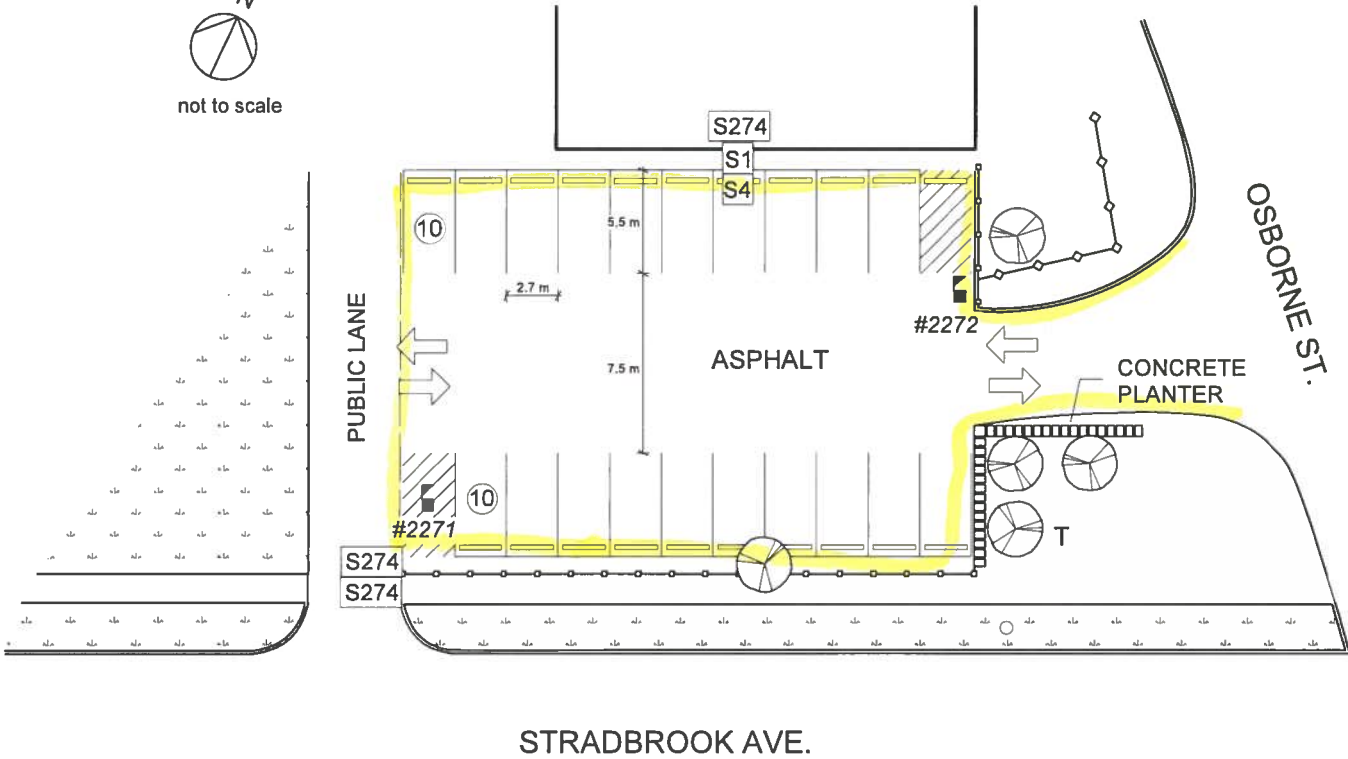

LEGEND

- ③ NO. OF STALLS IN EACH ROW/COLUMN
- LIGHT
- ◇— WROUGHT IRON FENCE
- |— WOODEN FENCE
- #1111 PAY STATIONS & NO.
- ⊗ DECIDUOUS TREE
- T PAY PHONE
- S1 CITY OF WINNIPEG TELEPHONE: 311 UNAUTHORIZED PARKING PROHIBITED
- S4 PROTECTING YOUR PARKED VEHICLE VALUABLES OUT OF SIGHT? ANTI-THEFT DEVICE ON? DOORS LOCKED? MPI
- ⊞ GRASS
- ▭ MARKED STALLS
- ➔ ENTRANCE/EXIT

Winnipeg Parking Authority

P

LOT # (number)
(name)

PUBLIC PARKING
24 HOURS

Please purchase Hourly Permit from the machine and display face up on your vehicle dash.

\$1 / \$2 / Blue Loonie

Unauthorized or improperly parked vehicles may be ticketed and towed at owner's expense and liability.

LOT # 109 145 OSBORNE ST.	EST. TOTALS	HANDICAP	WPA RSVD	STAFF	VISITORS	UPDATED
	20				20	2010.08.05 M.Ho

LEGEND

- ELECTRICAL OUTLET
- ➔ ENTRANCE/EXIT
- ③ NO. OF STALLS IN EACH ROW/COLUMN
- CHAIN LINK FENCE
- WOODEN FENCE
- DECIDUOUS TREE
- ⊙ CONIFEROUS TREE
- ⊙ LIGHT
- ⊙ BIKE RACK
- ⊙ GARBAGE
- ⊙ GRASS
- ⊙ CATCH BASIN
- ⊙ MARKED STALLS

- S1 CITY OF WINNIPEG TELEPHONE: 311 UNAUTHORIZED PARKING PROHIBITED
- S4 PROTECTING YOUR PARKED VEHICLE: VALUABLES OUT OF SIGHT? ANOTHER PERSON'S DOORS LOCKED? NOT
- S13
- S16 IDLE FREE ZONE: HEALTHY COMMUNITIES DON'T IDLE
- S21
- S45
- S51 CITY OF WINNIPEG FIRE LINE
- S139
- S148 CITY OF WINNIPEG LIBRARY VISITORS OVERFLOW PARKING
- S149 LIBRARY (EMPLOYEE) PARKING ONLY
- S150 LIBRARY PATRON PARKING ONLY
- S152 BUS LOOP TRANSIT VEHICLES ONLY
- S153 FIRE LINE (FIRE TRUCK)
- S457 CITY OF WINNIPEG PUBLIC LIBRARY CHARLESWOOD BRANCH 5014 ROBLIN BLVD
- S493 NO PARKING
- S517
- S591 STAFF PARKING ONLY
- S592 STAFF PARKING ONLY
- S590 HANDICAPED PARKING

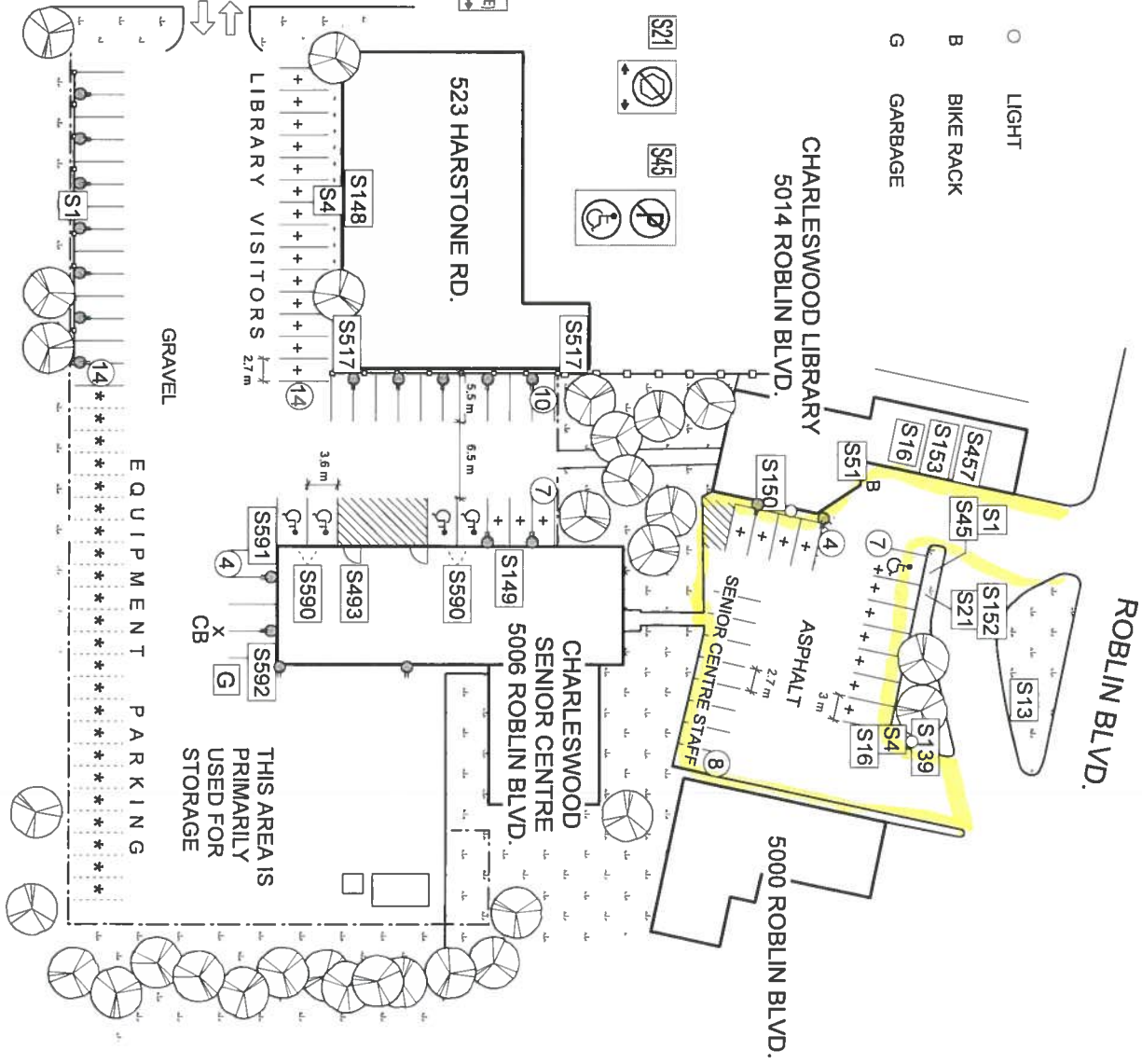

LOT #	EST. TOTALS	HANDICAP	WPA RSVD	STAFF	VISITORS	UPDATED
LOT # 88 5006 ROBLIN BLVD.	40	4	36 (10 WPA)			2010.07.27 M.Ho
LOT # 115 5014 ROBLIN BLVD.	28	1		3	24	2010.07.27 M.Ho

+ PARKING DESIGNATED FOR LIBRARY (5014 ROBLIN BLVD).
 * APPROX. 23 STALLS FOR EQUIPMENT PARKING (NOT INCLUDED IN STALL COUNT)

LEGEND

- LIGHT
- GRASS
- x CB CATCH BASIN
- ◻ MARKED STALLS
- ◻ UNMARKED STALLS
- ➔ ENTRANCE/EXIT
- ⊙ FIRE HYDRANT
- ③ NO. OF STALLS IN EACH ROW/COLUMN
- - - CHAIN-LINK FENCE
- B BIKE RACK
- E ELECTRICAL BOX
- G GARBAGE
- ☀ CONIFEROUS TREE
- ⊙ DECIDUOUS TREE
- Ⓜ PAY STATIONS & NO. #1111

NOTE:

THE UNMARKED STALLS INDICATED HERE ARE CURRENTLY UNAVAILABLE FOR PARKING.

HOWEVER, THEY SERVE AS POTENTIAL PARKING IN THE FUTURE IF AND WHEN THE TRAILERS ARE MOVED ELSEWHERE.

S1 CITY OF WINNIPEG TELEPHONE. 311 UNAUTHORIZED PARKING PROHIBITED

S4 PROTECTING YOUR PARKED VEHICLE VALUABLES OUT OF SIGHT? ANTI-THEFT DEVICE ON? DOORS LOCKED? MP1

S13

S131 S45

S272 **The Forks** OVERFLOW CUSTOMER PARKING While Visiting at The Forks 3 Hour Maximum Limit 7 Days a Week 24/7 UNAUTHORIZED PARKING PROHIBITED

S276 STOP

S273 **P** Winnipeg Parking Authority LOT # (number) (name) PERMIT OR PAYMENT REQUIRED 24 HOURS METER: 6AM - 6PM \$1.00 PER 1 HR(S) DAILY: 6AM - 6PM \$8.00 DAILY MAX EVENINGS: 6PM - 6 AM \$1.00 PER HR / \$8.00 MAX To purchase a monthly permit please contact the Winnipeg Parking Authority Please purchase Hourly Permit from the machine and display face up on your vehicle dash

S274 **P** Winnipeg Parking Authority LOT # (number) (name) PUBLIC PARKING 24 HOURS Please purchase Hourly Permit from the machine and display face up on your vehicle dash

LOT # 117 - 106 WATER AVE.	EST. TOTALS	HANDICAP	WPA RSVD	STAFF	VISITORS	UPDATED
MARKED	580	3			577	2010.08.05
UNMARKED	11				11	M.Ho



LEGEND

- ELECTRICAL OUTLET
- ENTRANCE/EXIT
- NO. OF STALLS IN EACH ROW/COLUMN
- LIGHT
- GRASS
- MARKED STALLS
- CATCH BASIN
- ELECTRICAL BOX
- RESERVED
- PAY STATION & NO. #1111

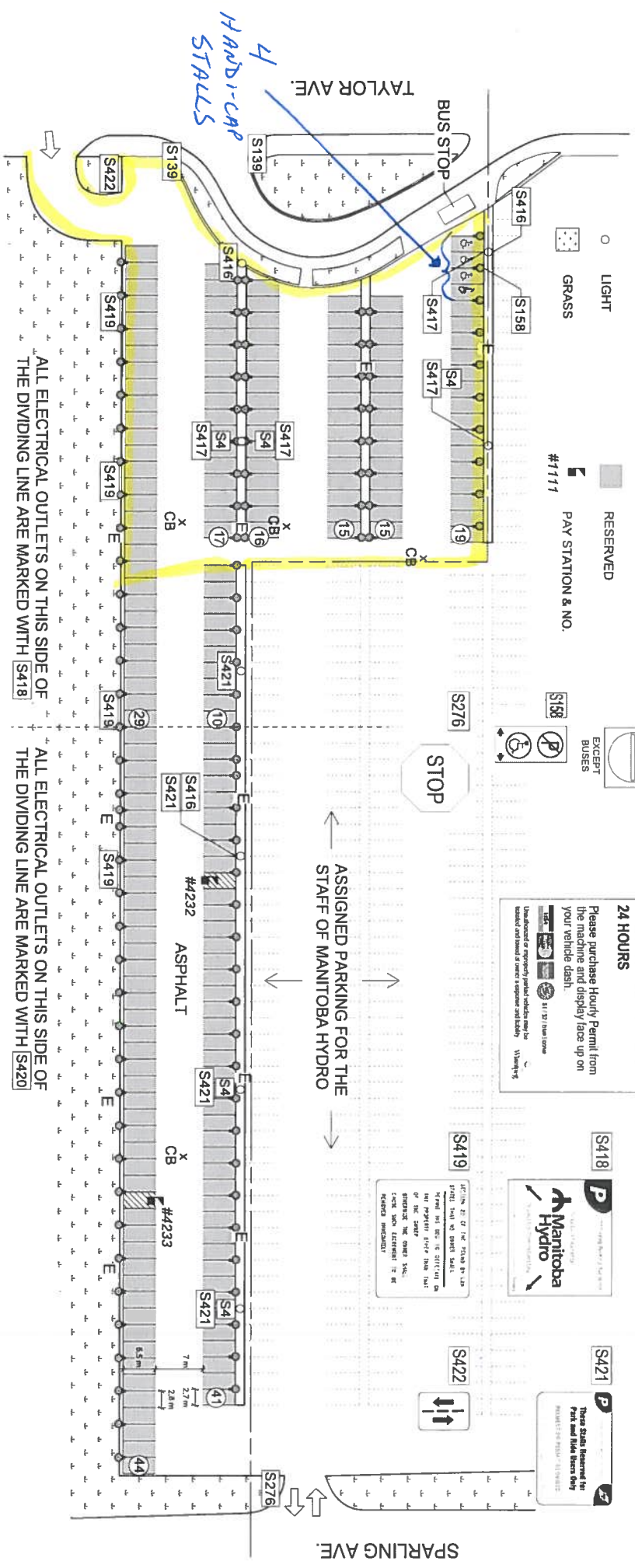

ALL ELECTRICAL OUTLETS ON THIS SIDE OF THE DIVIDING LINE ARE MARKED WITH [S418]

ALL ELECTRICAL OUTLETS ON THIS SIDE OF THE DIVIDING LINE ARE MARKED WITH [S420]

LOT #118 820 TAYLOR AVE.	EST. TOTALS 206	HANDICAP 4	WPA RVD 203	STAFF	VISITORS	UPDATED 2010.06.05 M.Ho



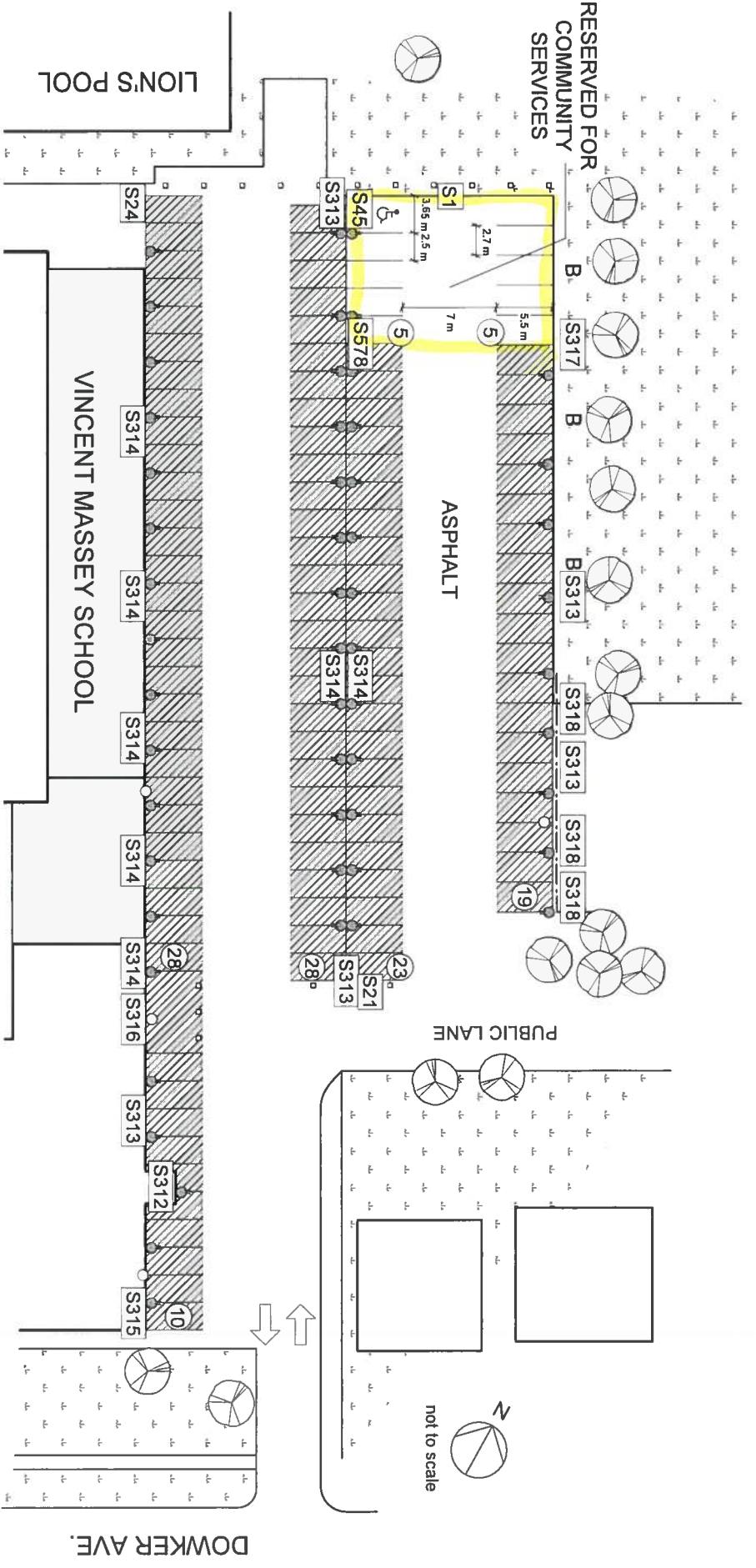

LEGEND

- ELECTRICAL OUTLET
- ENTRANCE/EXIT
- LIGHT
- NO. OF STALLS IN EACH ROW/COLUMN
- DECIDUOUS TREE
- MARKED STALLS
- BASKETBALL HOOP
- CHAIN LINK FENCE
- WOODEN POSTS
- CURRENTLY NOT MANAGED BY WPA
- GRASS

- S1 CITY OF WINNIPEG TELEPHONE 311 UNAUTHORIZED PARKING PROHIBITED
- S21
- S24 STREET PARKING ONLY
- S45
- S312 STAFF PARKING ONLY TOW AWAY ENFORCED
- S313 RESERVED PARKING
- S314 RESERVED PARKING
- S315 RESERVED PARKING
- S316
- S317 RESERVED PARKING
- S318 RESERVED PARKING
- S578 COMMUNITY SERVICES VISITOR PARKING

NO TRESPASSING
 Between 10 PM & 6 AM
 Public School Act 231 (2) (b)
 Pembina Trails School Division
 By-Law No.20

PEMBINA TRAILS SCHOOL DIVISION
 UNAUTHORIZED PARKING
 PROHIBITED DURING NORMAL SCHOOL HOURS
 10:00 P.M. - 6:00 A.M.

LOT # 122 969 DOWKER AVE.	EST. TOTALS	HANDICAP	WPA RSVD	STAFF	VISITORS	UPDATED
	10	1		5	4	2010.07.27 M.Ho

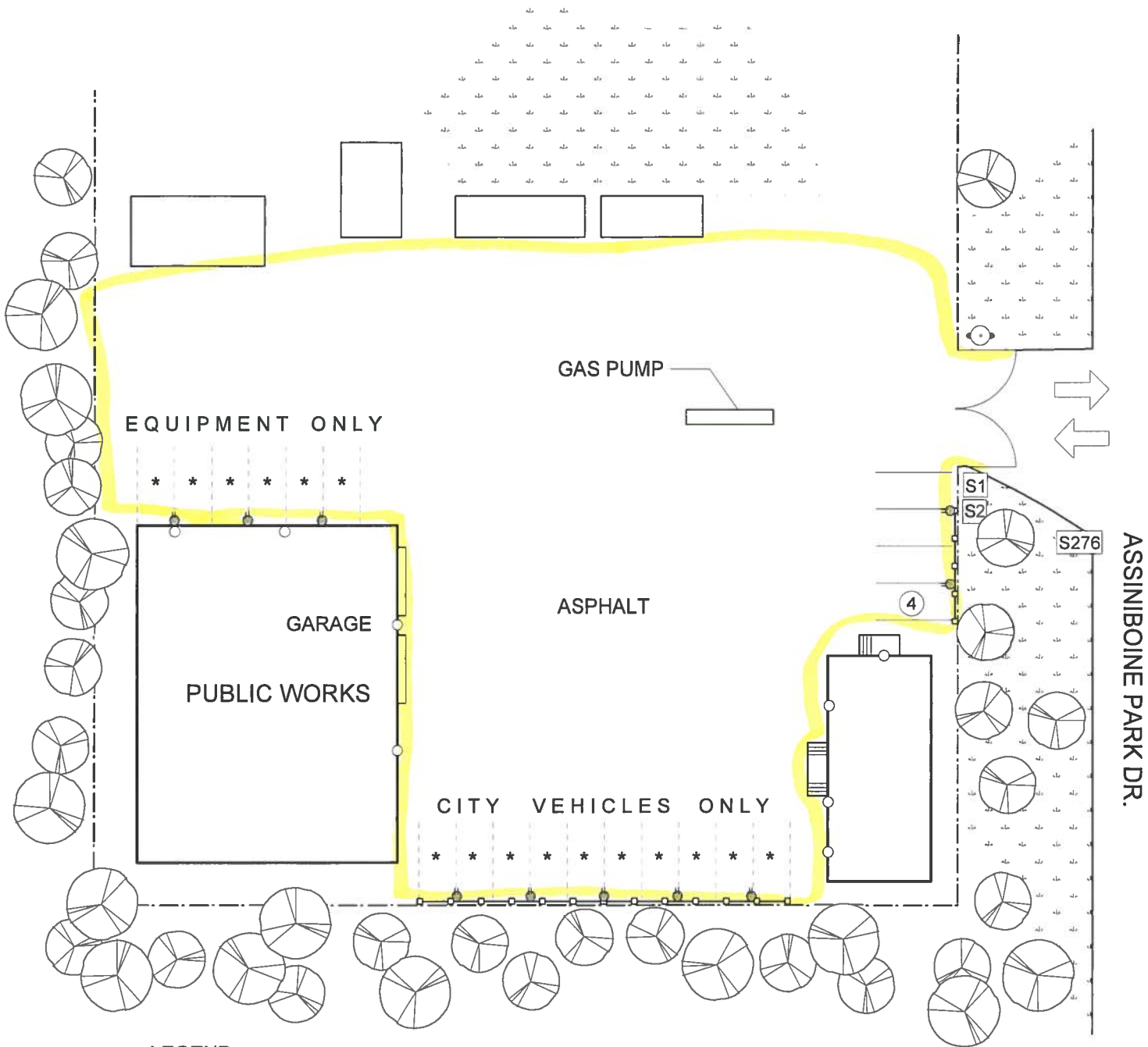

LEGEND

-  ELECTRICAL OUTLET
-  ENTRANCE/EXIT
-  NO. OF STALLS IN EACH ROW/COLUMN
-  LIGHT
-  CHAIN LINK FENCE
-  MARKED STALLS
-  WOODEN FENCE
-  FIRE HYDRANT
-  DECIDUOUS TREE
-  GRASS
-  CITY OF WINNIPEG
TELEPHONE: 311
UNAUTHORIZED
PARKING
PROHIBITED
-  THIS PROPERTY
ADMINISTERED
BY THE
WINNIPEG
PARKING
AUTHORITY
311
-  S276
-  STOP

LOT # 123 735 ASSINIBOINE PARK DR.	EST. TOTALS	HANDICAP	WPA RSVD	STAFF	VISITORS	UPDATED
	4			4		2010.07.27 M.Ho

* 16 STALLS FOR EQUIPMENT AND CITY VEHICLES (NOT INCLUDED IN STALL COUNT)



not to scale

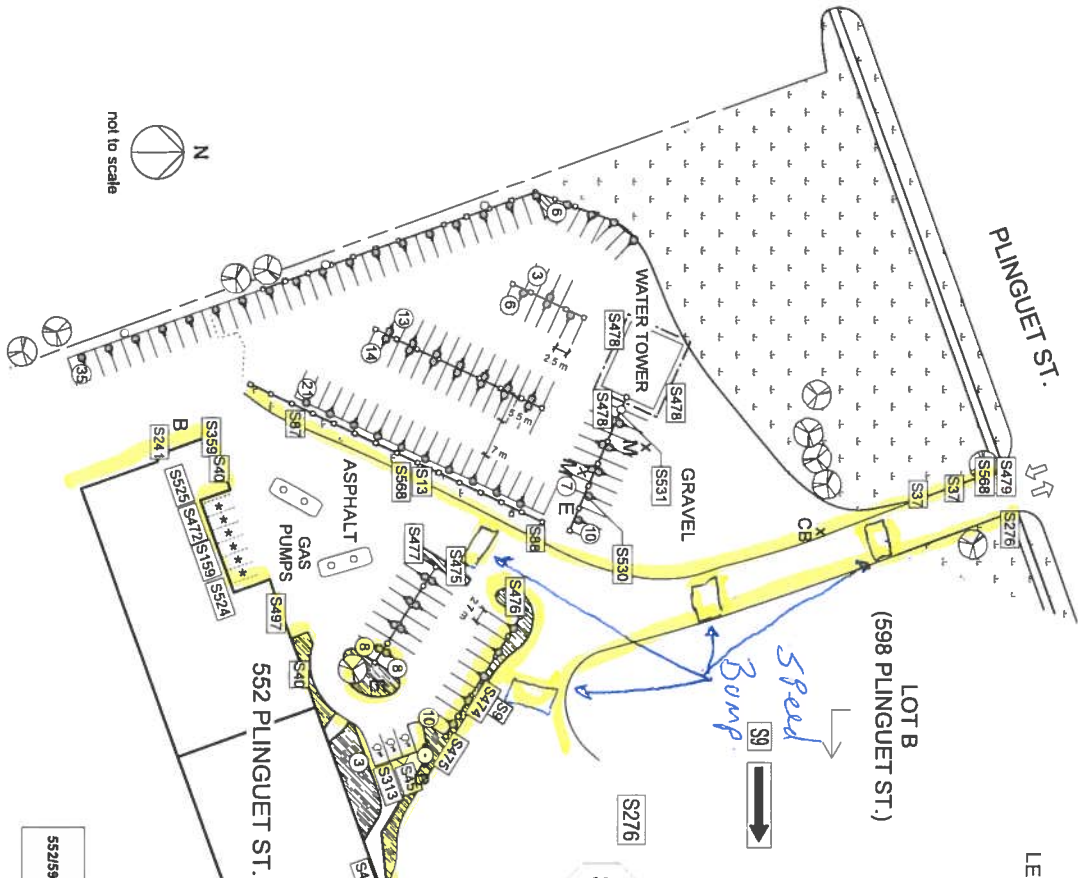

LEGEND

- ELECTRICAL OUTLET
- ⇨ ENTRANCE/EXIT
- ③ NO. OF STALLS IN EACH ROW/COLUMN
- LIGHT
- CHAIN LINK FENCE
- WOODEN FENCE
- ⊙ FIRE HYDRANT
- X MANHOLE
- ⊗ DECIDUOUS TREE
- ▨ SHRUBS/PLANTERS
- ▨ GRASS
- X CB CATCH BASIN
- ▭ MARKED STALLS
- G GARBAGE
- B BIKE RACK
- E ELECTRICAL BOX
- ⊗ CITY OF WINNIPEG NO PARKING
- ⊗ CITY OF WINNIPEG RESERVED PARKING
- ⊗ CITY OF WINNIPEG NO TRAMPING
- ⊗ CITY OF WINNIPEG PRIVATE PROPERTY NO TRESPASSING NO PARKING
- ⊗ CITY OF WINNIPEG WATER AND WASTE DEPT. UNAUTHORIZED PARKING PROHIBITED
- ⊗ CITY OF WINNIPEG EMERGENCY SERVICES
- ⊗ CITY OF WINNIPEG WATER DIVISION S27 PLINGUET
- ⊗ CITY OF WINNIPEG WATER AND WASTE DEPT. SILENT ALARM
- ⊗ CITY OF WINNIPEG PRIVATE PROPERTY NO TRESPASSING NO PARKING
- ⊗ CITY OF WINNIPEG WATER AND WASTE DEPT. UNAUTHORIZED PARKING PROHIBITED
- ⊗ CITY OF WINNIPEG EMERGENCY SERVICES
- ⊗ CITY OF WINNIPEG WATER DIVISION S27 PLINGUET
- ⊗ CITY OF WINNIPEG WATER AND WASTE DEPT. SILENT ALARM
- ⊗ CITY OF WINNIPEG PRIVATE PROPERTY NO TRESPASSING NO PARKING
- ⊗ CITY OF WINNIPEG WATER AND WASTE DEPT. UNAUTHORIZED PARKING PROHIBITED
- ⊗ CITY OF WINNIPEG EMERGENCY SERVICES

LOT # 124 552598 PLINGUET ST. (LOT A)	EST. TOTALS	HANDICAP	WPA RSVD	STAFF	VISITORS	UPDATED
	144	3		129	12	2010.07.29 M.Ho

* 6 STALLS FOR SUPERINTENDENT AND EMERGENCY PERSONNEL. (NOT INCLUDED IN STALL COUNT)

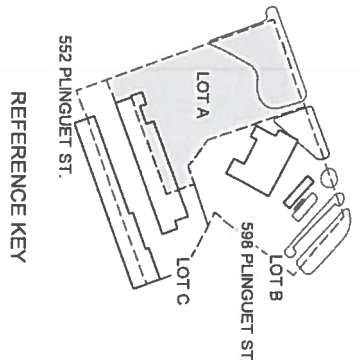

REFERENCE KEY

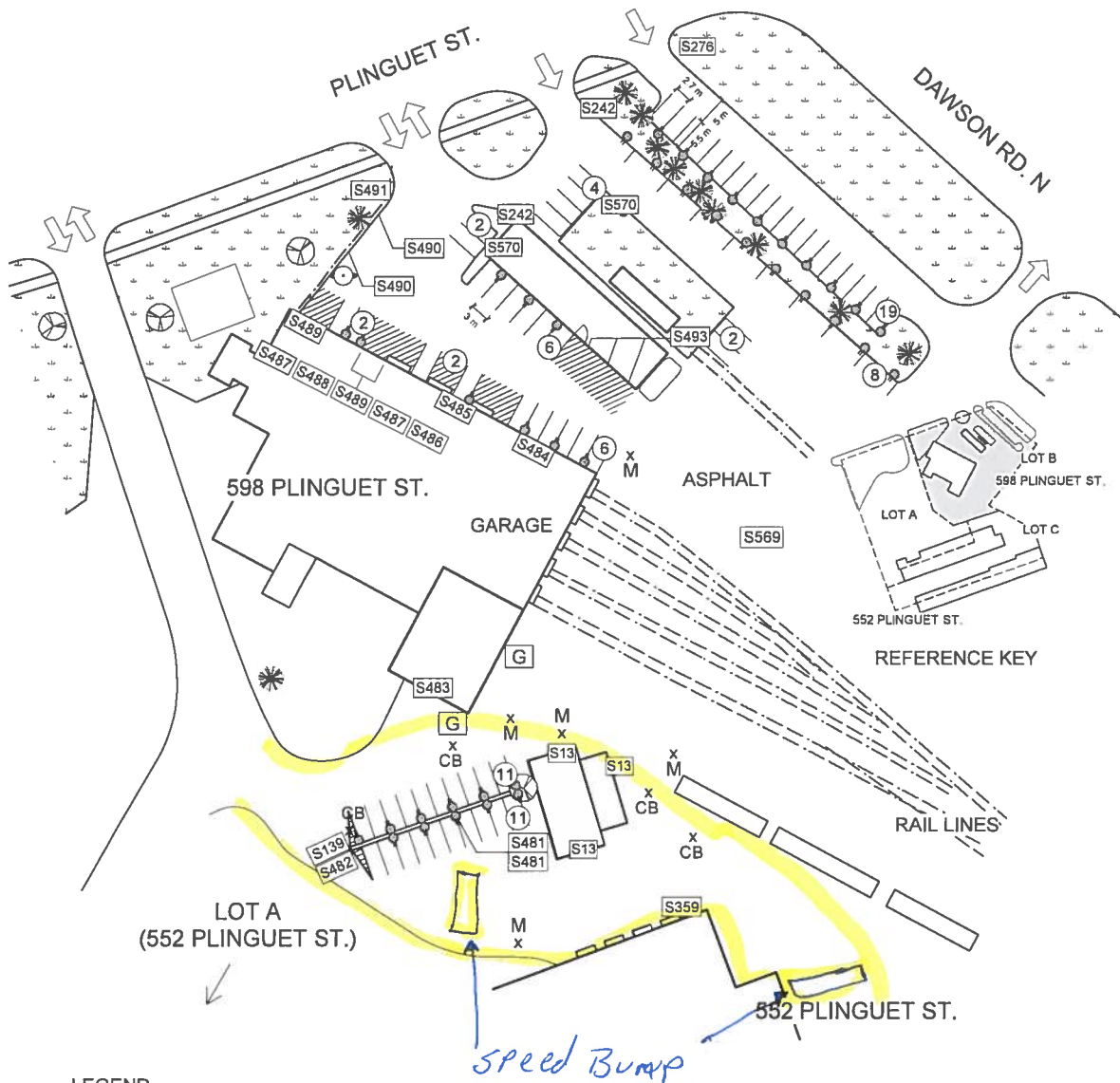

LEGEND

- ⦿ ELECTRICAL OUTLET
- ➡ ENTRANCE/EXIT
- ③ NO. OF STALLS IN EACH ROW/COLUMN
- LIGHT
- ⦿ FIRE HYDRANT
- ⊙ DECIDUOUS TREE
- ⊙ CONIFEROUS TREE
- ⊙ GRASS
- ▭ MARKED STALLS
- CHAIN LINK FENCE
- G GARBAGE
- x M MANHOLE
- x CB CATCH BASIN

S13

S139

S242

CITY OF WINNIPEG
UNAUTHORIZED
PARKING
PROHIBITED

S276

STOP

S359

THIS AREA PROTECTED BY
CAMERA AND
SILENT ALARM
24 HR. SURVEILLANCE

S481

S482

S483

598
PLINGUET ST
SW DOOR

S484

598
PLINGUET ST
SE DOOR

S485

UNIT 700
ONLY

S486

598
PLINGUET ST
NE DOOR

S487

NO PARKING
STORES ONLY

S488

STORE HOURS
7:30 a.m. - 3:50 p.m.
CLOSED
9:45 a.m. - 10:00 a.m.
12:00 p.m. - 12:30 p.m.
2:30 p.m. - 2:45 p.m.

S489

RECEIVING DOOR
NO PARKING

S490

PRIVATE
PARKING

S491

CITY OF WINNIPEG
Greater Winnipeg Water District
Railway Terminal
598 Plinguet St

S493

NO PARKING

S569

MEN
EQUIPMENT
WORKING
REDUCE
SPEED

S570



LOT # 124 552/598 PLINGUET ST. (LOT B)	EST. TOTALS	HANDICAP	WPA RSVD	STAFF	VISITORS	UPDATED
	73			67	6	2010.07.29 M.Hb

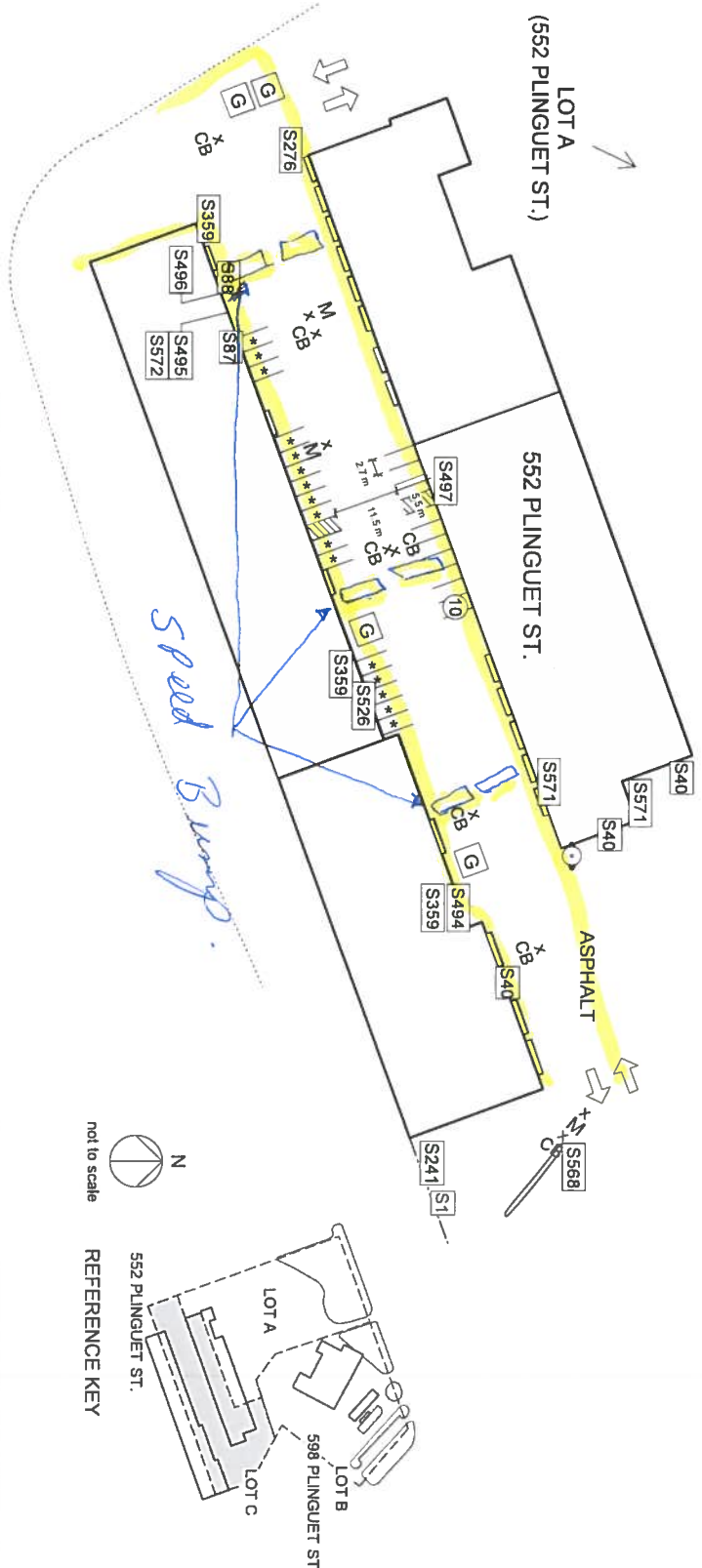

LEGEND

- CHAIN LINK FENCE
- ELECTRICAL OUTLET
- ⇨ ENTRANCE/EXIT
- ③ NO. OF STALLS IN EACH ROW/COLUMN
- X CB CATCH BASIN
- G GARBAGE
- M MANHOLE
- ⊕ FIRE HYDRANT
- MARKED STALLS

S1	CITY OF MONTREAL TELEPHONE STI UTILITIES PROHIBITED	S40	NO PARKING BETWEEN SIGNS WATER FILING STATION	S497	EMPLOYEES ONLY	S526	CUSTOMER PARKING ONLY	S568	MAXIMUM 20 km/h	S571	WASH/BAY WATER AND WASTE RECYCLING ONLY	S572	CAUTION HOT SURFACES 100°C AROUND STEAM PIPE
S276	STOP	S87	NO PARKING BETWEEN SIGNS WATER FILING STATION	S499	NO PARKING BETWEEN SIGNS WATER FILING STATION	S241		S359	THIS AREA PROTECTED BY CAMERA AND SILENT ALARM 24H SURVEILLANCE	S494	STORES RECEIVING 552 Plinguet		
S276	STOP	S87	NO PARKING BETWEEN SIGNS WATER FILING STATION	S499	NO PARKING BETWEEN SIGNS WATER FILING STATION	S241		S359	THIS AREA PROTECTED BY CAMERA AND SILENT ALARM 24H SURVEILLANCE	S494	STORES RECEIVING 552 Plinguet		
S276	STOP	S87	NO PARKING BETWEEN SIGNS WATER FILING STATION	S499	NO PARKING BETWEEN SIGNS WATER FILING STATION	S241		S359	THIS AREA PROTECTED BY CAMERA AND SILENT ALARM 24H SURVEILLANCE	S494	STORES RECEIVING 552 Plinguet		

LOT # 124	EST. TOTALS	HANDICAP	WPA RSVD	STAFF	VISITORS	UPDATED
552/598 PLINGUET ST. (LOT C)	10			10		2010.07.29 M.Ho

* 16 STALLS FOR LOADING AND CITY VEHICLES (NOT INCLUDED IN STALL COUNT)

lot # 128 960 Thomas

