

NOTE: CHAINAGES SHOWN ARE ALONG E. R. OF BERTHA ST.

WATER SERVICE INFORMATION

ADDRESS	SIZE (mm) MATERIAL (STREET)	SIZE (mm) MATERIAL (PROP.)	SHORT & LONG MEASUREMENT	CORP. LOCATION	REMARKS
110 JAMES AVE COMMERCIAL	150 PVC	150 PVC	3.97 EWL BLDG	OPP VALVE	SERV. OFF JAMES
128 JAMES AVE COMMERCIAL	12 LEAD	12 LEAD	4.0 EEL BERTHA 24.41 WEL BLDG	0.2 W OF S/C	SERV. OFF JAMES RENEW TO R
128 JAMES AVE SPRINKLER	150 PVC	150 PVC	12.10 WEL BLDG 19.76 WEL BERTHA	OPP VALVE	SERV. OFF JAMES RENEW TO R
90 MARKET AVE COMMERCIAL	38 COPPER	38 COPPER	2.45 SNL BLDG 5.01 NSL MARKET	0.5 S OF S/C	SERV. OFF BERTHA RECONNECT TO SERVICE
113 MARKET AVE SPRINKLER	150 PVC	150 PVC	11.49 WEL BLDG 11.50 WEL BERTHA	OPP VALVE	SERV. OFF MARKET

* SERVICES TO BE RENEWED TO R. ALL OTHERS TO BE RECONNECTED

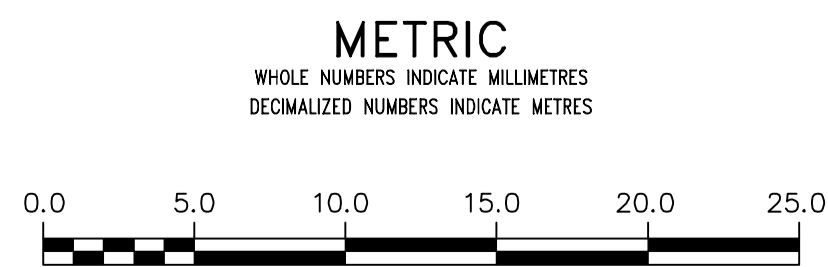
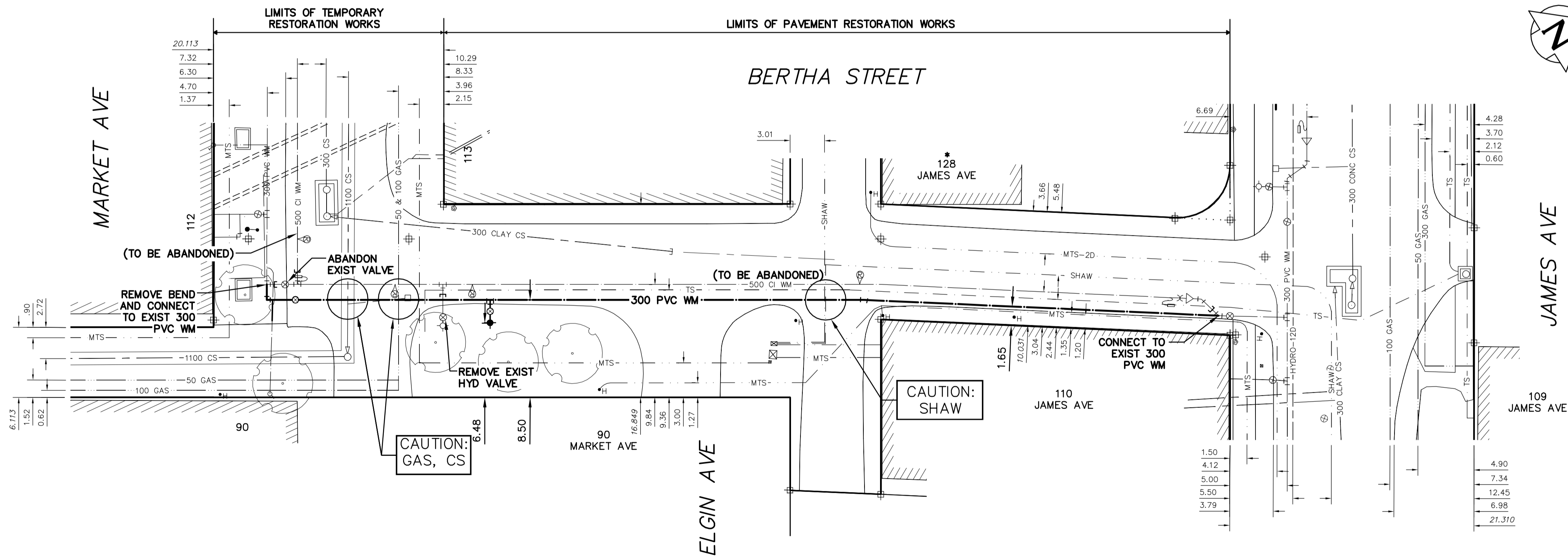

<p>WARNING</p> <p>IF POWER EQUIPMENT OR EXPLOSIVES ARE TO BE USED FOR EXCAVATION ON THIS PROJECT THE CONTRACTOR MUST:</p> <ol style="list-style-type: none"> 1) NOTIFY THE GAS COMPANY OF THE PROPOSED LOCATION OF EXCAVATION. 2) TAKE PRECAUTION TO AVOID DAMAGE TO GAS COMPANY INSTALLATIONS. <p>SEE PROVINCIAL REGULATION 210/72 FOR DETAILS</p>	<p>LOCATION APPROVED UNDERGROUND STRUCTURES</p> <p>SUPV. U/G STRUCTURES COMMITTEE _____ DATE _____</p> <p>NOTE: LOCATION OF UNDERGROUND STRUCTURES AS SHOWN ARE BASED ON THE BEST INFORMATION AVAILABLE BUT NO GUARANTEE IS GIVEN THAT ALL EXISTING UTILITIES ARE SHOWN OR THAT THE GIVEN LOCATIONS ARE EXACT. CONFIRMATION OF EXISTENCE AND EXACT LOCATION OF ALL SERVICES MUST BE OBTAINED FROM THE INDIVIDUAL UTILITIES BEFORE PROCEEDING WITH CONSTRUCTION.</p>	<p>B.M. ELEV. _____</p> <p>CONSTRUCTION COMPLETION DATE: YYYY MM DD _____</p>	<p>ENGINEER'S SEAL</p> <p>ORIGINAL SIGNED BY S.R.J. COURNOYER 14-05-08</p> <p>CONSULTANT DRAWING NUMBER _____</p>	<p>THE CITY OF WINNIPEG WATER AND WASTE DEPARTMENT ENGINEERING DIVISION</p> <p>2014 WATER RENEWALS</p> <p>BERTHA STREET MARKET AVENUE TO JAMES AVENUE</p>	<p>SHEET 10 OF 10</p> <p>CITY DRAWING NUMBER</p> <p>D-13608</p>