

WATER SERVICE INFORMATION

ADDRESS	SIZE (mm)	SIZE (mm)	SHORT & LONG MEASUREMENT	CORP. LOCATION	REMARKS
247 THOMPSON DR	20	20	5' SNL HSE	6' N 2ND HYD N NIGHTINGALE	LOT-W.180'#115. BK.16,PG.14,SEPT. 3/03
RESIDENTIAL	CU	CU	-	-	L.O.P. - NOTIFIED - 426 DW/M.J.
252 THOMPSON DR	UNKN	20	7' N/SHL	BUILDING 30.0'	-
RESIDENTIAL	UNKN	CU	-	-	-
249 THOMPSON DR	UNKN	20	18' N OF S SIDE	BUILDING 35.0'	-
RESIDENTIAL	UNKN	CU	-	-	-
256 THOMPSON DR	UNKN	20	11' N.OF S/SIDE BLDG.	PROPERTY 1.0'	-
RESIDENTIAL	UNKN	CU	-	-	-
259 THOMPSON DR	UNKN	20	8' N OF S SIDE HSE	0.0'	-
RESIDENTIAL	UNKN	CU	-	-	-
263 THOMPSON DR	UNKN	UNKN	4' N OF S SIDE	0.0'	-
RESIDENTIAL	UNKN	UNKN	-	-	-
260 THOMPSON DR	UNKN	20	10' S OF N SIDE	0.0'	-
RESIDENTIAL	UNKN	CU	-	-	-
267 THOMPSON DR	UNKN	UNKN	8' N OF S SIDE	0.0'	-
RESIDENTIAL	UNKN	UNKN	-	-	-
264 THOMPSON DR	UNKN	20	2' S OF N LINE HOUSE	0.0'	-
RESIDENTIAL	UNKN	CU	-	-	-
270 THOMPSON DR	UNKN	UNKN	4' S OF S SIDE	0.0'	-
RESIDENTIAL	UNKN	UNKN	-	-	-
271 THOMPSON DR	UNKN	UNKN	6' S OF S SIDE	0.0'	-
RESIDENTIAL	UNKN	UNKN	-	-	-
274 THOMPSON DR	UNKN	20	12' S OF S	BUILDING 51.0'	-
RESIDENTIAL	UNKN	CU	-	-	-
275 THOMPSON DR	20	12	6' SSL HSE	2' N S/C	LOT W 1/2 121, REPLACE 1/2"
RESIDENTIAL	CU	LEAD	-	-	CORP. W/3/4" CORP.
295 THOMPSON DR	20	20	1' S OF S SIDE	26' SSL BRUCE	NO REMARKS
RESIDENTIAL	CU	CU	-	-	-
278 THOMPSON DR	UNKN	UNKN	8' S OF N SIDE	0.0'	-
RESIDENTIAL	UNKN	UNKN	-	-	-
305 THOMPSON DR	UNKN	UNKN	UNKNOWN	UNKNOWN	-
RESIDENTIAL	UNKN	UNKN	-	-	-

NOTE: CHAINAGES SHOWN ARE ALONG E. R. OF THOMPSON DR

THOMPSON DRIVE

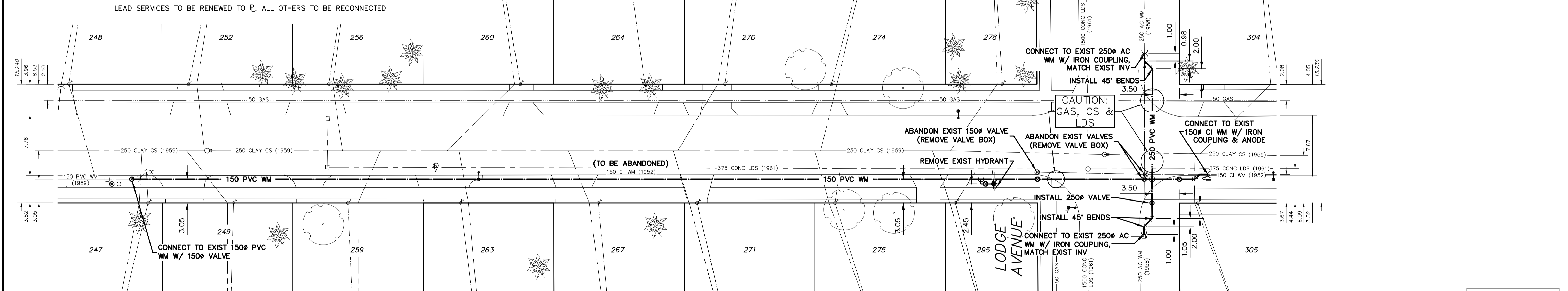

NOTE:
ALL GATE VALVES ARE CLOCKWISE TO OPEN W/ A RED OPERATING NUT

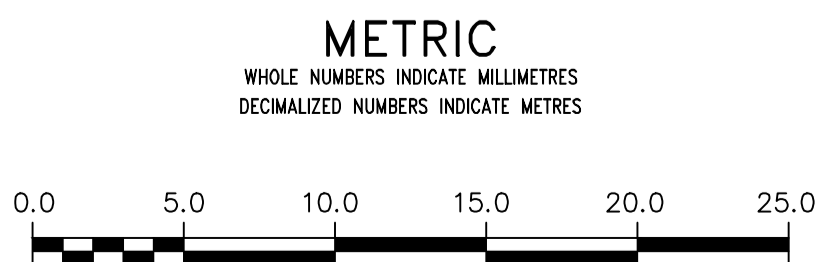

WARNING
IF POWER EQUIPMENT OR EXPLOSIVES ARE TO BE USED FOR EXCAVATION ON THIS PROJECT THE CONTRACTOR MUST:
1) NOTIFY THE GAS COMPANY OF THE PROPOSED LOCATION OF EXCAVATION.
2) TAKE PRECAUTION TO AVOID DAMAGE TO GAS COMPANY INSTALLATIONS.
SEE PROVINCIAL REGULATION 21072 FOR DETAILS

LOCATION APPROVED UNDERGROUND STRUCTURES
SUPV. U/G STRUCTURES COMMITTEE DATE
NOTE:
LOCATION OF UNDERGROUND STRUCTURES AS SHOWN ARE BASED ON THE BEST INFORMATION AVAILABLE BUT NO GUARANTEE IS GIVEN THAT ALL EXISTING UTILITIES ARE SHOWN OR THAT THE GIVEN LOCATIONS ARE EXACT. CONFIRMATION OF EXISTENCE AND EXACT LOCATION OF ALL SERVICES MUST BE OBTAINED FROM THE INDIVIDUAL UTILITIES BEFORE PROCEEDING WITH CONSTRUCTION.

B.M. ELEV.	CONSTRUCTION COMPLETION DATE: YYYY MM DD
2	BID OPPORTUNITY 382-2014 APRIL/14 P.R.
1	DESIGN REVIEW W & W APRIL/14 P.R.
NO.	REVISIONS DATE BY

WSP
1600 BUFFALO PLACE
WINNIPEG, MB, R3T 6B8
PHONE: 204-477-6650
FAX: 204-474-2864
WWW.WSPGROUP.COM

DESIGNED BY: P.R.	CHECKED BY: S.M.
DRAWN BY: R.H.	APPROVED BY: I.McK.
SCALE: HORIZONTAL 1:250	RELEASED FOR CONSTRUCTION
VERTICAL 1:50	S. COURNOYER, P. ENG
DATE: 2014 04 16	DATE: 2014 04 15

ENGINEER'S SEAL
PROVINCE OF MANITOBA
REGISTERED PROFESSIONAL ENGINEER
I.G. McKINNON

CONSULTANT DRAWING NUMBER
141-13765-08

THE CITY OF WINNIPEG
WATER AND WASTE DEPARTMENT
ENGINEERING DIVISION

2014 WATERMAIN RENEWALS

THOMPSON DRIVE
115M SSL OF LODGE AVENUE TO
5M>NNL OF LODGE AVENUE

SHEET 1 OF 1
CITY DRAWING NUMBER
D-13577

