

NOTE: CHAINAGES SHOWN ARE ALONG E. R. OF VALOUR RD

VALOUR ROAD

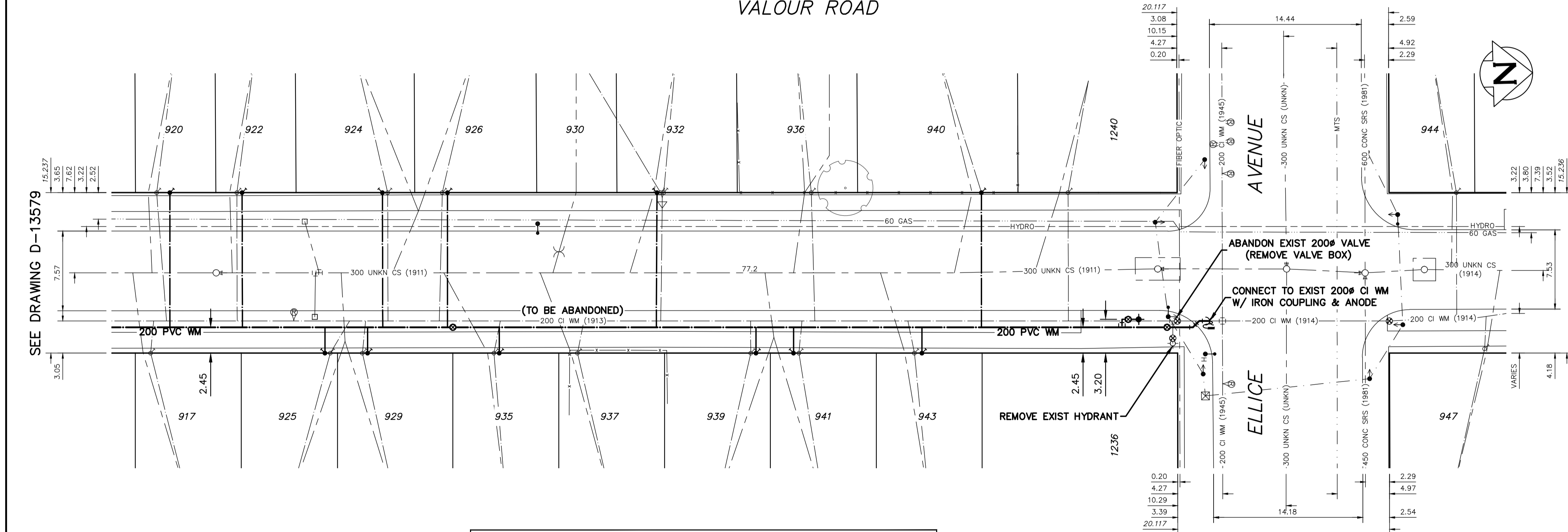

WATER SERVICE INFORMATION					
ADDRESS	SIZE (mm) MATERIAL (STREET)	SIZE (mm) MATERIAL (PROP.)	SHORT & LONG MEASUREMENT	CORP. LOCATION	REMARKS
917 VALOUR RD	20 CU	20	3' NSHL	320' SSL ELLICE AVE	1' N SC
920 VALOUR RD	12 LEAD	12	1" SNL S WINDOW	318' SSL ELLICE AVE	3' N SC
922 VALOUR RD	12 LEAD	12	293' SSL ELLICE AVE	OPP SC	
924 VALOUR RD	20 LEAD	20	264' SSL ELLICE AV	6' N SC	
926 VALOUR RD	20 LEAD	20	254' SSL ELLICE AVE	1' N SC	
928 VALOUR RD	20 LEAD	20	2' NSHL	OPP SC	
930 VALOUR RD	20 LEAD	20	246' SSL ELLICE AVE	OPP SC	
932 VALOUR RD	20 LEAD	20	229' SSL ELLICE AVE	1' S SC	
934 VALOUR RD	12 LEAD	12	5' NSHL	2' N SC	
936 VALOUR RD	20 LEAD	20	213' SSL ELLICE AVE	OPP SC	
938 VALOUR RD	20 CU	20	4' NSHL	2' N SC	
940 VALOUR RD	20 CU	20	187' SSL ELLICE AVE	OPP SC	
942 VALOUR RD	20 LEAD	20	8' NSHL #932 VALOUR	OPP SC	
944 VALOUR RD	20 LEAD	20	161' SSL ELLICE AVE	OPP SC	
946 VALOUR RD	20 LEAD	20	161' SSL ELLICE AVE	OPP SC	
948 VALOUR RD	12 LEAD	12	1' NSHL	1' N SC	
950 VALOUR RD	20 LEAD	20	118' SSL ELLICE AVE	1' N SC	
952 VALOUR RD	20 CU	20	8' NSHL	1' N SC	
954 VALOUR RD	12 CU	12	114' SSL ELLICE AVE	1' N SC	
956 VALOUR RD	12 CU	12	4' NSHL	2' S SC	
958 VALOUR RD	20 LEAD	20	82' SSL ELLICE AVE	2' S SC	
960 VALOUR RD	20 CU	20	6' NSHL	2' S SC	
962 VALOUR RD	20 CU	20	61' SSL ELLICE AVE		
964 VALOUR RD					
966 VALOUR RD					
968 VALOUR RD					
970 VALOUR RD					
972 VALOUR RD					
974 VALOUR RD					
976 VALOUR RD					
978 VALOUR RD					
980 VALOUR RD					
982 VALOUR RD					
984 VALOUR RD					
986 VALOUR RD					
988 VALOUR RD					
990 VALOUR RD					
992 VALOUR RD					
994 VALOUR RD					
996 VALOUR RD					
998 VALOUR RD					
1000 VALOUR RD					

LEAD SERVICES TO BE RENEWED TO R. ALL OTHERS TO BE RECONNECTED

NOTE: ALL GATE VALVES ARE CLOCKWISE TO OPEN W/ A RED OPERATING NUT

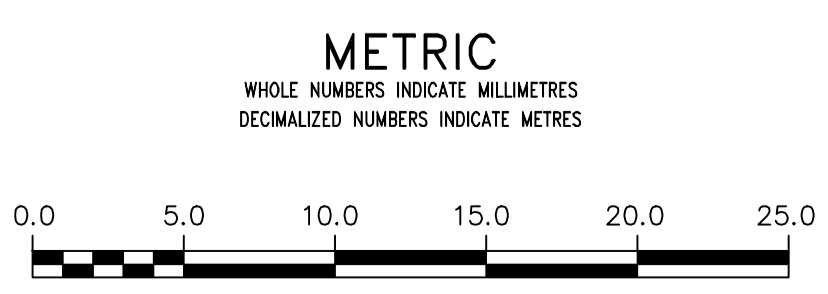

WARNING
IF POWER EQUIPMENT OR EXPLOSIVES ARE TO BE USED FOR EXCAVATION ON THIS PROJECT THE CONTRACTOR MUST:
1) NOTIFY THE GAS COMPANY OF THE PROPOSED LOCATION OF EXCAVATION.
2) TAKE PRECAUTION TO AVOID DAMAGE TO GAS COMPANY INSTALLATIONS.
SEE PROVINCIAL REGULATION 210/72 FOR DETAILS

LOCATION APPROVED UNDERGROUND STRUCTURES
SUPV. U/G STRUCTURES COMMITTEE DATE
NOTE: LOCATION OF UNDERGROUND STRUCTURES AS SHOWN ARE BASED ON THE BEST INFORMATION AVAILABLE BUT NO GUARANTEE IS GIVEN THAT ALL EXISTING UTILITIES ARE SHOWN OR THAT THE GIVEN LOCATIONS ARE EXACT. CONFIRMATION OF EXISTENCE AND EXACT LOCATION OF ALL SERVICES MUST BE OBTAINED FROM THE INDIVIDUAL UTILITIES BEFORE PROCEEDING WITH CONSTRUCTION.

B.M. ELEV.			
CONSTRUCTION COMPLETION DATE: YYYY MM DD			
NO.	REVISIONS	DATE	BY
2	BID OPPORTUNITY 382-2014	APRIL/14	P.R.
1	DESIGN REVIEW W & W	APRIL/14	P.R.
NO.	REVISIONS	DATE	BY

WSP 1600 BUFFALO PLACE WINNIPEG, MB, R3T 6B8 PHONE: 204-477-6650 FAX: 204-474-2864 WWW.WSPGROUP.COM

DESIGNED BY P.R. CHECKED BY S.M.
DRAWN BY R.H. APPROVED BY I.McK.
SCALE: HORIZONTAL 1:250 VERTICAL 1:50
RELEASED FOR CONSTRUCTION S. COURNOYER, P. ENG
DATE 2014 04 16 DATE 2014 04 15

ENGINEER'S SEAL
PROVINCE OF MANITOBA
REGISTERED PROFESSIONAL ENGINEER
I. G. McKINNON

CONSULTANT DRAWING NUMBER 141-13765-11

THE CITY OF WINNIPEG
WATER AND WASTE DEPARTMENT
ENGINEERING DIVISION

2014 WATERMAIN RENEWALS

VALOUR ROAD
65M>NNL OF DYSON AVENUE TO
5M>NNL OF ELLICE AVENUE

SHEET 3 OF 3
CITY DRAWING NUMBER D-13580

