

MAIN FLOOR PLAN
Scale: 1:75

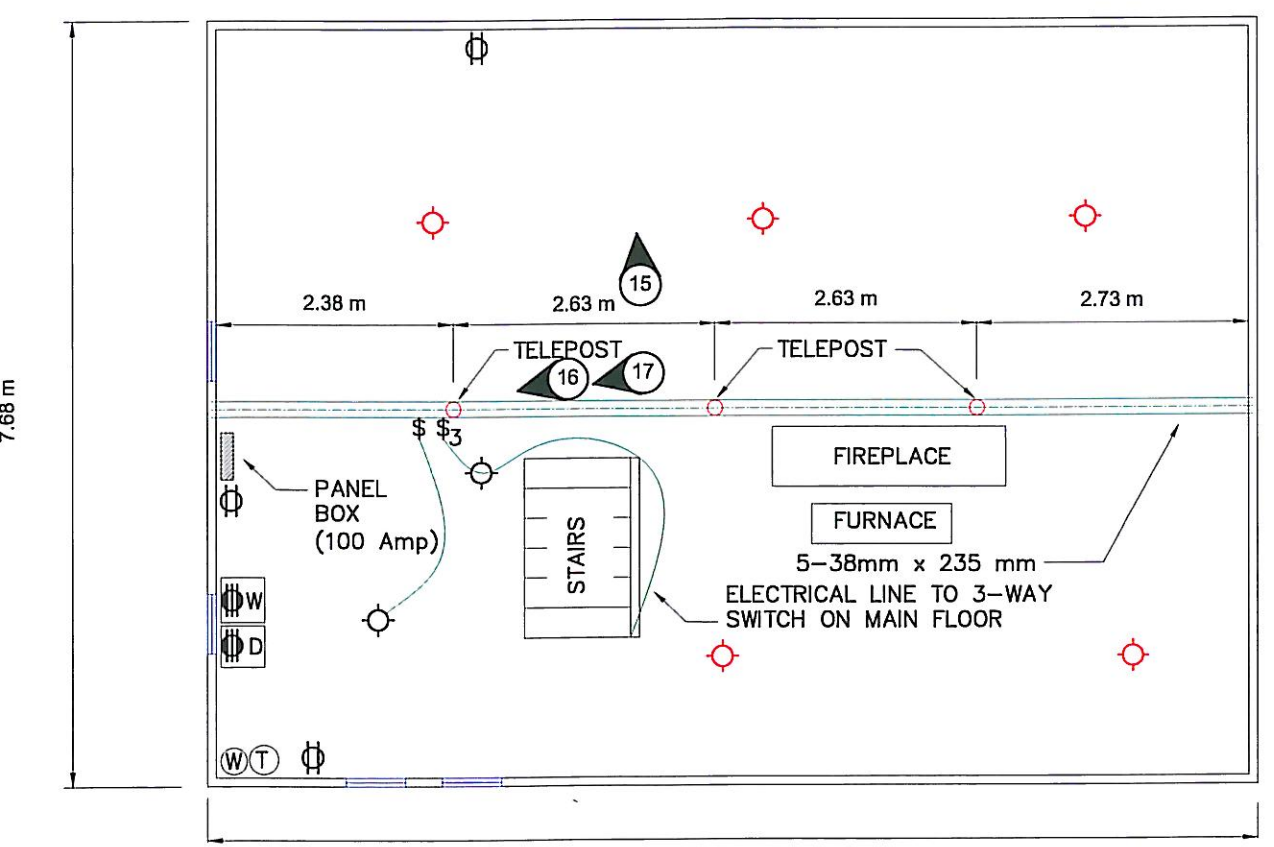

BASEMENT FLOOR PLAN
Scale: 1:75

LEGEND

- LIVING ROOM WINDOW
1.2 X 2.1 m(2)
- BEDROOM WINDOWS
0.9 X 1.50 m (2)
- KITCHEN WINDOWS
0.9 X 1.2 m(2)
- PORCH AND DINING ROOM
WINDOWS 0.7 X 1.2 m(4)
- MAIN FLOOR
EXTERIOR DOOR
- MAIN FLOOR
INTERIOR DOOR
- RECEPTACLE
- RECEPTACLE (240 V)
- LIGHTING OUTLET
- LIGHTING OUTLET
(PULL STRING)
- SINGLE POLE SWITCH
- 3-WAY SWITCH
- 120V SMOKE ALARM
- EXHAUST FAN
- PHOTOGRAPH AND
DIRECTION
- SKY LIGHT
- W = WASHING MACHINE
D = DRYER
- HOT WATER TANK AND
WATER SOFTENER
- SHOWER
- VANITY SINK
- TOILET

NO.	DATE	ISSUE / REVISION
0	Mar.31.14	Permit/Construction

ENG-TECH CONSULTING LIMITED
6 - 854 Marion Street
Winnipeg, MB R2J 0K4
Phone: (204) 233-1694
Fax: (204) 235-1579

ENG. STAMP:
C.D. HRYHORUK
PROFESSIONAL ENGINEER
REG. NO. 10000

APCGN
Certificate of Authorization
ENG-TECH Consulting Limited
No.2475 Expiry: April 30, 2014

CLIENT: CITY OF WINNIPEG

PROJECT: FLOOD PROTECTION DESIGN -
70 MACBELL ROAD,
WINNIPEG, MANITOBA

DWG DESCRIPTION:
EXISTING MAIN FLOOR AND BASEMENT
LAYOUT AND ELECTRICAL PLAN

SCALE:
1:75

DRAWN BY: TDR	DATE: MARCH 2014
FILE NO.: 11-217-06	CLIENT DWG/FIG. No.:
ENG-TECH DWG/FIG. No.: 4	NO.: