

**NOTES:**

1. LIMITED CLEARANCE BETWEEN EQUIPMENT.
2. RELOCATE MS-F02 AS REQUIRED.

**DEMOLITION NOTES:**

- A. ALL EQUIPMENT BEING REMOVED SHALL BE MADE AVAILABLE TO THE CITY OF WINNIPEG AND DELIVERED TO THEM ON PACIFIC AVENUE.
- B. ANY EQUIPMENT WHICH WOULD BE REQUIRED TO RE-ENERGIZE THE PUMPS (INCLUDES STARTERS) SHALL BE PROPERLY DISCONNECTED AND STORED ON SITE IN CASE OF AN EMERGENCY.

**LEGEND:**

- ⊕ 240 VAC RECEPTACLE
- ⊖ DUPLEX RECEPTACLE
- ⌘ SWITCH  
X DENOTES ITEM(S) CONTROLLED
- ⊠ JUNCTION BOX
- ⊙ 1ϕ MOTOR LOAD
- ⊙ INCANDESCENT LIGHT  
o DENOTES CONTROLLING CIRCUIT
- ◀ TELEPHONE

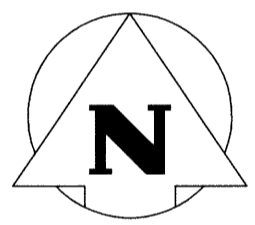

**1** POWER, SYSTEMS AND LIGHTING PLAN – EXISTING  
 SCALE: 1:50mm

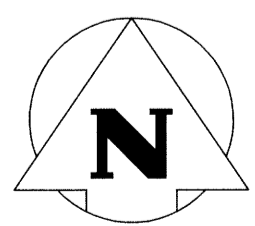
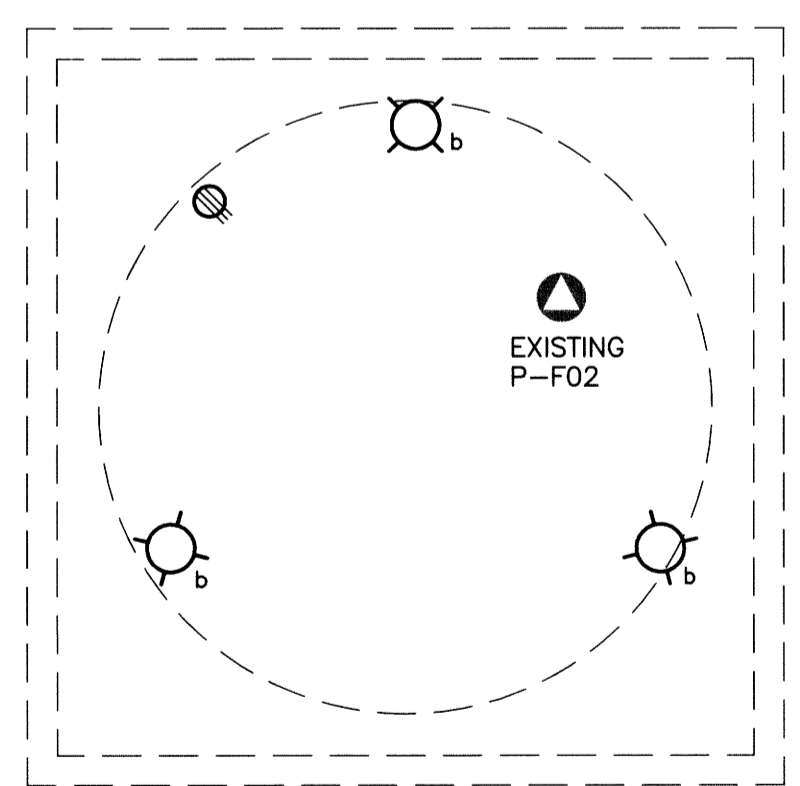

**2** POWER, SYSTEMS AND LIGHTING PLAN LOWER LEVEL – EXISTING  
 SCALE: 1:50mm



NO.	REVISIONS	DATE	BY
0	ISSUED FOR CONSTRUCTION	14/08/18	AP

DESIGNED BY	CHECKED BY
DDW/MAM	[Signature]
DRAWN BY	APPROVED BY
GCN	[Signature]
HOR. SCALE	RELEASED FOR CONSTRUCTION
N.T.S.	
VERTICAL	DATE
N.T.S.	2014 04 16

ENGINEER'S SEAL  
  
 A-E02

**THE CITY OF WINNIPEG**  
 WATER AND WASTE DEPARTMENT

FLOOD PUMPING STATION UPGRADES  
 ASSINIBOINE STATION  
**ELECTRICAL**  
 POWER, SYSTEMS AND LIGHTING PLANS  
 EXISTING

SHEET 1 OF 1  
 CITY DRAWING NUMBER  
 1-0115F-E0003-001