

**1** MAIN FLOOR PLAN  
 SCALE: 1:30

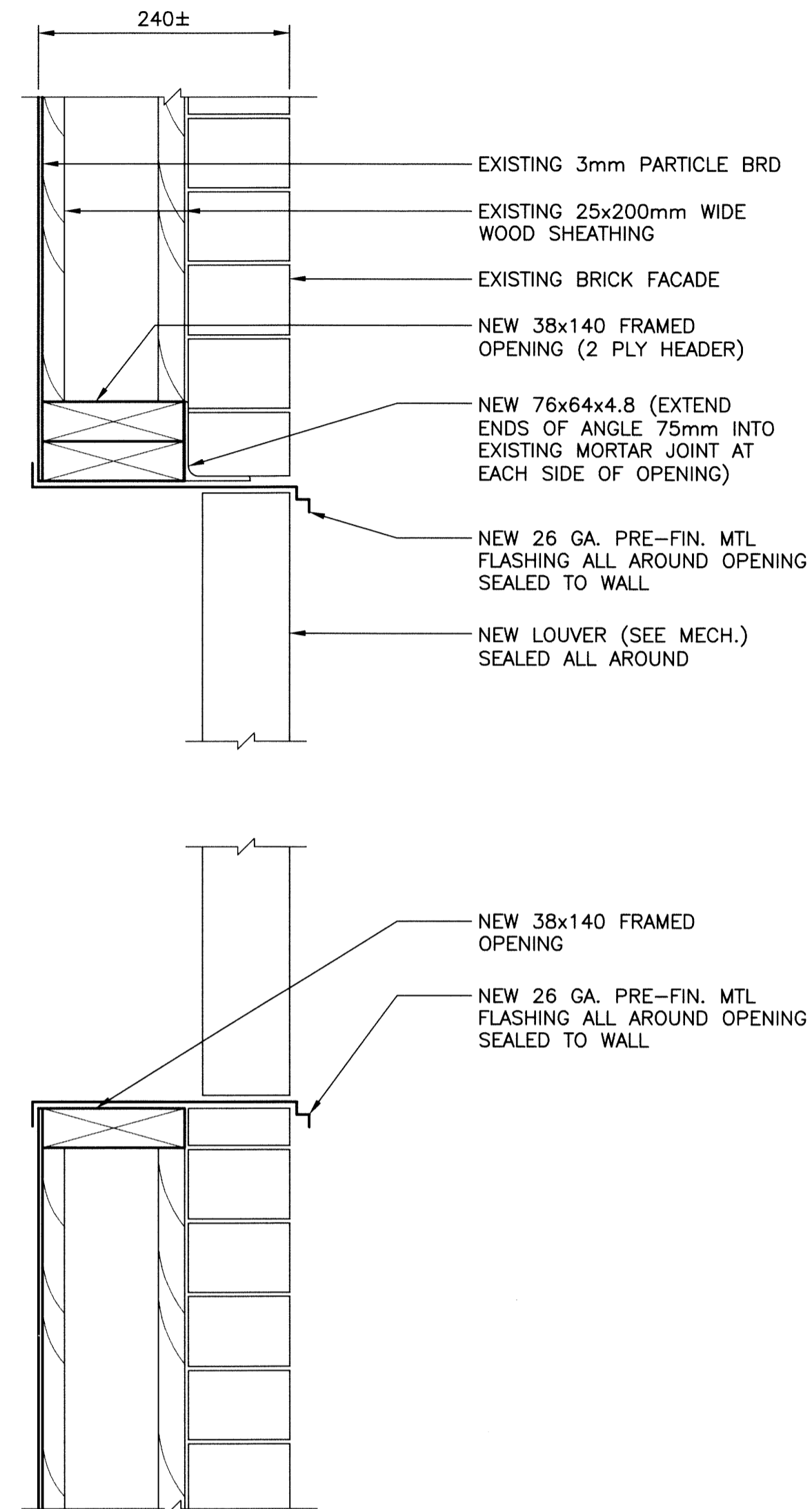

**2** NEW WALL OPENING (TYP)  
 SCALE: 1:5

**GENERAL NOTES:**

1. LOCATE NEW OPENINGS WITHIN WALL SO THAT THE NUMBER OF STUDS THAT MUST BE CUT IS MINIMAL.
2. OFFSET WALL OPENINGS FROM BUILDING CORNERS TO CLEAR EXIST. EXTERIOR LIMESTONE PANELS.
3. OVERSIZE WALL OPENINGS AS REQUIRED FOR LOUVRE INSTALLATION CLEARANCE (TYPICALLY 6mm ALL AROUND).
4. DIMENSIONS ARE APPROXIMATE. SITE VERIFY ALL DIMENSIONS AND CONDITIONS PRIOR TO ANY DEMOLITION, FABRICATION OR CONSTRUCTION.

**CONSTRUCTION NOTES:**

- 1 CORE NEW 265mmØ HOLE THROUGH CONCRETE FLOOR (SEE MECHANICAL FOR LOCATION). ENSURE HOLE LOCATION DOES NOT INTERFERE WITH CONCRETE BEAMS BELOW FLOOR SLAB.
- 2 NEW OPENING IN WALL (SEE MECHANICAL FOR SIZE AND LOCATION).
- 3 LAMINATE EXISTING ROOF JOIST WITH NEW 38x215x2000 LONG AT NEW FAN HANGER LOCATIONS.

DRAWINGS SHALL BE READ IN CONJUNCTION WITH THE PROJECT TECHNICAL SPECIFICATIONS.



FIELD BOOK #				ENGINEER'S SEAL	
POSTED TO LBIS					
DESIGNED BY	CMS	CHECKED BY	[Signature]	A-S01	
DRAWN BY	MBB	APPROVED BY	[Signature]		
HOR. SCALE AS NOTED		RELEASED FOR CONSTRUCTION		A-S01	
VERTICAL AS NOTED		DATE 2014-06-20			
0	ISSUED FOR CONSTRUCTION	14/08/18	DATE	DATE	
NL	REVISIONS	DATE	BY	DATE	

**THE CITY OF WINNIPEG**  
 WATER AND WASTE DEPARTMENT

FLOOD PUMPING STATION UPGRADES  
 ASSINIBOINE STATION  
**STRUCTURAL**  
 MAIN FLOOR PLAN

SHEET 1 OF 1  
 CITY DRAWING NUMBER  
 1-0115F-S0001-001