

FILE NAME: 14-0107-021_B20.dwg | DATE: 2015.01.14 | PROJECT No: 2013-173 | SHEET TITLE: SECTIONS & DETAILS - RENOVATED | ADDRESS: 381 SHERBROOK STREET

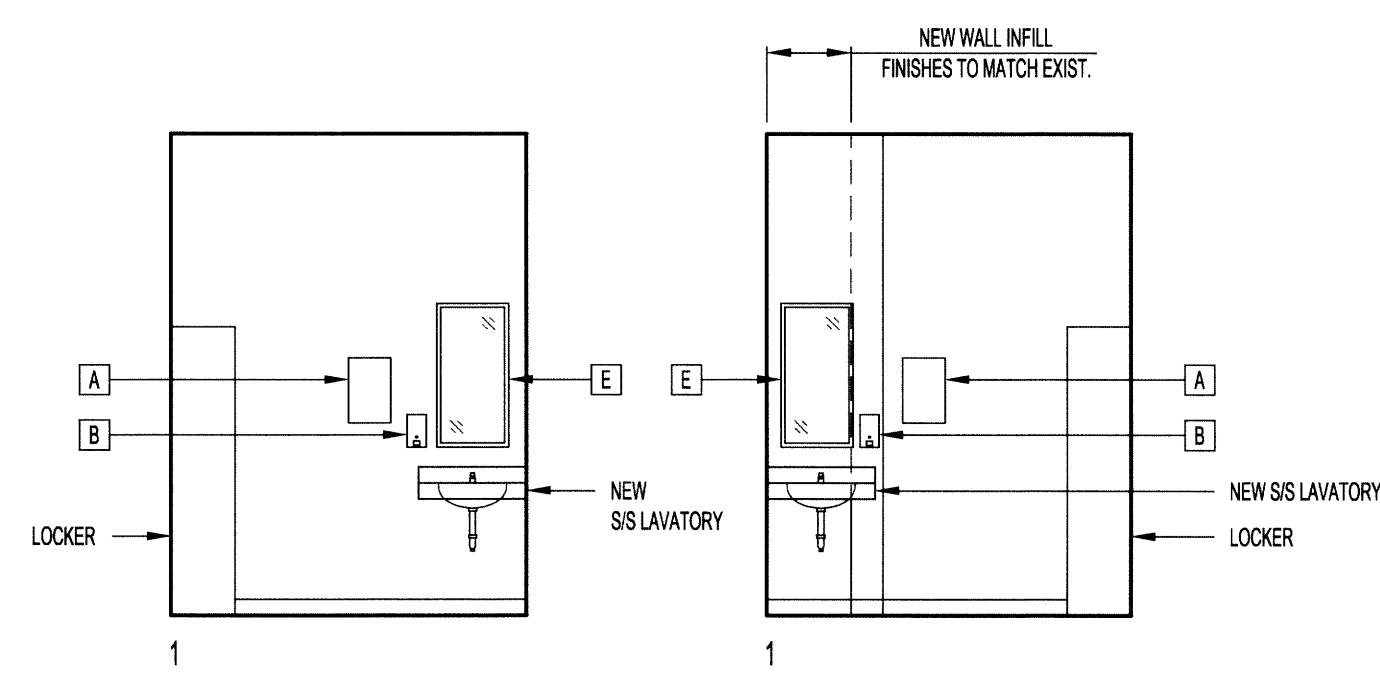

ELEVATION - ROOM 120
SCALE: 1/4"=1'-0"

ELEVATION - ROOM 121
SCALE: 1/4"=1'-0"

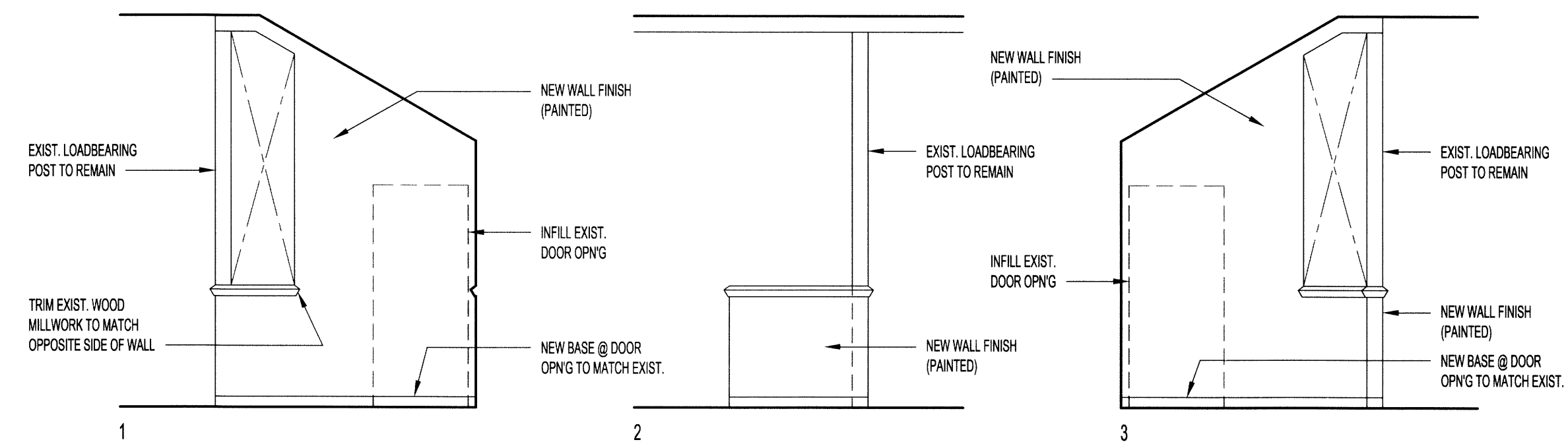

ELEVATION - ROOM 109
SCALE: 1/4"=1'-0"

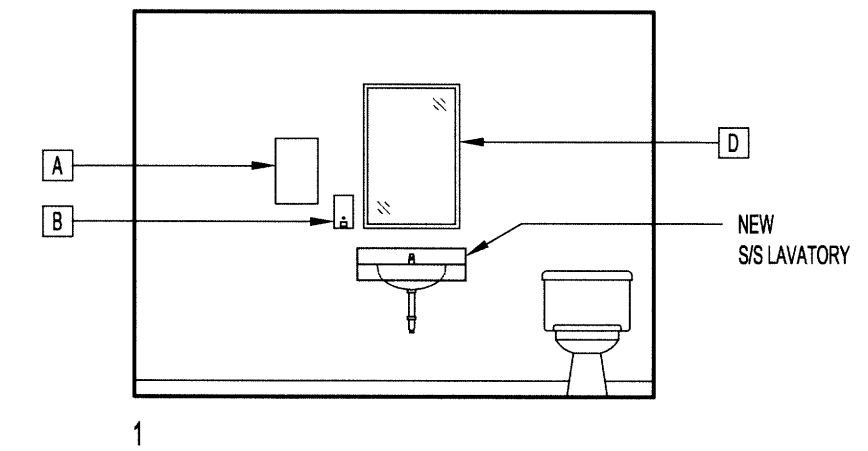

ELEVATION - ROOM 206
SCALE: 1/4"=1'-0"

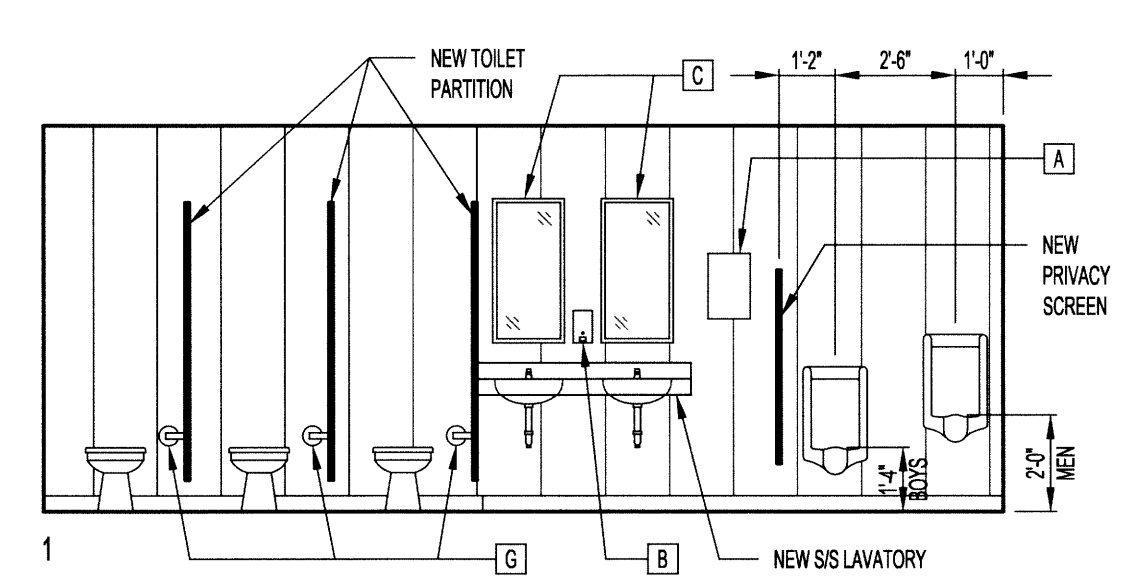

ELEVATIONS - ROOM B18
SCALE: 1/4"=1'-0"

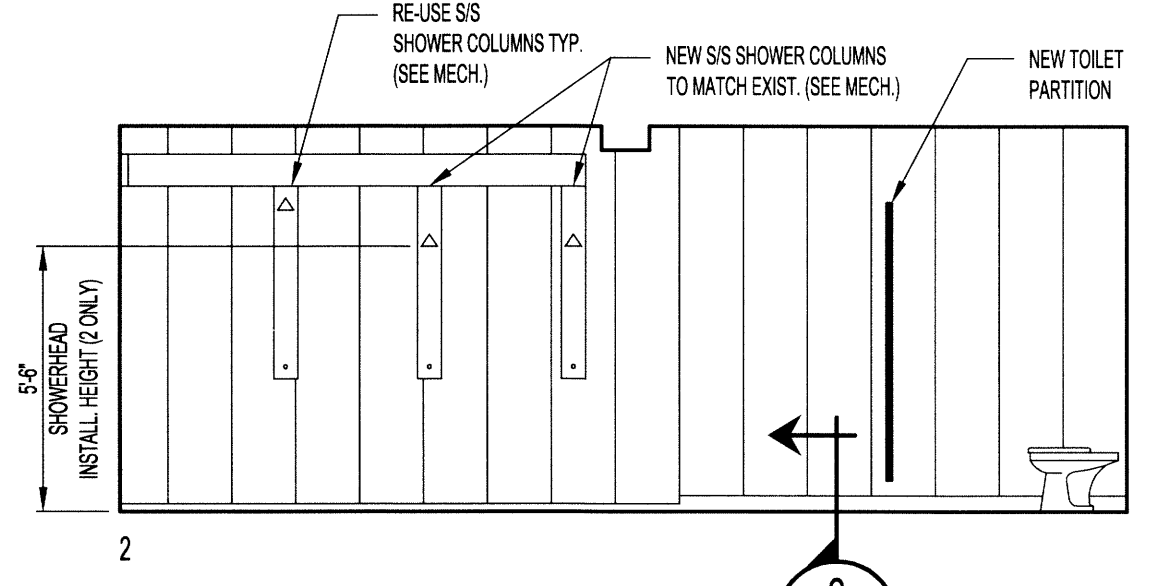

ELEVATIONS - ROOM B19
SCALE: 1/4"=1'-0"

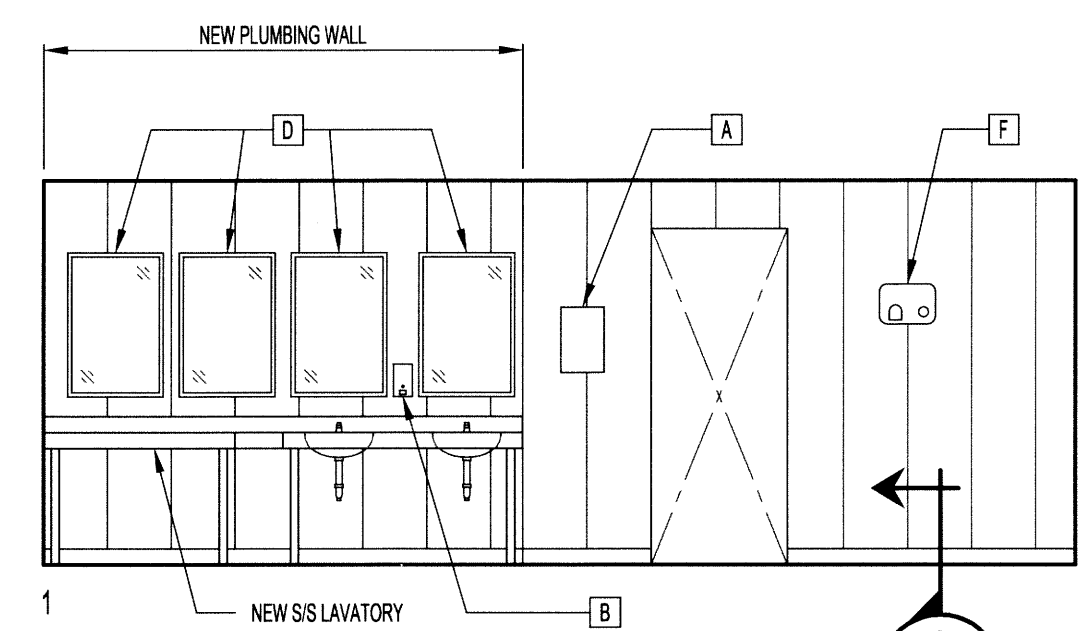
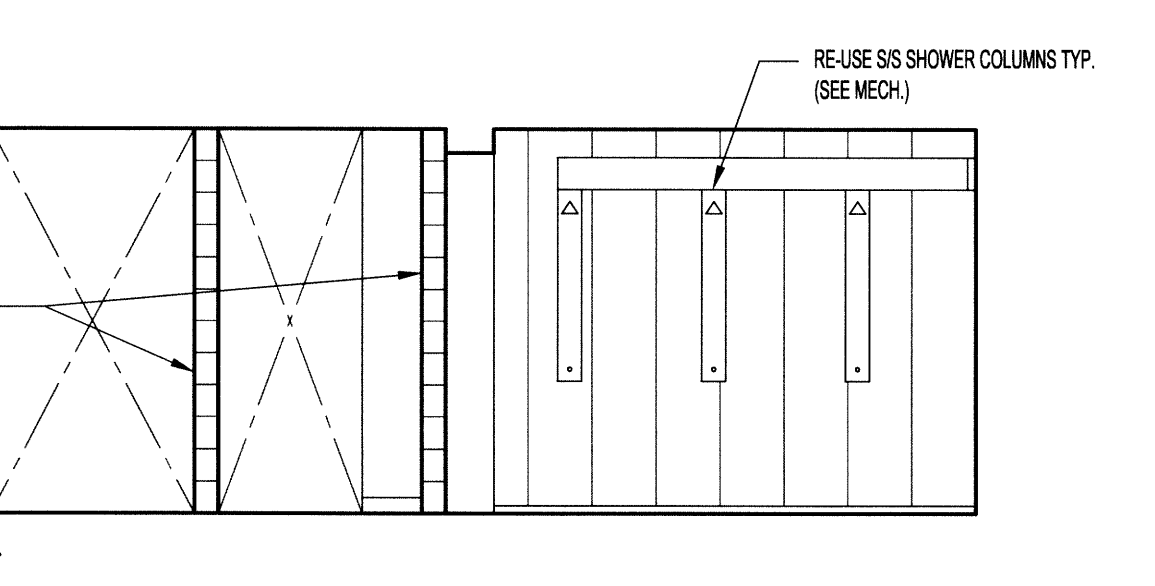
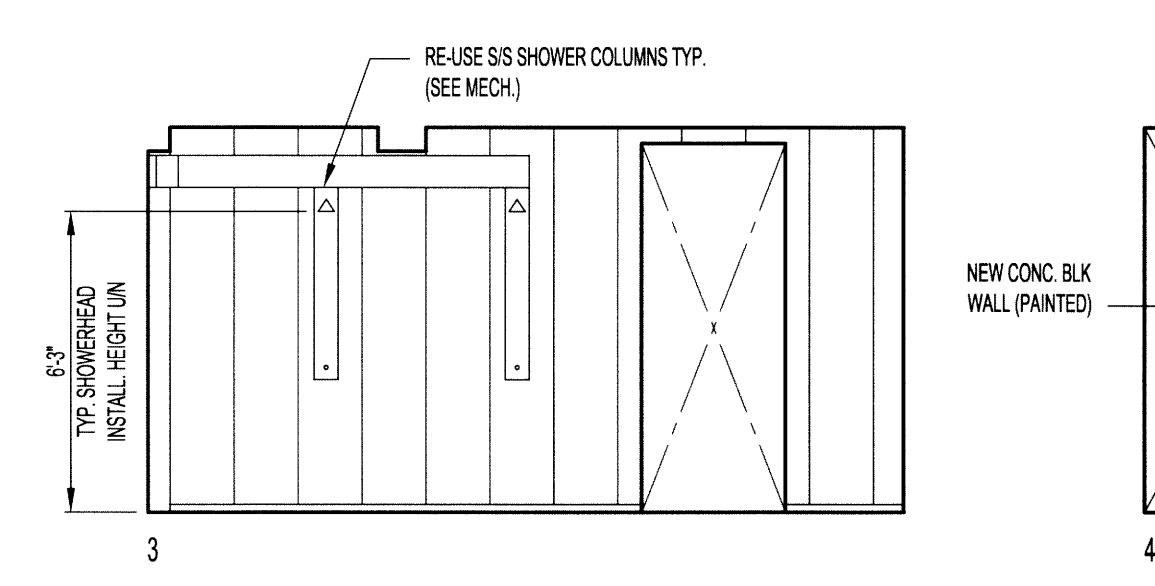

ELEVATIONS - ROOM B09
SCALE: 1/4"=1'-0"

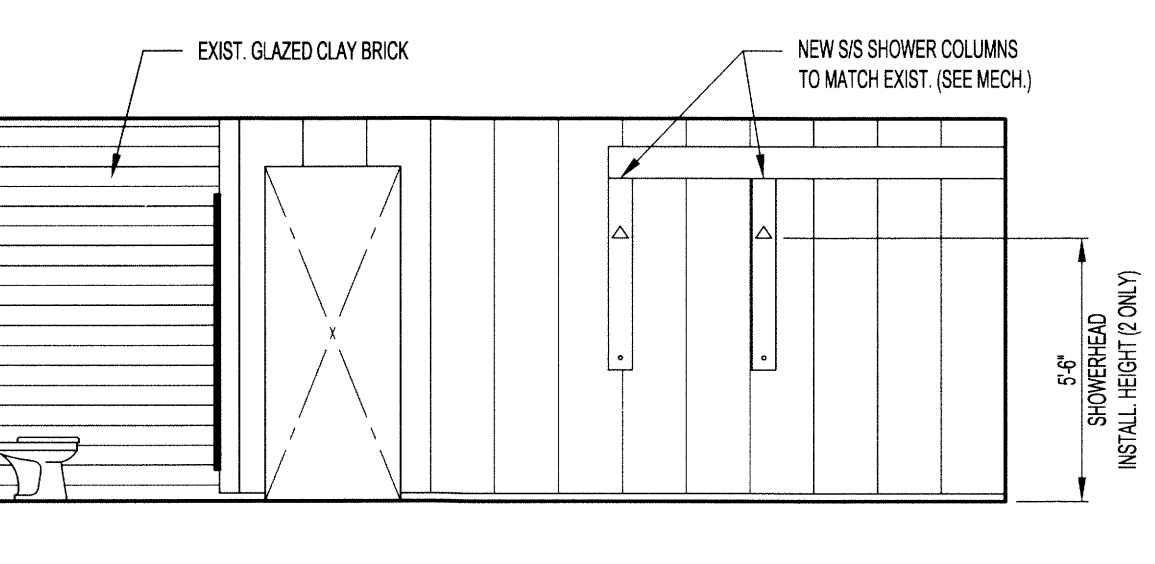

ELEVATIONS - ROOM B19
SCALE: 1/4"=1'-0"

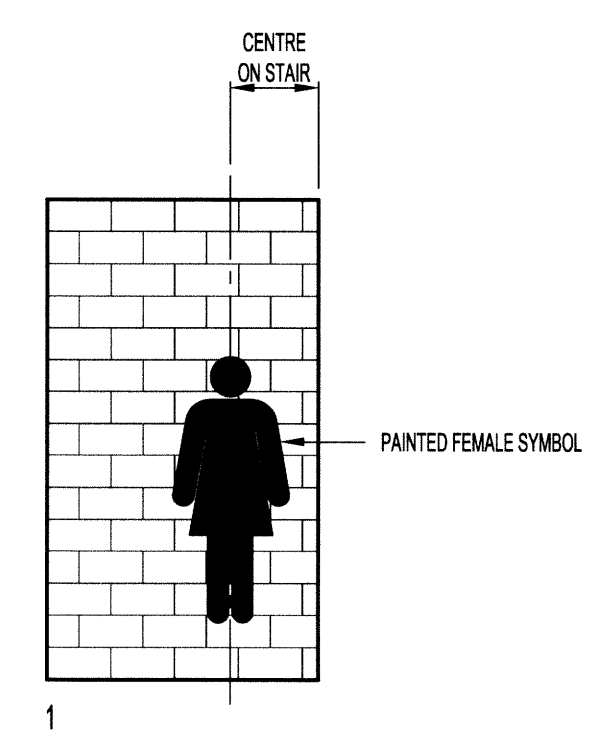
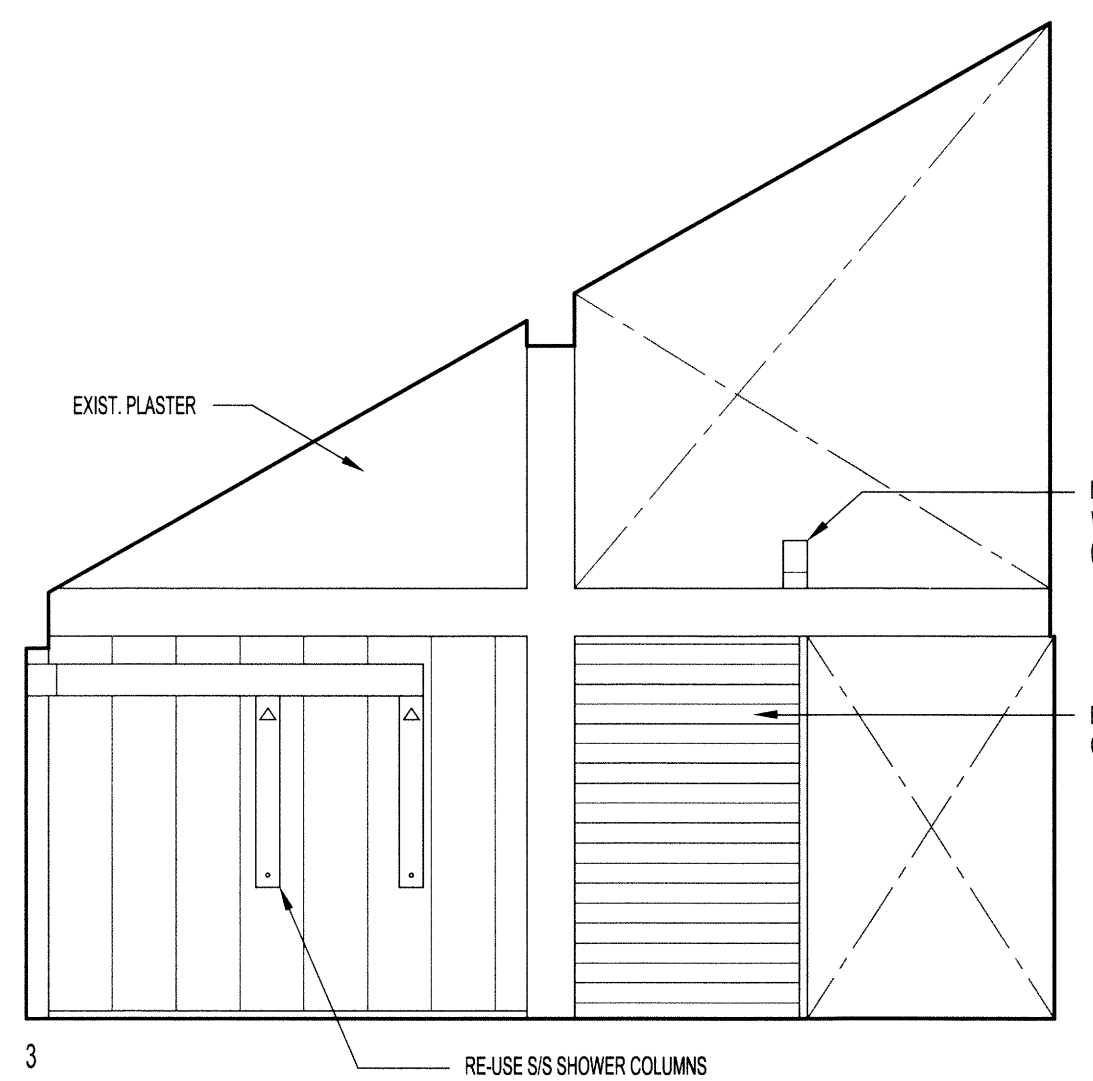

ELEVATION - ROOM B07
SCALE: 1/4"=1'-0"

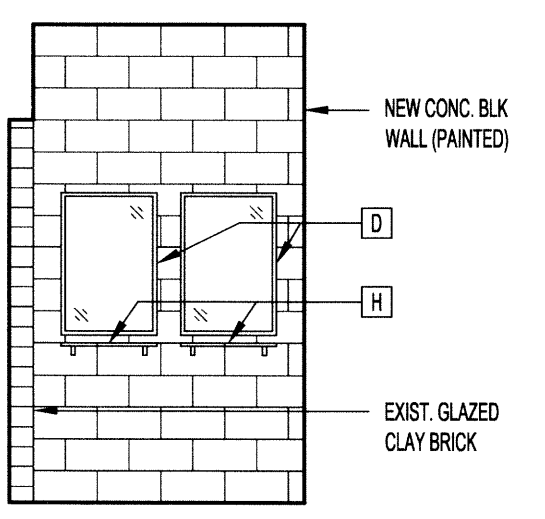

ELEVATION - ROOM B07
SCALE: 1/4"=1'-0"

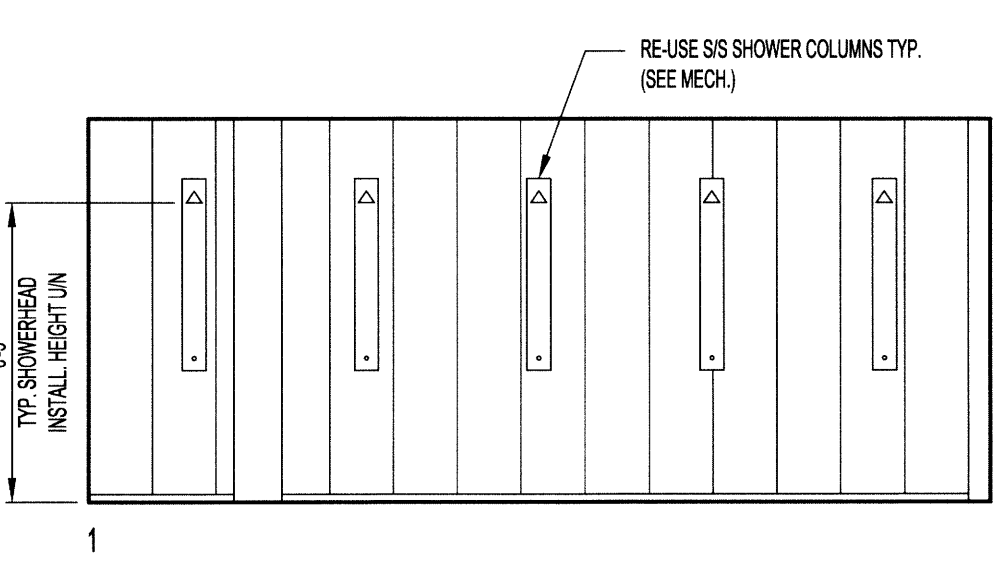

ELEVATIONS - ROOM B08
SCALE: 1/4"=1'-0"

NOTES:

THESE DRAWINGS SHALL NOT BE SCALED.

THE CONTRACTOR SHALL VISIT THE SITE AND SATISFY ONESELF ALL DIMENSIONS, DATUM, AND DETAILED INFORMATION SHOWN ARE CORRECT.

THE CONTRACTOR IS TO REVIEW AND COORDINATE ALL ARCHITECTURAL, MECHANICAL, ELECTRICAL AND STRUCTURAL DRAWINGS FOR ADDITIONAL OPENINGS THROUGH FLOORS, WALLS AND CEILINGS FOR DUCT, PIPE & ELECTRICAL RISERS AND ALL OPENINGS NOT SHOWN ON DRAWINGS.

ALL OPENINGS THROUGH FIRE ASSEMBLIES ARE TO BE FIRE STOPPED AND SEALED WITH ULC APPROVED FIRE STOPPING TO MAINTAIN THE INTEGRITY OF THE FIRE SEPARATION, AND PROVIDE A SMOKE-TIGHT BARRIER.

ALL PRODUCTS AND MATERIALS TO BE USED AND INSTALLED SHALL CONFORM WITH MANUFACTURER'S SPECIFICATIONS & APPLICABLE CODES.

THE CONTRACTOR SHALL BE RESPONSIBLE TO PATCH AND MAKE GOOD ALL EXISTING CONSTRUCTION AFFECTED BY THE REMOVAL OF ALL ITEMS FORMING THE PART OF THE RENOVATION WORK.

WHERE NEW FLOORING AND BASE IS TO BE INSTALLED IN EXISTING AREAS (REFER TO FLOOR PLAN AND ROOM SCHEDULE) THE EXISTING FLOORING SURFACE AND BASE MUST BE REMOVED, UNLESS OTHERWISE NOTED. ALL FLOOR SURFACES SHALL BE PREPARED IN ACCORDANCE TO MANUFACTURER'S RECOMMENDATIONS FOR INSTALLATION OF NEW FLOOR.

WHERE PAINTING OF EXISTING WALLS IS INDICATED ON THE ROOM SCHEDULE, THESE WALLS MUST BE CLEANED OF ANY EXISTING WALL COVERING, PATCHED & PREPARED TO ACCEPT NEW MATERIAL, UNLESS OTHERWISE NOTED.

WASHROOM ACCESSORY LEGEND:

NOTE: SEE DWG B21 FOR WASHROOM ACCESSORY SCHEDULE.

- A PAPER TOWEL DISPENSER - N.I.C.
- B LIQUID SOAP DISPENSER - N.I.C.
- C 18" x 36" MIRROR
- D 24" x 36" MIRROR
- E 24" x 36" FIXED TILT MIRROR
- F ELECTRIC AIR DRYER
- G TOILET TISSUE DISPENSER - N.I.C.
- H SIS SHELF

PVC PANEL INSTALLATION NOTES:

- PVC PANELS TO BE FASTENED TO FURRING STRIPS OR PLYWOOD BACKING WITH 1" U.S. STAINLESS STEEL PAN HEAD SCREWS. DO NOT INSTALL SCREWS TIGHT TO PVC PANELS, ALLOW EXPANSION AND CONTRACTION AS PER MANUFACTURER'S INSTRUCTIONS.
- ALLOW PVC PANELS TO CLIMATIZE TO INTERIOR CONDITIONS PRIOR TO INSTALLATION AS PER MANUFACTURER'S INSTRUCTIONS.

No.	REVISION/DESCRIPTION	BY	DATE
0	ISSUED FOR CONSTRUCTION		15.02.17



SHH	CHECKED	DESIGNED	RUL	APPROVED
DATE	2015.01.14	USER		

THE CITY OF WINNIPEG
PLANNING, PROPERTY AND
DEVELOPMENT DEPARTMENT
MUNICIPAL ACCOMMODATIONS DIVISION
3-65 GARRY STREET, R3C 4K4

PROJECT
SHERBROOK POOL
REFURBISHMENT OF SHERBROOK POOL

381 SHERBROOK STREET
SHEET TITLE

BUILDING
INTERIOR ELEVATIONS
RENOVATED

SCALE	PROJECT No:	SHEET No:
AS SHOWN	2013-173	B20

