

FILE NAME: 14-0107-021\_E01A1  
 DATE: 2014-10-27  
 SHEET TITLE: BASEMENT POWER & SYSTEMS - DEMOLITION  
 PROJECT No: 2013-173  
 ADDRESS: 381 SHERBROOK STREET

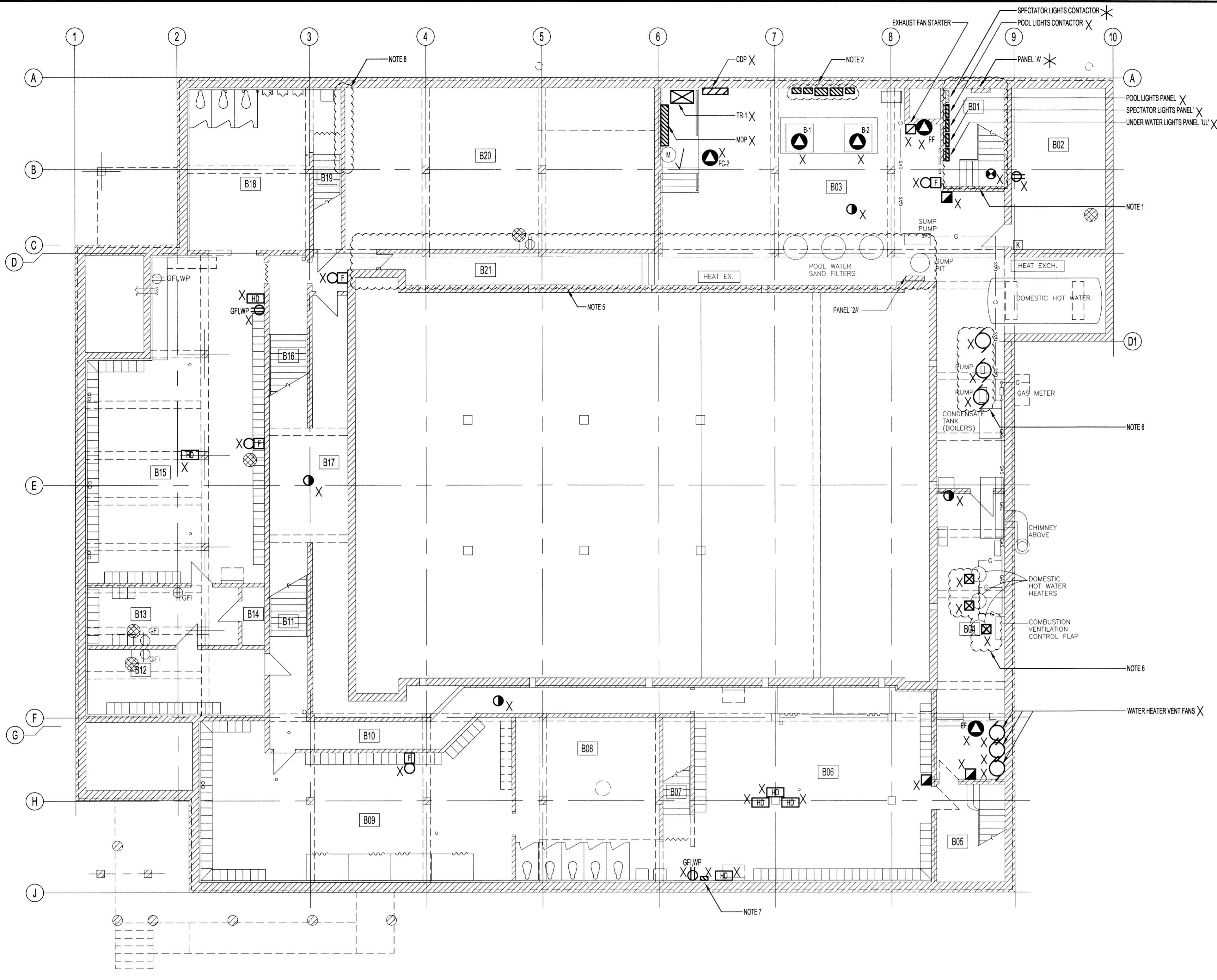

**BASEMENT FLOOR PLAN - POWER & SYSTEMS DEMOLITION**  
 SCALE: 1/8"=1'-0"

- ELECTRICAL NOTES:**
- ALL ELECTRICAL CONDUIT AND WIRING WITHIN THE EXIT STAIR THAT DOES NOT SERVE THE STAIR SHALL BE RELOCATED OUTSIDE OF THE STAIRWELL. EXTEND WIRING AND PROVIDE JUNCTION BOXES AS REQUIRED. REFER TO DWG E08 FOR THE FINAL LOCATION OF THE NEW EXISTING DISTRIBUTION PANELS.
  - DISCONNECT AND REMOVE THE EXISTING BOILER FEEDER, SPLITTER, BREAKERS AND STARTERS.
  - DISCONNECT AND REMOVE THE EXISTING FIRE ALARM SYSTEM INCLUDING CONDUIT AND DEVICES. WHERE CONDUIT IS RECESSED IN THE WALL OR CEILING RE-USE THE EXISTING CONDUIT.
  - ALL REMAINING REDUNDANT CONDUITS SHALL BE REMOVED.
  - TEMPORARILY DISCONNECT AND REMOVE CONDUITS AND LIGHTING AS REQUIRED BY THE STRUCTURAL TRADE. COORDINATE ALL REQUIREMENTS WITH THE STRUCTURAL TRADE. PROVIDE TEMPORARY LIGHTING AND POWER DURING THE STRUCTURAL REPAIR. ONCE ALL THE STRUCTURAL AND MECHANICAL WORK IS COMPLETE, RE-INSTALL THE ELECTRICAL WIRING, CONDUITS AND LIGHTING.
  - DISCONNECT AND REMOVE THE HOT WATER TANK CONTROLS, CIRCULATION PUMPS AND CONDENSATE PUMPS. COORDINATE EXACT SCOPE OF WORK WITH MECHANICAL TRADE.
  - DISCONNECT AND REMOVE THE EXISTING WOMEN'S LOCKER ROOM DISTRIBUTION PANEL. ALL REMAINING CIRCUITS TO BE FED FROM THE NEW WOMEN'S LOCKER ROOM PANEL (PANEL W). EXTEND EXISTING CIRCUITS AS REQUIRED.
  - RELOCATE CONDUITS LOCATED ON TOP OF MEN'S LOCKER ROOM DIVIDING WALL TO ALLOW THE STRUCTURAL TRADE TO EXTEND THE BLOCK TO THE CEILING.

- RENOVATION LEGEND:**
- X EXISTING ELECTRICAL EQUIPMENT TO BE REMOVED AND TURNED OVER TO THE OWNER OR AS DIRECTED BY THE ENGINEER. REMOVE, BLANK OFF, EXTEND OR RELOCATE ALL ASSOCIATED WIRING AND MAKE SAFE.
  - \* EXISTING ELECTRICAL EQUIPMENT TO BE REMOVED AND REINSTALLED OR RELOCATED AS SHOWN UPON COMPLETION OF NEW CEILING OR WALL CONSTRUCTION. RE-WIRE OR EXTEND WIRING AS REQUIRED.
  - ✓ EXISTING ELECTRICAL EQUIPMENT TO REMAIN IN ITS PRESENT LOCATION. RE-WIRE OR EXTEND WIRING AS REQUIRED.

- GENERAL DEMOLITION NOTES:**
- REMOVE ALL ABANDONED ELECTRICAL EQUIPMENT INCLUDING BUT NOT LIMITED TO SWITCHES, CONDUITS AND JUNCTION BOXES.
  - ALL EXISTING EQUIPMENT NOT SHOWN ON THE PLAN SHALL REMAIN. IF FURTHER CLARIFICATION IS REQUIRED, THE CONTRACTOR SHALL OBTAIN WRITTEN DIRECTION FROM THE CONTRACT ADMINISTRATION.

**NOTES:**

THESE DRAWINGS SHALL NOT BE SCALED.

THE CONTRACTOR SHALL VISIT THE SITE AND SATISFY ONESELF ALL DIMENSIONS, DATUM, AND DETAILED INFORMATION SHOWN ARE CORRECT.

THE CONTRACTOR IS TO REVIEW AND COORDINATE ALL ARCHITECTURAL, MECHANICAL, ELECTRICAL AND STRUCTURAL DRAWINGS FOR ADDITIONAL OPENINGS THROUGH FLOORS, WALLS, AND CEILINGS FOR DUCT, PIPE & ELECTRICAL RISERS AND ALL OPENINGS NOT SHOWN ON DRAWINGS.

ALL OPENINGS THROUGH FIRE ASSEMBLIES ARE TO BE FIRE STOPPED AND SEALED WITH UL/C APPROVED FIRE STOPPING TO MAINTAIN THE INTEGRITY OF THE FIRE SEPARATION, AND PROVIDE A SMOKE-TIGHT BARRIER.

ALL PRODUCTS AND MATERIALS TO BE USED AND INSTALLED SHALL CONFORM WITH MANUFACTURER'S SPECIFICATIONS & APPLICABLE CODES.

THE CONTRACTOR SHALL BE RESPONSIBLE TO PATCH AND MAKE GOOD ALL EXISTING CONSTRUCTION AFFECTED BY THE REMOVAL OF ALL ITEMS FORMING THE PART OF THE RENOVATION WORK.

WHERE NEW FLOORING AND BASE IS TO BE INSTALLED IN EXISTING AREAS (REFER TO FLOOR PLAN AND ROOM SCHEDULE), THE EXISTING FLOORING SURFACE AND BASE MUST BE REMOVED, UNLESS OTHERWISE NOTED. ALL FLOOR SURFACES SHALL BE PREPARED IN ACCORDANCE TO MANUFACTURER'S RECOMMENDATIONS FOR INSTALLATION OF NEW FLOOR.

WHERE PAINTING OF EXISTING WALLS IS INDICATED ON THE ROOM SCHEDULE, THESE WALLS MUST BE CLEANED OF ANY EXISTING WALL COVERING, PATCHED & PREPARED TO ACCEPT NEW MATERIAL, UNLESS OTHERWISE NOTED.

**LEGEND:**

- PANELBOARD
- 30 MOTOR LOAD
- 10 MOTOR LOAD
- EQUIPMENT
- PANELBOARD
- FIRE ALARM PULL STATION
- FIRE ALARM BELL
- SMOKE DETECTOR
- HEAT DETECTOR
- METER
- SECURITY KEYPAD
- WALL MOUNT PA SPEAKER
- DUPLEX RECEPTACLE
- GFI = GROUND FAULT INTERRUPT
- WP = WEATHERPROOF

0	ISSUED FOR CONSTRUCTION		15.02.17
No.	REVISION/DESCRIPTION	BY	DATE

SEAL

DRAWN	GCN	CHECKED	DESIGNED	CLS	APPROVED
DATE	2014.10.27	USER	APPROVAL		

THE CITY OF WINNIPEG  
 PLANNING, PROPERTY AND  
 DEVELOPMENT DEPARTMENT  
 MUNICIPAL ACCOMMODATIONS DIVISION  
 3-65 GARRY STREET, R3C 4K4

PROJECT  
**SHERBROOK POOL**  
 REFURBISHMENT OF SHERBROOK POOL

381 SHERBROOK STREET  
 SHEET TITLE

ELECTRICAL  
 BASEMENT FLOOR PLAN  
 POWER & SYSTEMS - DEMOLITION

SCALE	PROJECT No:	SHEET No:
AS SHOWN	2013-173	E01

