

PROJECT: Guay Park Riverbank Investigation	DRILLED BY: Maple Leaf Drilling	BORE HOLE NO: TH01
CLIENT: City of Winnipeg	DRILL TYPE: B20L	PROJECT NO: WX17318
LOCATION: St. Mary's Road, Winnipeg, Manitoba	DRILL METHOD: 125mm Solid Stem Auger	ELEVATION: 228.79 m

SAMPLE TYPE	<input checked="" type="checkbox"/> Shelby Tube	<input type="checkbox"/> No Recovery	<input checked="" type="checkbox"/> SPT (N)	<input type="checkbox"/> Grab Sample	<input type="checkbox"/> Split-Pen	<input type="checkbox"/> Core
BACKFILL TYPE	<input checked="" type="checkbox"/> Bentonite	<input type="checkbox"/> Pea Gravel	<input checked="" type="checkbox"/> Drill Cuttings	<input type="checkbox"/> Grout	<input type="checkbox"/> Slough	<input type="checkbox"/> Sand

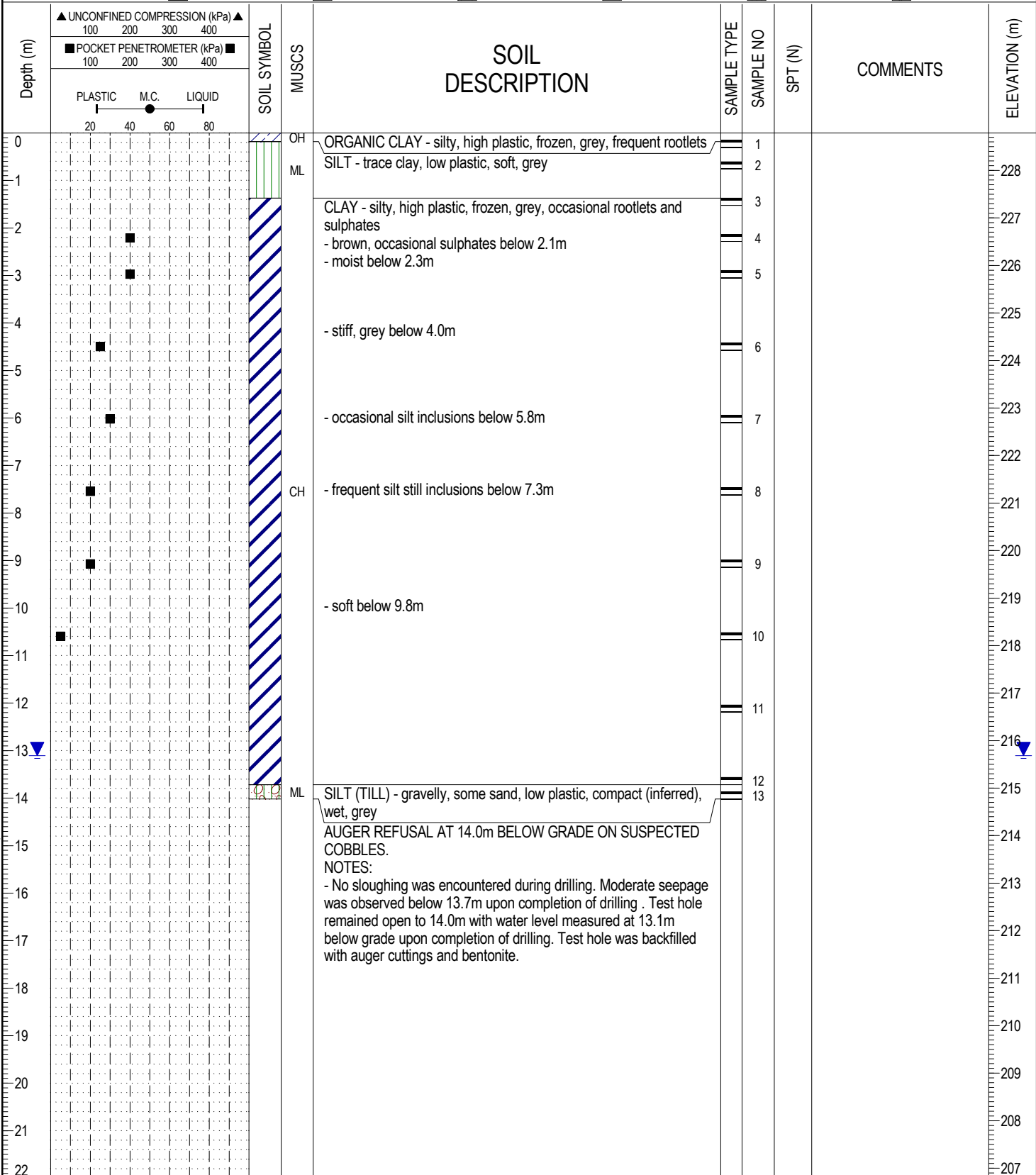

17318 - GUAY PARK RIVERBANK INVESTIGATION.GPJ 15/07/10 02:13 PM (GEOTECHNICAL - REVISED)



Amec Foster Wheeler
 Winnipeg, Manitoba

LOGGED BY: JW	COMPLETION DEPTH: 14 m
REVIEWED BY: GC	COMPLETION DATE: 21 January 2014
Figure No. 2	Page 1 of 1

PROJECT: Guay Park Riverbank Investigation	DRILLED BY: Maple Leaf Drilling	BORE HOLE NO: TH02
CLIENT: City of Winnipeg	DRILL TYPE: B20L	PROJECT NO: WX17318
LOCATION: St. Mary's Road, Winnipeg, Manitoba	DRILL METHOD: 175mm Hollow Stem Auger	ELEVATION: 225.1 m

SAMPLE TYPE	<input checked="" type="checkbox"/> Shelby Tube	<input type="checkbox"/> No Recovery	<input type="checkbox"/> SPT (N)	<input type="checkbox"/> Grab Sample	<input type="checkbox"/> Split-Pen	<input type="checkbox"/> Core
BACKFILL TYPE	<input checked="" type="checkbox"/> Bentonite	<input type="checkbox"/> Pea Gravel	<input type="checkbox"/> Drill Cuttings	<input type="checkbox"/> Grout	<input type="checkbox"/> Slough	<input type="checkbox"/> Sand

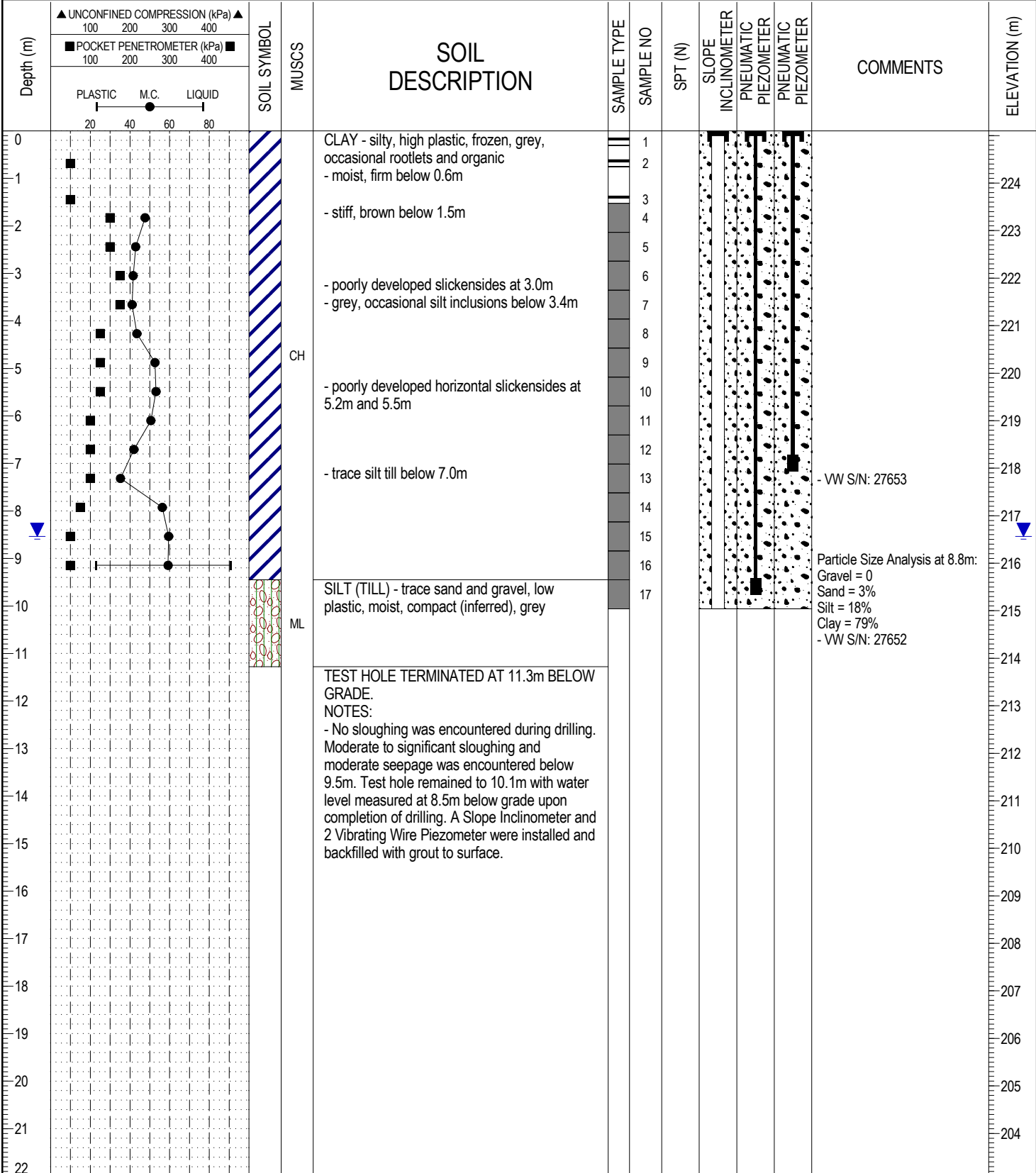

17318 - GUAY PARK RIVERBANK INVESTIGATION.GPJ 15/07/10 02:13 PM (GEOTECHNICAL - REVISED)



Amec Foster Wheeler
 Winnipeg, Manitoba

LOGGED BY: JW	COMPLETION DEPTH: 11.4 m
REVIEWED BY: GC	COMPLETION DATE: 21 January 2014
Figure No. 3	Page 1 of 1

PROJECT: Guay Park Riverbank Investigation	DRILLED BY: Maple Leaf Drilling	BORE HOLE NO: TH03
CLIENT: City of Winnipeg	DRILL TYPE: Acker SS	PROJECT NO: WX17318
LOCATION: St. Mary's Road, Winnipeg, Manitoba	DRILL METHOD: 175mm Hollow Stem Auger	ELEVATION: 231.16 m

SAMPLE TYPE	<input checked="" type="checkbox"/> Shelby Tube	<input type="checkbox"/> No Recovery	<input type="checkbox"/> SPT (N)	<input type="checkbox"/> Grab Sample	<input type="checkbox"/> Split-Pen	<input type="checkbox"/> Core
BACKFILL TYPE	<input checked="" type="checkbox"/> Bentonite	<input type="checkbox"/> Pea Gravel	<input type="checkbox"/> Drill Cuttings	<input type="checkbox"/> Grout	<input type="checkbox"/> Slough	<input type="checkbox"/> Sand

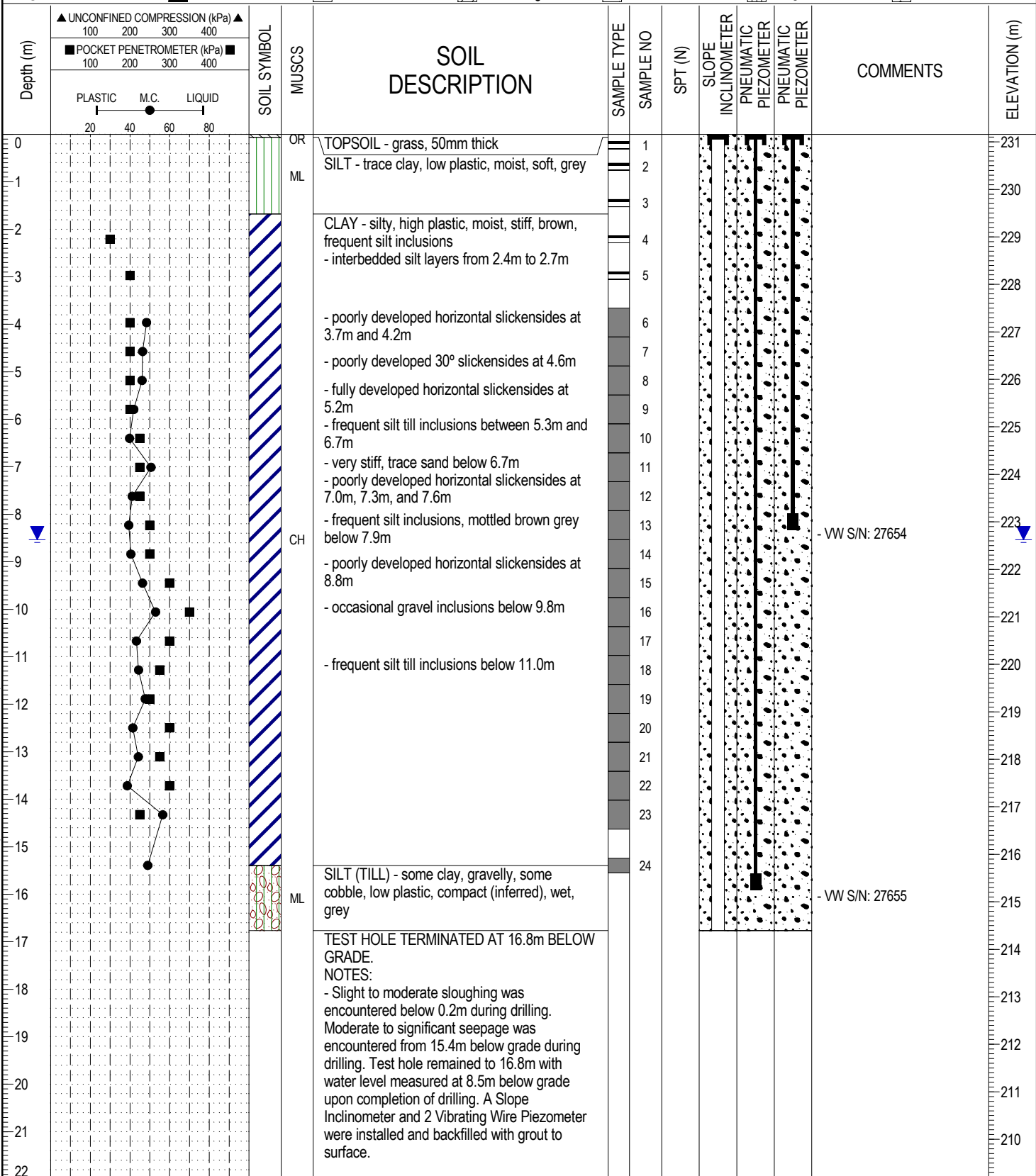

17318 - GUAY PARK RIVERBANK INVESTIGATION.GPJ 15/07/10 02:13 PM (GEOTECHNICAL - REVISED)



Amec Foster Wheeler
Winnipeg, Manitoba

LOGGED BY: BK	COMPLETION DEPTH: 16.8 m
REVIEWED BY: GC	COMPLETION DATE: 17 January 2014
Figure No. 4	Page 1 of 1

PROJECT: Guay Park Riverbank Investigation	DRILLED BY: Maple Leaf Drilling	BORE HOLE NO: TH04
CLIENT: City of Winnipeg	DRILL TYPE: B20L	PROJECT NO: WX17318
LOCATION: St. Mary's Road, Winnipeg, Manitoba	DRILL METHOD: 125mm Solid Stem Auger	ELEVATION: 227.68 m

SAMPLE TYPE	<input checked="" type="checkbox"/> Shelby Tube	<input type="checkbox"/> No Recovery	<input checked="" type="checkbox"/> SPT (N)	<input type="checkbox"/> Grab Sample	<input type="checkbox"/> Split-Pen	<input type="checkbox"/> Core
BACKFILL TYPE	<input checked="" type="checkbox"/> Bentonite	<input type="checkbox"/> Pea Gravel	<input checked="" type="checkbox"/> Drill Cuttings	<input type="checkbox"/> Grout	<input type="checkbox"/> Slough	<input type="checkbox"/> Sand

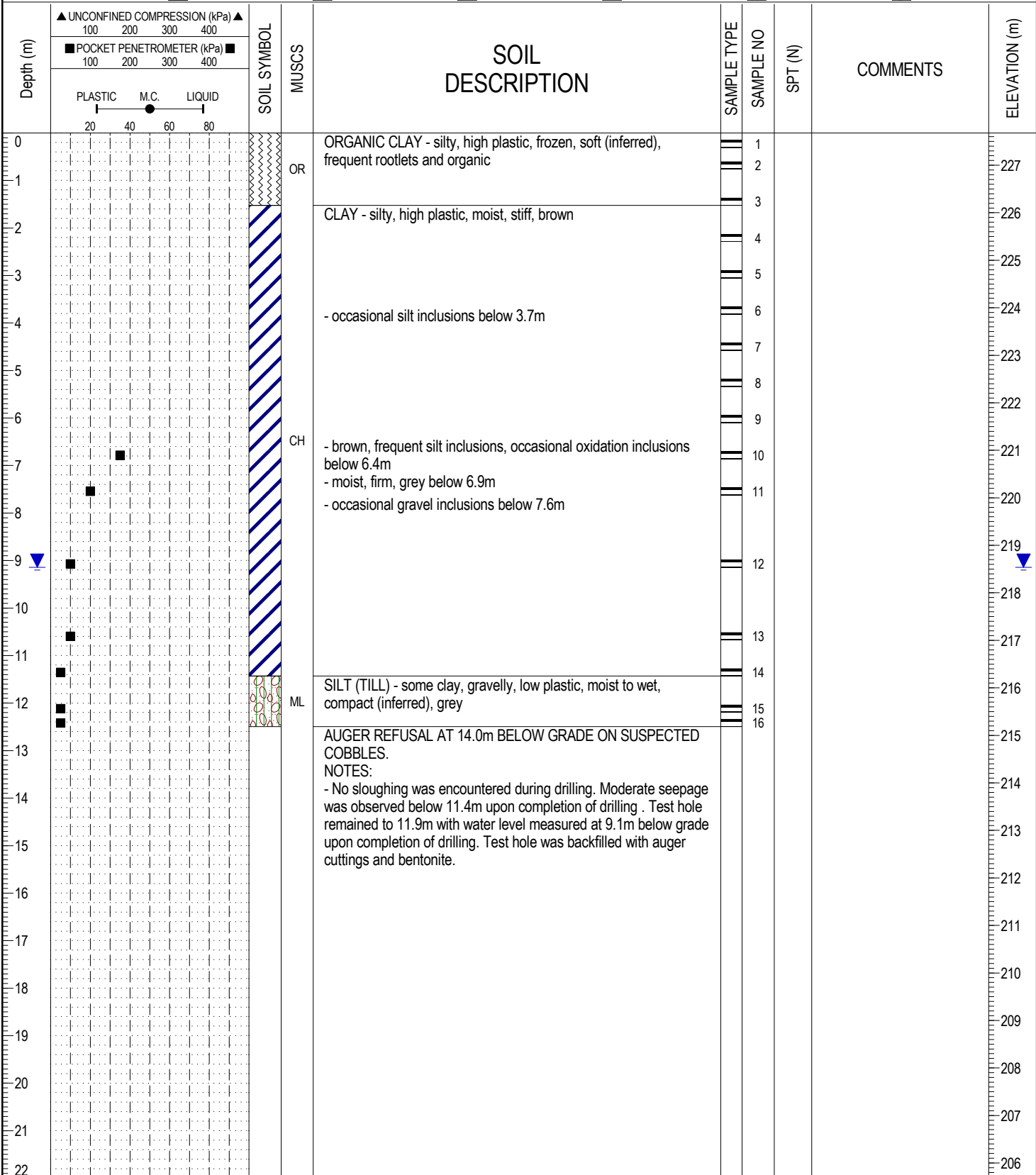

17318 - GUAY PARK RIVERBANK INVESTIGATION.GPJ 15/07/10 02:13 PM (GEOTECHNICAL - REVISED)



Amec Foster Wheeler
 Winnipeg, Manitoba

LOGGED BY: BK	COMPLETION DEPTH: 12.5 m
REVIEWED BY: GC	COMPLETION DATE: 17 January 2014
Figure No. 5	Page 1 of 1