

LEGEND

	EXHAUST AIR GRILLE
	THERMOSTAT C/W GUARD
	BACK DRAFT DAMPER
	MANUAL BALANCING DAMPER
	ACOUSTIC INSULATION
	THERMAL INSULATION
	FLEXIBLE DUCT CONNECTION
	EQUIPMENT TAG
	GRILLE OR DIFFUSER TAG
	RADIATION UNIT TAG
	DRAWING NOTE TAG

- GENERAL NOTES - HVAC**
- MECHANICAL SUB-CONTRACTOR SHALL VERIFY EXACT LOCATIONS, SIZES, ETC. PRIOR TO COMMENCEMENT OF WORK. VERIFY ALL CONNECTION POINTS ON SITE.
 - REFER TO ARCHITECTURAL, ELECTRICAL & STRUCTURAL DRAWINGS FOR COORDINATION PURPOSES.
 - ALL CUTTING & PATCHING OF FLOOR SLABS, WALLS ETC. TO BE PERFORMED BY GENERAL CONTRACTOR.
 - COORDINATE THE EXACT LOCATION OF THE GRILLES AND DIFFUSERS ON SITE WITH THE ELECTRICAL SUB-CONTRACTOR, GENERAL CONTRACTOR, ARCHITECTURAL CEILING PLAN, LIGHTING LAYOUT, ETC. TO ENSURE THAT THERE ARE NOT ANY CONFLICTS DURING INSTALLATION.
 - PROVIDE BALANCE DAMPER FOR EACH SUPPLY/EXHAUST AIR GRILLE OR DIFFUSER TO ALLOW FOR THE PROPER BALANCING OF THE SYSTEM. PROVIDE OPPOSED BLADE DAMPERS WITH THE DIFFUSER AND ADJUSTABLE FROM THE DIFFUSER FACE WHEN A DUCT MOUNTED BALANCE DAMPER WOULD NOT BE ACCESSIBLE.
 - ALL DUCT DIMENSIONS DENOTE INTERNAL "OPEN" AREA OF THE DUCT.
 - ALL DUCTWORK PENETRATING THE BUILDING THERMAL ENVELOPE SHALL BE INSULATED A MINIMUM 10'-0" BACK FROM THE BUILDING PENETRATION.
 - REFER TO ARCHITECTURAL DRAWINGS AND PROVIDE FIRE DAMPERS IN ALL WALLS DENOTED AS FIRE SEPARATIONS. PROVIDE ACCESS DOORS AT ALL FIRE DAMPERS TO ALLOW FOR INSPECTION/TESTING.
 - COORDINATE THE EXACT LOCATIONS OF EQUIPMENT, DUCT OPENINGS, AND DUCT LOCATIONS WITH THE EXISTING STRUCTURE AND THE CONTRACT ADMINISTRATOR.
 - ALL WORK SHALL COMPLY IN EVERY RESPECT WITH ALL NATIONAL, PROVINCIAL AND LOCAL CODES AND BY-LAWS, WHICH SHALL BE CONSIDERED PART OF THE SPECIFICATION. IN THE CASE OF CONFLICTING REQUIREMENTS, BE GOVERNED BY THE MOST STRINGENT REGULATIONS.
 - THE MECHANICAL SUB-CONTRACTOR SHALL INSTALL HEATING AND VENTILATION SYSTEMS IN COMPLETE ACCORDANCE WITH THE RECOMMENDATIONS OF THE NATIONAL/PROVINCIAL BUILDING CODE, ASHRAE, SMACNA LATEST EDITION DUCT STANDARDS, AND MANITOBA DEPT. OF LABOUR REQUIREMENTS.
 - ALL INSULATING MATERIALS, METHODS, SIZES AND TYPES OF INSULATION FOR ALL DUCT WORK SHALL BE INSTALLED TO THE REQUIREMENTS OF THE ASHRAE STANDARDS 90.1-2010 "ENERGY STANDARD FOR BUILDING EXCEPT LOW-RISE RESIDENTIAL BUILDING", THERMAL INSULATION ASSOCIATION OF CANADA (TIAC) STANDARDS AND NATIONAL (MANITOBA) ENERGY CODE OF CANADA REQUIREMENTS.
 - ALL CONTROL / ELECTRICAL WIRING TO MEET OR EXCEED FLAME SPREAD RATING OF 25 AND DEVELOPED SMOKE RATING OF 50 AND BE SUITABLE FOR INSTALLATION IN AIR PLENUMS.

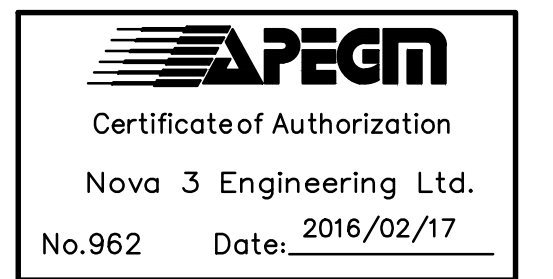

No.	DATE	REVISION / ISSUANCE
5	YY.MM.DD	-
4	YY.MM.DD	-
3	YY.MM.DD	-
2	YY.MM.DD	-
1	16.02.17	ISSUED FOR CONSTRUCTION

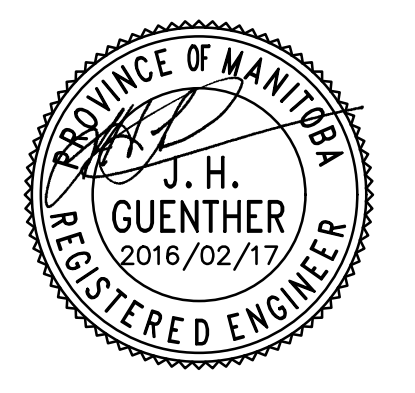

Architect

Engineer

NOVA 3 ENGINEERING LTD.
CONSULTING ENGINEERS

201-120 FORT STREET TEL: (204) 943-6142
WINNIPEG, MANITOBA FAX: (204) 942-1276
R3C 1C7 JN: 35-233

THIS DRAWING IS THE EXCLUSIVE PROPERTY OF NOVA 3 ENGINEERING LTD. AND MAY ONLY BE REPRODUCED WITH THE WRITTEN PERMISSION OF NOVA 3 ENGINEERING LTD. REFER TO WWW.NOVA3.COM FOR CAUTIONARY NOTES.

THE CONCEPT AND DESIGN INCORPORATED INTO THIS DRAWING ARE BASED ON INFORMATION PROVIDED BY THE CLIENT AND OTHER RELATED SOURCES. PROFESSIONAL ENGINEER ACCEPTS NO RESPONSIBILITY FOR DRAWING AND DESIGN UNLESS DRAWING IS ACCOMPANIED BY ORIGINAL SEALED LETTER OF INTENT OR EQUIVALENT ACCEPTABLE FACSIMILE. PROFESSIONAL ENGINEER ACCEPTS NO RESPONSIBILITY FOR FINAL INSTALLATION CONFORMANCE WITHOUT ORIGINAL SEALED CERTIFICATE OF INSPECTION OR EQUIVALENT ACCEPTABLE FACSIMILE.

FLOOR PLAN - H.V.A.C.
SCALE 1:50

DRAWING NOTES

- DIVISION 26 TO PROVIDE AND INSTALL NEW ELECTRIC BASEBOARD HEATER AS SHOWN C/W WALL MOUNT THERMOSTAT.
- SUPPLY/EXHAUST GRILLE TO BE LOCATED APPROXIMATELY WHERE SHOWN. REFER TO CONTRACT ADMINISTRATOR.
- LOUVRE TO BE LOCATED AS PER CONTRACT ADMINISTRATOR APPROXIMATELY WHERE SHOWN AT HIGH LEVEL.
- EXHAUST GRILLE TO BE LOCATED AT HIGH LEVEL AS SHOWN. EXACT LOCATION TO BE COORDINATED ON SITE.
- PROVIDE AND INSTALL ROOF MOUNTED EXHAUST FAN C/W ROOF CURB APPROXIMATELY WHERE SHOWN. COORDINATE EXACT LOCATIONS WITH CONTRACT ADMINISTRATOR. MOTORIZED DAMPER TO BE LOCATED AS NEAR TO ROOF LINE AS POSSIBLE.
- DUCT TO TRANSITION BENEATH STRUCTURAL BEAM WHERE SHOWN.
- DIVISION 26 TO PROVIDE AND INSTALL NEW CEILING MOUNTED ELECTRIC FORCE FLOW HEATER AS SHOWN C/W WALL MOUNTED THERMOSTAT.
- DIVISION 26 TO PROVIDE AND INSTALL NEW WALL MOUNTED ELECTRIC FORCE FLOW HEATER AS SHOWN C/W BUILT IN THERMOSTAT.

Project

TRANSCONA CENTENNIAL POOL
PHASE 1B
1101 WABASHA STREET

Sheet Title

FLOOR PLAN - H.V.A.C.

Project No. 1426

Date FEB. 17, 2016

Sheet

M2.0