

NOTE: CONTROL ACCESS SYSTEM TO BE RUN PARALLEL WITH THE FLOOR TILE.

1 ENTRANCE CONTROL SYSTEM PLAN  
SCALE: 1/4" = 10"

**KEYNOTES**

- 1 EXISTING COLUMN TO REMAIN
- 2 PIVOTING STAINLESS STEEL GATE WITH LOCKABLE LATCH - REFER TO SPEC, DETAILS AND INT. ELEVATIONS
- 3 ENTRANCE CONTROL SYSTEM - REFER TO SPEC. AND ELECT.
- NOTE: CONTRACTOR TO PROVIDE TEMPLATE OF CONTROL SYSTEM PEDESTALS AND TEMPORARILY AFIX TO FLOOR FOR REVIEW BY CONTRACT ADMINISTRATOR PRIOR TO WORK COMMENCEMENT.
- 4 STAINLESS STEEL GUARD C/W ESCUTCHEN AT BASE. SECURE TO FLOOR - REFER TO INT. ELEVATIONS AND DETAILS
- 5 EXISTING STEEL STAIR TO REMAIN
- 6 EXISTING TILE FLOOR TO REMAIN. CONTRACTOR TO REPAIR/REPLACE ANY DAMAGED TILE DUE TO CONSTRUCTION.
- 7 EXISTING RECEPTION DESK TO REMAIN.
- 8 ALIGN OUTSIDE FACES
- 9 NOT USED
- 10 RANGE OF SWING FOR PIVOTING STAINLESS STEEL GATE SHOWN (REFERENCE ONLY)
- 11 ENTRANCE CONTROL SYSTEM DESKTOP CONTROLLER - CONFIRM LOCATION WITH CONTRACT ADMINISTRATOR PRIOR TO INSTALL. INTEGRATE INTO NEW ENTRANCE CONTROL SYSTEM.
- 12 WIRING FOR DESKTOP CONTROLLER. CORE THROUGH FLOOR AND RUN WIRE IN EXISTING CONDUIT CHANNEL UNDER THE EXISTING MILLWORK TO FINAL LOCATION. USE EXISTING HOLES IN SOLID SURFACE COUNTER WHERE POSSIBLE. PROVIDE HOLE IN EXISTING MILLWORK ONLY WHERE NECESSARY - PATCH AND MAKE GOOD. EXACT LOCATION TO BE DETERMINED BY CONTRACT ADMINISTRATOR - REFER TO ELECT.
- 13 WAFFLE SLAB SHOWN FOR REFERENCE ONLY. CONTRACTOR TO CONFIRM LOCATION OF ALL PENETRATIONS PRIOR TO WORK.

**GENERAL NOTES**

1. CONTRACTOR TO PROVIDE FLOOR SCAN OF EXISTING WAFFLE SLAB FLOOR AT ALL LOCATIONS OF NEW SLAB PENETRATIONS AND ANCHORS TO LOCATE EXISTING REBAR PRIOR TO CONSTRUCTION.

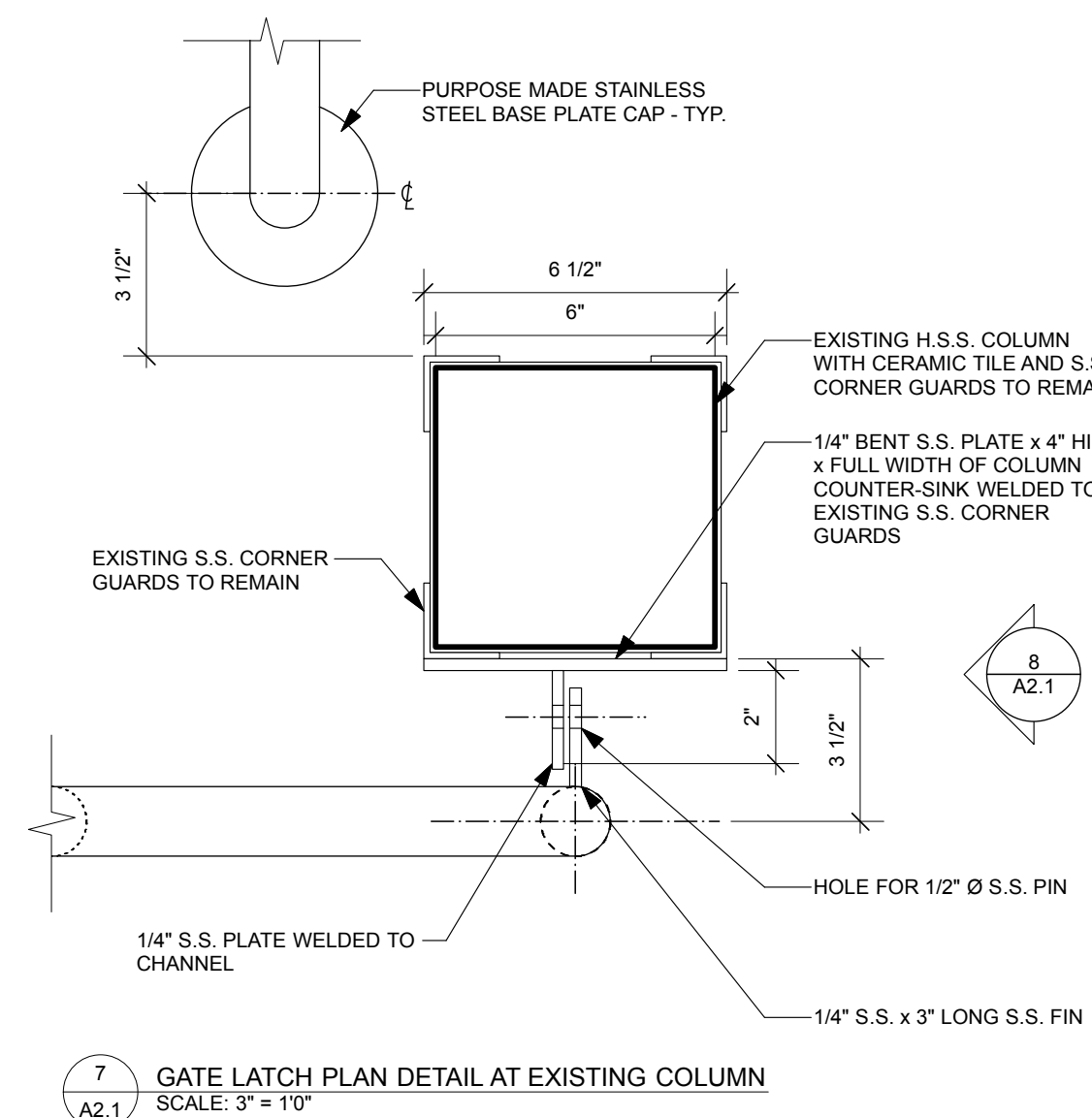

7 GATE LATCH PLAN DETAIL AT EXISTING COLUMN  
SCALE: 3" = 10"

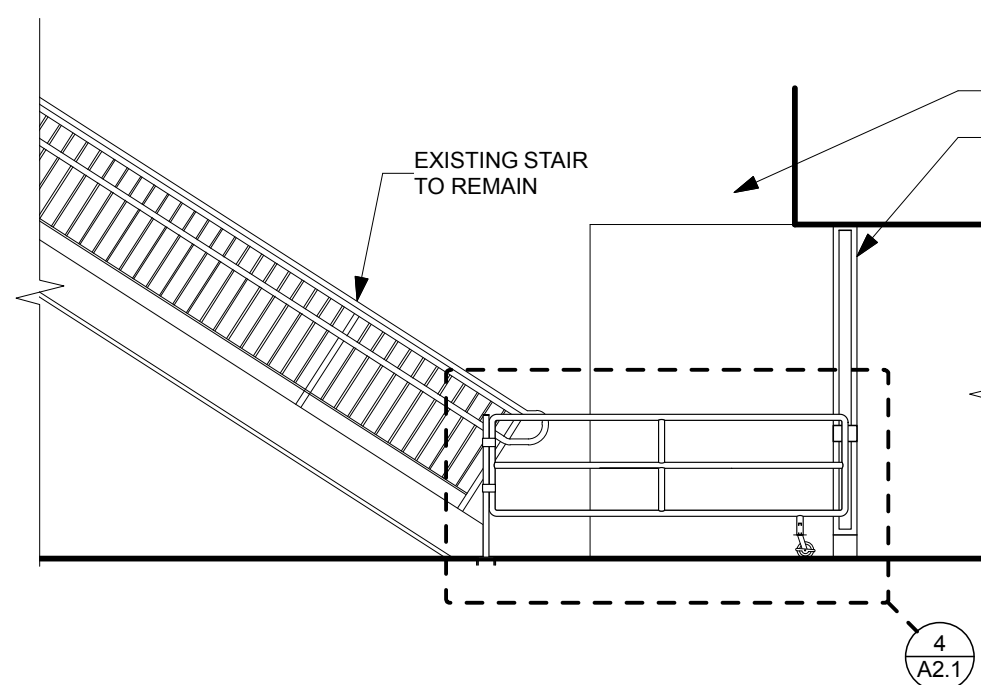

2 INTERIOR ELEVATION  
SCALE: 1/4" = 10"

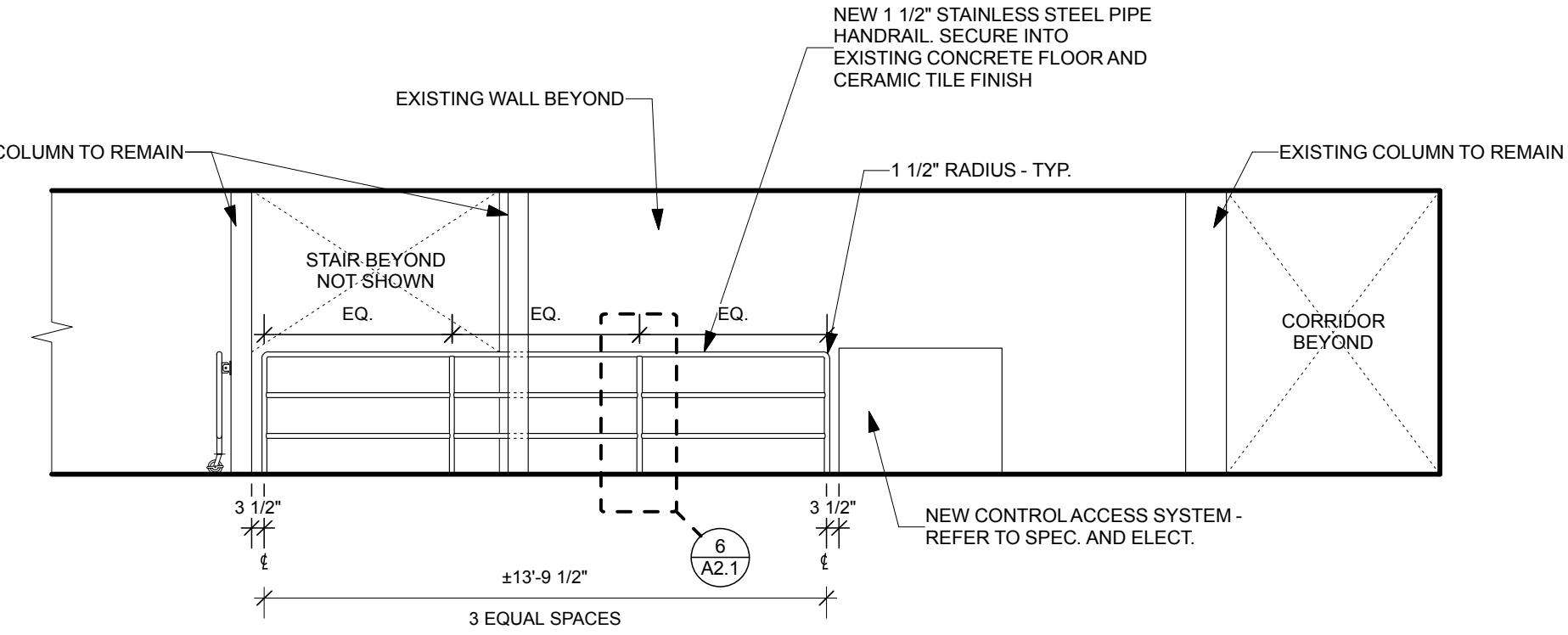

3 INTERIOR ELEVATION  
SCALE: 1/4" = 10"

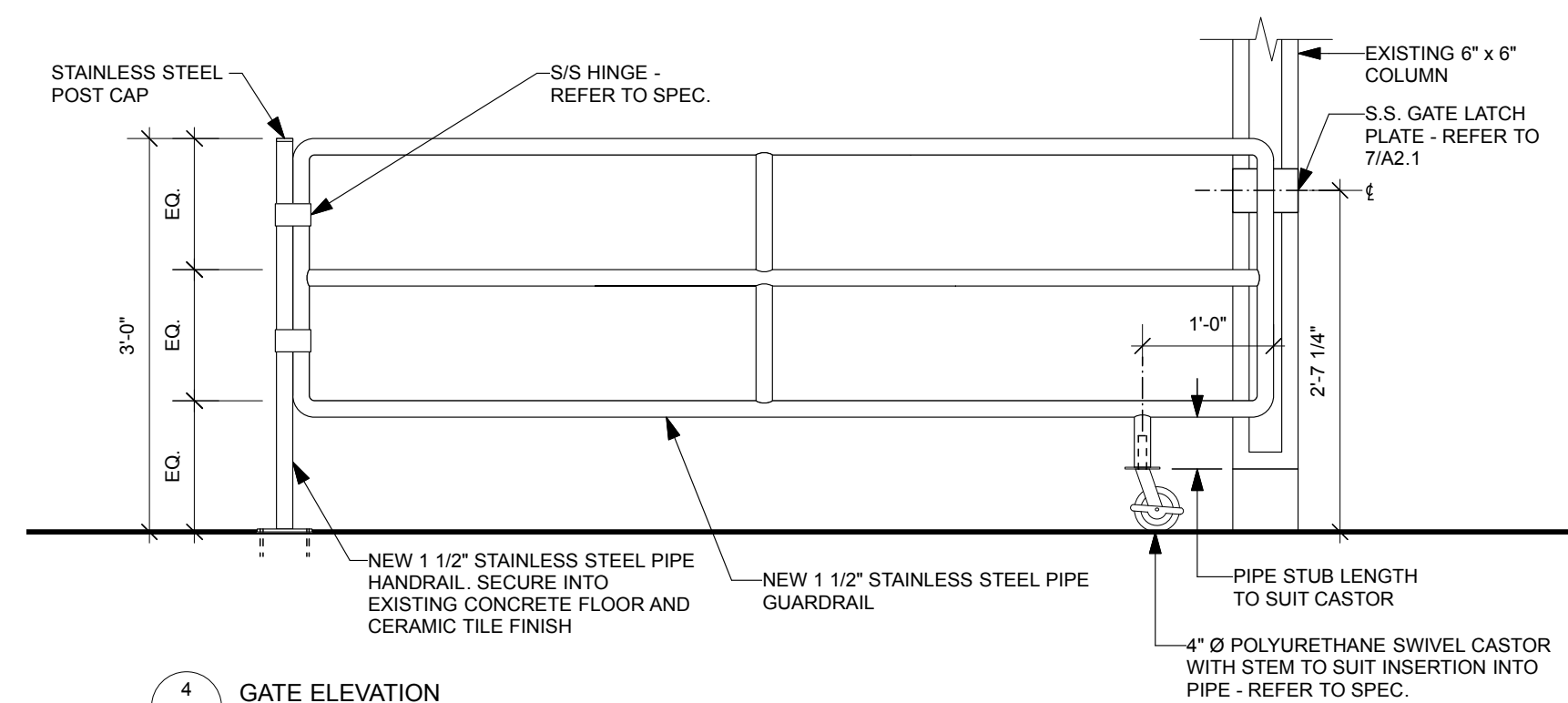

4 GATE ELEVATION  
SCALE: 3/4" = 10"

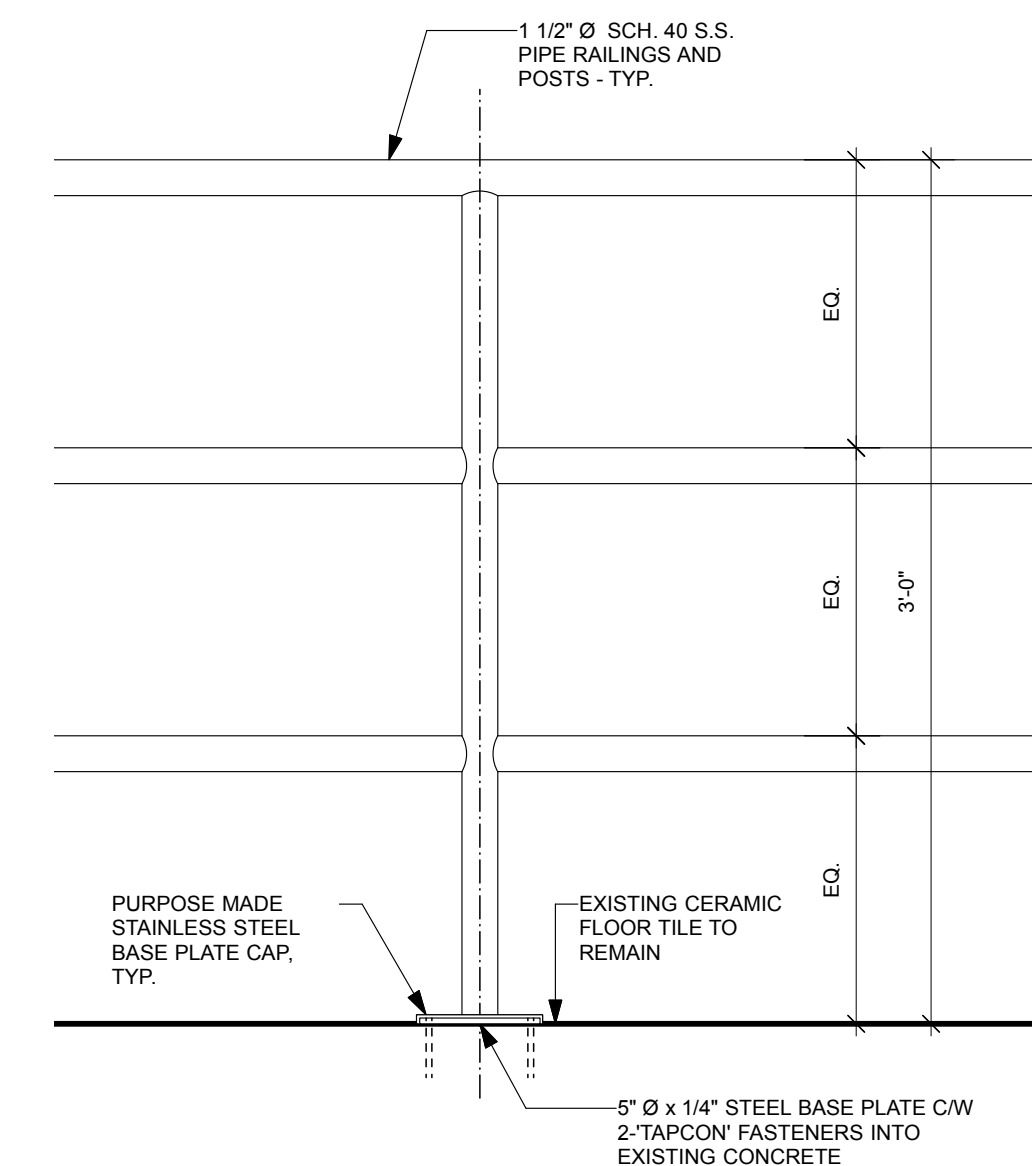

6 GUARD RAIL ELEVATION  
SCALE: 1 1/2" = 10"

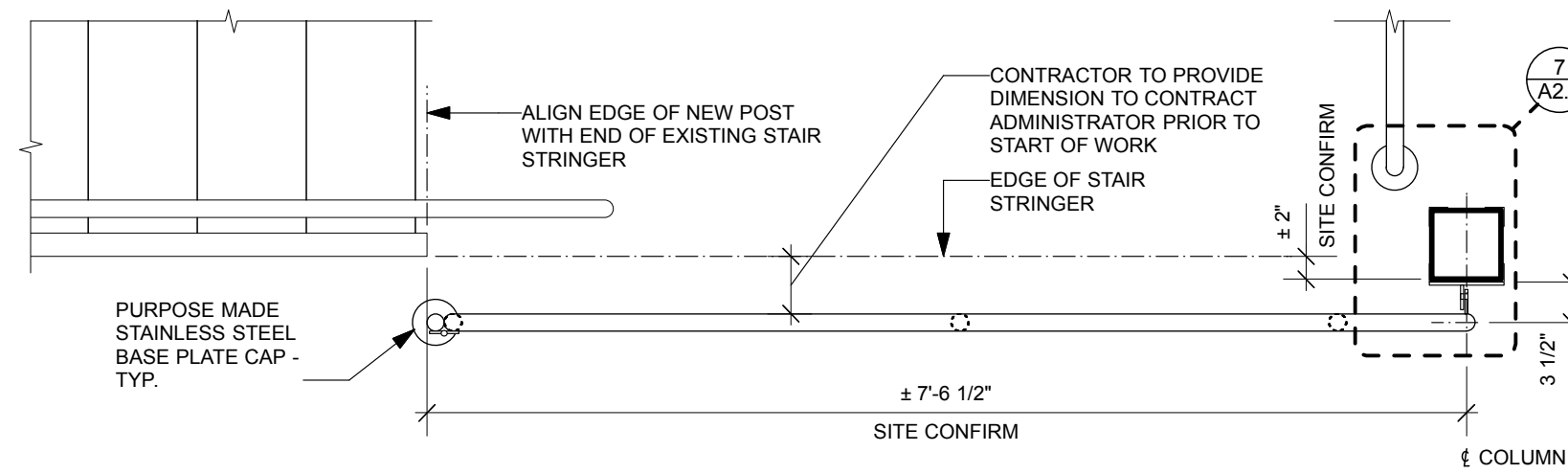

5 GATE PLAN  
SCALE: 3/4" = 10"

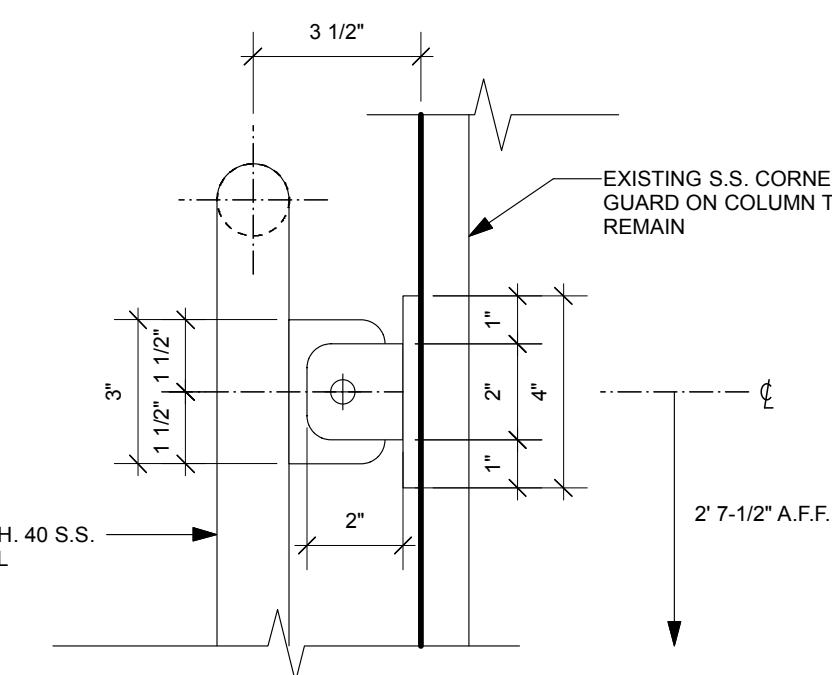

8 GATE LATCH ELEVATION  
SCALE: 3" = 10"

APPROXIMATE AREA OF NEW ZONE 2 PENETRATIONS



REFERENCE IMAGES OF BOILER ROOM CONDITION BELOW AREA OF ZONE 2 RENOVATION.

NOTE: EXISTING MECHANICAL EQUIPMENT, PIPES, ETC. ARE LOCATED BENEATH THE ZONE 2 RENOVATION AREA. CONTRACTOR TO PROVIDE SCAFFOLDING AS REQUIRED FOR NEW SLAB PENETRATIONS FOR WORK TO BE COMPLETED IN THIS AREA.

| No. | DATE     | REVISION / ISSUANCE     |
|-----|----------|-------------------------|
| 5   | YY.MM.DD | -                       |
| 4   | YY.MM.DD | -                       |
| 3   | YY.MM.DD | -                       |
| 2   | YY.MM.DD | -                       |
| 1   | 16.02.29 | ISSUED FOR CONSTRUCTION |

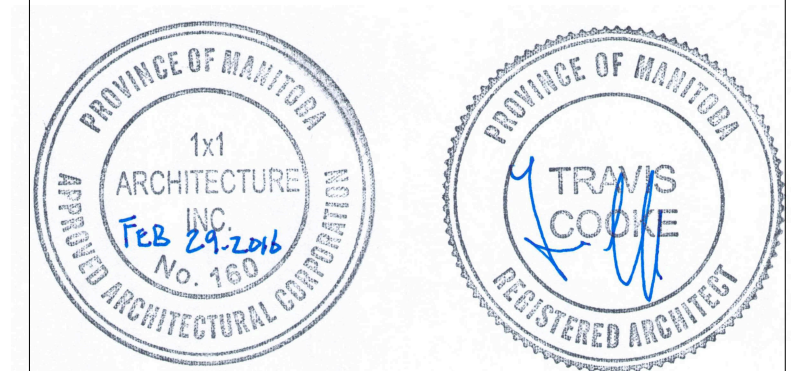

Architect

**architecture inc.**  
130 Fort Street, Suite 103 Winnipeg, Manitoba R3C 1C7 204 318 2010

Engineer

Project BID OPPORTUNITY 1034 - 2015

**PAN AM POOL  
INTERIOR RENOVATIONS  
25 POSEIDON BAY**

Sheet Title **ZONE 2:  
PLAN AND INTERIOR ELEVATIONS  
RECEPTION DESK**

Project No. 1506

Date FEB. 29, 2016

**A2.1**